(Copyright, 1930.)

TWO
Dispatch

(Copyright, 1930.)

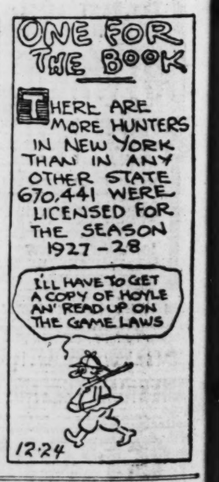

930.)

TODAY'S NEWS TODAY
REG. U.S. PAT. OFF.
ST. LOUIS PM
LONDON PM

ST. LOUIS POST-DISPATCH

The Only Evening Newspaper in St. Louis With the Associated Press News Service

FINAL*
Stock Market Closing Prices and Complete Sales

VOL. 83. NO. 111. ST. LOUIS, FRIDAY, DECEMBER 26, 1930.—36 PAGES. PRICE 2 CENTS

GANGSTER SHOT IN FRONT OF HIS HOME FROM AUTO

William Lombardo, 19, Wounded by Five Bullets, Collapses on Steps of His Residence at 1511 Carr Street.

HIS SISTER TELLS POLICE OF ATTACK

Looked From Window in Time to See Man, Wearing Gray Hat, Open Fire — Blue Sedan Observed Speeding From Scene.

William Lombardo, Sicilian gangster, was shot and seriously wounded today by gangsters who fired on him apparently from an automobile, in front of his home at 1511 Carr street.

Wounded by five bullets he was found lying on the sidewalk by his sister, Janie, who ran from the house when she heard the shots.

"Get me a doctor," he said, and collapsed.

He was taken into the house and later removed to Missouri Baptist Hospital. Physicians found he had been shot in the abdomen, chest, right shoulder and both legs.

He has been arrested more than 10 times for questioning in various crimes. Dec. 4 he was taken in the wholesale roundup of alleged narcotic peddlers by police and Federal agents.

Janie Lombardo and her mother were washing clothes in the basement of the Lombardo home when the gangster was shot down on the sidewalk a few feet from them.

Sister's Story of Shooting.

"I heard shots and ran to the window in time to see a man with a gray hat firing a revolver at my brother," the sister said. "I was so excited I could not tell whether the man was in an automobile or not. All I know was that I saw his hat, his arm and a pistol in his hand."

Mrs. Gertrude Portnoy, 1509A Carr street, next door to the Lombardo home, said she ran to the front of her house when she heard three shots, but was unable to recall whether or not an automobile was being driven from the scene as she opened the window and looked out.

"I saw Willie Lombardo on the sidewalk and knew he had been shot," she said. "He had dropped a bundle and he was crawling along the walk toward his front steps. His sister and mother ran out and I could hear him say, 'Get me a doctor.'"

Auto Seen Speeding Away.

Other residents of the neighborhood told policemen they saw a large blue sedan driven rapidly west from the scene a moment after they had heard the shots fired.

Capt. Frank Nally of the Carr Street Police Station was told that a few minutes before the shooting Lombardo had alighted from a Ford roadster at the corner of Fifteenth and Carr streets. His companion, whose name Capt. Nally had, drove away as Lombardo walked toward his home.

According to Capt. Nally, Lombardo is known to be active as a bootlegger. Police have been informed that he has recently become allied with Cuckoo gangsters who are said to be in feud with a gang of Sicilian still operators and whisky runners, but have been unable definitely to substantiate their information.

PRICE OF BREAD IN CITIES OF STATE TO BE INVESTIGATED

Attorney General to Determine If It Is Out of Line With Wheat Quotations.

JEFFERSON CITY, Mo., Dec. 26.—Attorney General Stratton Shartel announced today that an investigation of bread prices in the larger cities and towns of Missouri would be made to determine whether the prevailing prices have responded to the lower wheat figures.

"If the bread prices are out of line with the present and past quotations on wheat, and have not responded to the lower wheat figures, it would follow that artificial means are being used to keep up the price of bread," Shartel said.

"If we should find in this investigation that concerns operating in Missouri are violating the laws of this State, they will be promptly prosecuted," the Attorney General said.

Christmas Festival Brings Joy to 10,000 Small Guests At Coliseum Entertainment

Gifts of Toys and Goodies Supplement Show by 900 Community Center Players at Post-Dispatch Celebration.

FAIR TONIGHT, TOMORROW; MODERATELY COLD SUNDAY

THE TEMPERATURES.

1 a. m.	36	9 a. m.	30
2 a. m.	35	10 a. m.	31
3 a. m.	32	11 a. m.	32
4 a. m.	31	12 noon	32
5 a. m.	30	1 p. m.	32
6 a. m.	29	2 p. m.	31
7 a. m.	30	3 p. m.	32
8 a. m.	29	4 p. m.	32

Yesterday's high, 44 (12:15 p. m.); low, 34 (2 a. m.)

Official forecast for St. Louis and vicinity: Fair tonight and tomorrow; slightly warmer tomorrow; lowest temperature tonight about 25. Outlook for Sunday, fair and moderately cold.

Missouri: Fair tonight and tomorrow, except cloudy tonight in east portion; slightly warmer tomorrow in east and south portions.

Illinois: Unsettled tonight; tomorrow probably becoming fair; no decided change in temperature.

Sunset 4:45; sunrise (tomorrow), 7:19.

Stage of the Mississippi —0.7 feet; no change.

Unemployment or not, there was no unenjoyment for the 10,000 or more children who were the guests of the thirty-first annual Post-Dispatch Christmas Festival, in the Coliseum yesterday.

That there may be no empty Christmas stockings in St. Louis, and that no family here may go hungry, thousands of Post-Dispatch readers annually join, through their contributions, in this act of hospitality to those less favored. This year, with an unusual need for such an institution as the Christmas Festival, unusual generosity was shown.

The givers, whether of dollars or of dimes, may rest assured that their gifts did all that money can do, when skilfully expended, to keep loneliness and want away from the homes where, without such help, Christmas might mean little.

An important part of the work, done in advance of Christmas day, was the distribution of 5000 baskets of food for as many households. Chickens, a half-dozen vegetables, coffee, milk, sugar, fruit and candy were in the closely packed baskets, and furnished not only a Christmas dinner, but other meals, for old and young.

And besides this help and happiness, diffused in homes, came the concentrated enjoyment of the Festival, with its toys, its music, its color, its pageant and pantomime.

Arrive Before Sunrise.

The toys came first. Probably they were first in the minds of the children who were waiting along Washington boulevard, and around the corner on Jefferson avenue, long before the late midwinter sunrise of Christmas morning.

Before 8 o'clock, policemen were keeping straight and compact a line which stretched along the sidewalk for the long block west of the Coliseum entrance, and turned on Beaumont street. Those who held tickets, distributed Tuesday at the city playgrounds, had the right of way in the line.

Some were neglected and thinly clad, but this was not the rule. In most cases, coats, caps and mittens gave all the protection that the mild December weather required. Some were noticeably well dressed —a reminder that parents often sacrifice their own appearance and comfort to their children, and that many families who are now in need, or near the point of need, had all the necessaries of life not so long ago. There were many Negro children, but a survey of the line, and later of the crowd in the hall, showed that white children were in the majority.

Rising Sun Falls on Tree.

The gift distributers, flanked by tall boxes of toys and candy, were in line when the children began to enter soon after 8 o'clock. Eager hands, stretched out from the advancing line, were met by welcoming hands from the other side of the light barriers. Candy, a horn, a rubber ball that would just fit in the end of the inverted horn, caps and picture books, were the gifts to most of the children. For the first time, the boys received footballs, while the older girls got handsome handbags.

First comers filled the balcony, and later lines did a joyous ascent to the gallery. Every holder of a football, as soon as he found a seat, applied the rubber tube to his lips, and after the process of inflation, laced the ball. Because so many lusty lungs expended their contents in blowing up footballs, the horns made noticeably less noise than in former years. Still, there was din enough, and some of the horns had more air pressure than they could stand, so that blowouts occurred here and there.

The great tree, in the southeast corner of the floor, seemed to have been located with an accurate knowledge of where the sun would enter, for when the sun did appear, the green branches and their white frosting were exactly in line with it.

Air-Minded Demonstration.

Soon after 9 o'clock the big horn and mouthpiece men of the Festival band were doing their melodious best. About this time, too, Boy Scouts moved about the rows of seated guests, distributing printed programs. Some of the children held the programs long enough to read them. Others, without taking time out for the perusal process, began fashioning hand-made gliders. Through the air, at all altitudes, sailed the white paper planes, and many of them crashed harmlessly against the hats of committee workers or the blue coats of the musicians. In walking within range of the amateur aircraft makers, it was just as well to wear glasses, or to turn one's hatbrim down a little.

While fun and frolic ruled in the rows of seats, there were busy scenes in the dressing rooms below. The city playgrounds, which

Continued on Page 3, Column 6.

VERSE BY MRS. HOOVER WITH WHITE HOUSE GIFTS

Poem Accompanies Ash Trays and Jewel Cases From Executive Mansion Wood.

By the Associated Press.

WASHINGTON, Dec. 26.—Authorship of the free verse which accompanied gifts to White House employes has been traced to Mrs. Herbert Hoover.

Ash trays and jewel cases fashioned from wood taken from the White House when it was remodeled two years ago were given the personnel at the mansion by the President and Mrs. Hoover. The poem was attached. It said:

A pine tree on the hills of Maryland—
through
Many summers' heats and winters' snows,
Felled, carted, watered, sawn and a metamorphosis
Within a week.
And then a century buried deep within the
White House walls—unseen, unsung but one of myriads of myriads
holding firm together
The storied structure.
Until a new age came and replaced steel
for wood.
Then months upon the dump, the dump
cart actually arrived for one last
ride—
And then a rescue. Now here I rest upon
your desk for a short space; until
—the waste basket and the fire.
Then once again I'll go—free smoke before free wind—to touch again the
hills of Maryland.

BODIES OF TWO FLYERS, LOST 14 MONTHS, FOUND IN QUEBEC

Indians Reach Roberval With Parts of Plane's Wings; Trapper Also Reports Discovery.

By the Associated Press.

MONTREAL, Dec. 26.—From the frozen hinterland of Quebec has come word that the bodies of two flyers lost since Oct. 9, 1929, have been found.

A telegram received from J. A. D. McCurdy, president of the Curtiss-Reid Aircraft Co., from Arthur Lizotte, said Indians had returned to Roberval and reported finding the bodies of Pilot W. W. (Bill) Cannon and Mechanic Leonce Lizotte, son of Arthur Lizotte, North of Lake St. John. They carried with them parts of the plane's wings. The flyers disappeared while on a flight from St. Felicien, Que., to Chibougamau.

Piere Begin, a trapper, said he and companions had found the skeletons of the flyers and a quantity of merchandise. They said they would be able to guide searchers to the spot.

McCurdy said a plane would probably take off tomorrow at daybreak to pick up the Indians at Roberval and from there fly to the place where the bodies were found.

MARBLES WITH GOLD NUGGETS

Hollister, Mo., Officers Think Boys Found Robber's Cache.

By the Associated Press.

HOLLISTER, Mo., Dec. 26.—School boys near here have been playing marbles with gold nuggets. Authorities think the nuggets were found near the home of Jake Fleagle, robber and murderer, who was shot to death at Branson, Mo., several months ago.

The boys refused to disclose the site of their cache. Clyde Chapman, a railroad station agent here, said his son was one of those who found the nuggets. At the time Fleagle was killed by officers, there was much speculation here as to a cache in which it was thought Fleagle had hidden loot taken in a number of robberies. Chapman said the boys had a double handful of nuggets.

GETS 2 1-2 YEARS FOR THREATENING TO KILL R. A. LONG

Extortionist Confesses Sending Letters to Wealthy Kansas City Lumberman Demanding $25,000.

SAYS HE THOUGHT SCHEME WOULD FAIL

Error in Spelling Test Indicates Unemployed Youth as the Author of the Notes.

By the Associated Press.

KANSAS CITY, Mo., Dec. 26.—Charles L. Duncan, 23 years old, was sentenced to two and a half years in the Missouri penitentiary by Judge Ralph S. Latshaw today on a plea of guilty to attempted extortion from R. A. Long, wealthy lumberman.

Duncan, arrested Wednesday, confessed last night, officers said, that he had sent two letters to Long demanding $25,000 in bills be dropped at a designated street corner. He was apprehended when he stepped forward to pick up a decoy package tossed out by detectives.

The youth expressed a desire to enter a plea of guilty this morning and was taken before Judge Latshaw, who pronounced the maximum sentence provided by Missouri statute.

The information filed against Duncan specifically charged attempted third degree robbery.

In passing sentence, Latshaw told Duncan he appeared to be normal mentally, and asked if there was anything wrong with him. The youth replied that he was normal.

Before going into court with his brother and a sister, Duncan was questioned by an assistant prosecutor who said the youth told him he didn't believe his extortion plot would succeed from the first, but that he had been out of work since April, and thought it "worth trying, anyway."

Charles Edwards, chairman of the Crime Prevention Bureau of the Chamber of Commerce, and Detective-Lieutenant E. L. Nelson said last night Duncan had confessed he threatened death to the millionaire head of the Long-Bell Lumber Co. in two notes.

In a handwriting test, they said, the youth misspelled street and curbing, peculiarities of the message to Long directing disposition of the $25,000.

They quoted his sentence: "I saw a drunken man lying in the street by the curbon." Duncan confessed, they said, when confronted with the identical spelling.

Long gave the letters, postmarked Dec. 17 and Dec. 22, to Edwards and declined a special guard.

Edwards, his face muffled in his overcoat collar and with a rifle beneath the laprobe on his knees, rode by the intersection at the specified time Wednesday afternoon and threw out a decoy package.

Five patrol cars closed in on the area. Duncan started from the shadow of a colonnade toward the package, police said, and then, observing a patrol squad, moved away. He protested his innocence for 20 hours.

The prisoner's widowed mother, Mrs. Nola E. Duncan, wept last night when informed of her son's confession. The youth, she said, was an epileptic.

CUBAN EDITOR TO BE DEPORTED

President Machado Orders Second Expulsion of Italian.

By the Associated Press.

HAVANA, Dec. 26.—President Machado today ordered the deportation of Aldo Baroni, news editor of the Diario de La Marina, for his part in the publication of objectionable articles which resulted in suspension of the paper last week.

Baroni, an Italian, was expelled from Cuba during the administration of President Menocal, but was permitted to return under a general amnesty decree. He is now imprisoned at the Cabanas fortress. The Diario resumed publication yesterday under a provisional permit.

MINERS ASK FOR 6-HOUR DAY

Illinois Union Seeks Thereby to Ease Unemployment.

By the Associated Press.

BENTON, Ill., Dec. 26.—In an effort to ease the unemployment conditions in the coal fields of Illinois, the Coello Mine Local of the United Mine Workers of America has adopted a resolution asking the mining industry to be put on a six-hour day basis. The Coello Mine is a few miles south of Benton.

The resolution, directed to John L. Lewis, international president of the United Mine Workers and local unions throughout the State, requests all to take a similar action.

ITALIANS FIND OUT ABOUT THE 'OVRA' OR SECRET POLICE

Official Announcement Discloses for First Time That Government Has Such an Agency.

ALL DETAILS ABOUT IT ARE WITHHELD

Some Persons Think Its Agents Are in Offices and Kitchens and Include Janitors.

By Cable to Post-Dispatch and New York World.

Copyright, 1930, by the Press and Pulitzer Publishing Cos. (New York World and Post-Dispatch.)

ROME, Dec. 26.—Official announcement by the Fascist Government of three groups of political arrests has deeply impressed public opinion in Italy.

The chief reason is the official announcement of the existence of the Ovra, secret police. The bulletin which announced the arrests started with the words: "The special section of the Ovra of the General Direction of Public Security, directly dependent on the Ministry of the Interior, has discovered a clandestine organization which was weaving crimes"—and so on.

This is the first time the Ovra has been mentioned officially or unofficially. "What it is?" asked the public. "Who belongs to it?" "What do the initials stand for?" Nobody knows.

American newspapers representatives, asked at the Foreign Office. "We do not know. This is the first we have heard of it," was the answer they received. Not even the editors of the Fascist journals who praise the detective work of the Ovra know what the word means.

Nervous people say one never knows when he is next to a member of the Ovra; its agents they whisper, are everywhere; in the office; the kitchen, and certainly in the janitor's box downstairs.

Some say that the Ovra has been formed within the last months, since Guarate succeeded Augusto Turati as secretary of the Fascist party.

Others again are convinced that it has been in existence since Nov. 25, 1926, when the cabinet council decided to set up a special tribunal for the defense of the state, and to establish the Political Police Bulletin, which appeared Jan. 14, 1927, explained that the Political Police was to have its own bureaus, staff and adequate means "to carry on their important and delicate work."

Is this the Ovra? If so why hasn't it been mentioned since January, 1927?

12 TOWNS IN IDAHO JARRED, APPARENTLY BY METEOR'S FALL

Hundreds of Persons See Flash of Light and Feel Detonation on Christmas Eve.

By the Associated Press.

LEWISTON, Idaho, Dec. 26.—Expert opinion was divided today as to whether residents of 12 towns in Northern Idaho could ever prove a meteor struck in the area Christmas eve.

Hundreds of persons agreed a mysterious light flashed across the sky about 9:45 o'clock Wednesday night and that it was followed by an explosion resembling the detonation of a large shell, but concrete evidence was lacking.

Dr. O. J. Moorehead, Kendrick, Idaho, an amateur astronomer, said he was certain the meteor, if it was a meteor, exploded in the air. He watched its fiery course, he said, and the light grew dim as it neared the horizon. Just before the explosion, other witnesses said, the flare seemed to split into four parts, as if it had divided in the sky.

Prof. F. B. Laney of the University of Idaho, on the other hand, said he thought a meteor hit the earth, probably 20 or 30 miles southeast of Moscow, at which the university is situated.

5000-GALLON STILL IS SEIZED

Three Men Arrested; Plant Operated in Heart of Decatur.

DECATUR, Ill., Dec. 26.—Macon County Sheriff's officers and Decatur police raided a 5000-gallon still in the heart of Decatur yesterday, arresting Don Weatherby, his brother, Earl, and George Parrish. All three are members of well known Decatur families and active in business life here.

The still was located in a meat packing plant four blocks from the courthouse and city hall and was running when raided. The operators were trapped on the roof when they tried to escape. A quantity of liquor in five-gallon cans, ready for shipment, was seized.

$8,000,000 Embezzler Sentenced

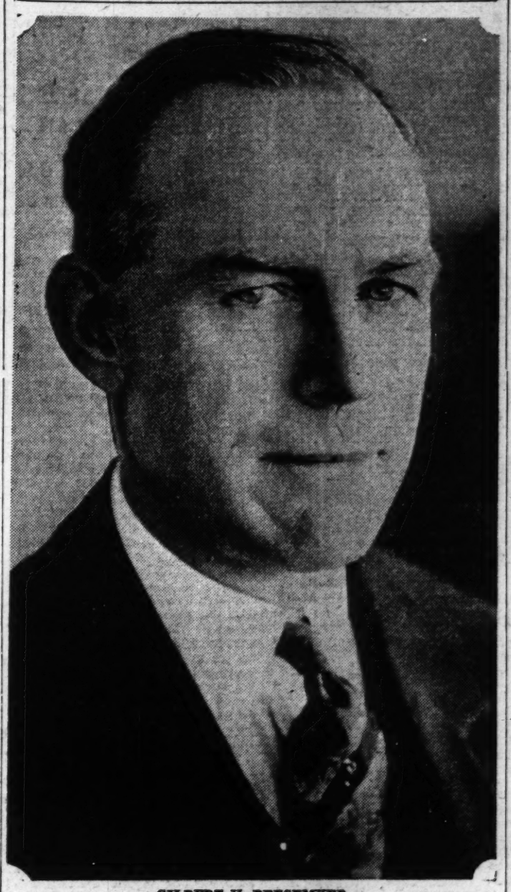

GILBERT H. BEESEMYER.

WITH TEETH, OPENS KNIFE TO KILL MAN

Arkansan, Felled With Butt of Shotgun, Slashes Assailant's Throat.

Special to the Post-Dispatch.

FAYETTEVILLE, Ark., Dec. 25.—Lee Rhine, 30-year-old mountaineer, killed Bill Brundige, 35, after the two came to blows in the wooded foothills near here late Wednesday.

Rhine had sent his two small brothers to the cow pasture, and when they failed to return went to search for them. He came upon Brundige covering them with a shotgun.

The elder Rhine was knocked to his knees with the butt of the weapon, but pushed the barrel aside with one hand, pulled out his knife and opened it with his teeth.

In the fight that followed, Rhine cut Brundige's throat. That is the story told by Rhine, who surrendered to officers.

He is in jail here and charges of manslaughter will in all probability be preferred.

This Arkansas killing nearly parallels a story told of Gen. Nathan Bedford Forrest, the Memphis policeman who became the famous Confederate Cavalry leader, who tersely summarized all military tactics with "Git thar fustest with the mostest men." A disgruntled officer of his command came upon Forrest and shot and grievously wounded him. Forrest held the man with one hand while with the other he reached back to his hip pocket for his clasp knife. He opened the knife with his teeth and cut his assassin down. In this case, however, both recovered from their wounds.

U.S. IMPORTS ICE FROM TROPICS

Product of Carbon Dioxide Gas Solidified in New York Factory.

By the Associated Press.

WASHINGTON, Dec. 26.—Ice from the tropics is now being imported. It is a product of carbon dioxide gas found in wells of the Tampico, Mexico, oil fields, flowing to the surface at a pressure of 1000 pounds to the square inch.

A New York concern has erected a factory which solidifies the gas into "sub-zero" ice. It has a capacity of 40,000 pounds a day. Vessels with insulated chambers of cork board a foot thick will bring the ice to the United States. The bulletin of the Navy Department's Bureau of Engineering called attention to this new accomplishment of science and industry today, saying: "This paradox of bringing 'ice' from the tropics to the north is without precedent."

Steaks, chops, chicken and roasts—fruit and vegetable salads—are made more palatable and zestful when served with Ocean Spray cranberry sauce.—Advt.

HERBERT HOOVER III CORRECTS SANTA CLAUS

Rejects Doll Intended for His Sister but Is Satisfied With Train.

By the Associated Press.

WASHINGTON, Dec. 26.—Santa Claus made a poor first impression on Herbert Hoover III yesterday. He handed that young man a doll from the top of his pack, and had it handed right back to him.

"You must have meant that for my sister," said young Herbert.

"You are right," said Santa, his voice faintly resembling that of Lawrence Richey, one of the President's secretaries. Thereupon Herbert received a railway train and his ideas of Santa Claus' judgment began improving.

The largest fireplace in the White House is in the State dining room. It was from that one that Santa Claus came. Herbert Hoover III and Peggy Ann, the grandchildren of President and Mrs. Hoover were having breakfast with their grandparents when he arrived. On his back was a sack, filled with toys. From its deep recesses came the things that the two children had written for. Mr. and Mrs. Hoover sat back and enjoyed it all.

The White House until near the middle of the day was turned over to the young Hoovers. No effort was made to keep them from running toy trains across the Blue Room, where the President always receives visiting celebrities, or putting dolls to bed under the great crystal chandeliers of the East Room.

In front of the White House during the morning the Marine Band gave a concert of Christmas carols and hymns. After it was over, the President and Mrs. Hoover came out on the portico to thank Taylor Branson, the leader.

At noon the Hoover family enjoyed a quiet Christmas dinner. With the President and Mrs. Hoover were Allen, home from Harvard for the holidays, and Mrs. Herbert Hoover Jr., who canceled arrangements for joining her husband in Asheville, N. C., for the day.

The chief executive sat down last night to another big dinner with the members of his official family. All Cabinet members and their families were the guests.

LION CUB IS GIFT TO CHILDREN

Present From Father Arrives in New York by Plane.

By the Associated Press.

NEW YORK, Dec. 26.—Santa Claus flew in from Detroit yesterday and presented to Jane and Blanche Hutchinson, 5 and 8 years old, respectively, a two-month-old lion cub. Capt. George Hutchinson, their father, got the cub from the Detroit Zoo.

The children had a great time playing with the cub in the lobby of a Seventh avenue hotel.

$8,000,000 EMBEZZLER GETS FROM 10 TO 100 YEARS

Gilbert H. Beesemyer, Manager of Guaranty Loan Association in Hollywood, Cal., Sentenced on Plea of Guilty.

MUST SERVE AT LEAST TILL 1940

Penalized on Each of Ten Counts in Indictment for Looting Business of Which He Had Full Charge.

By the Associated Press.

LOS ANGELES, Cal., Dec. 26.—Gilbert H. Beesemyer, confessed embezzler of nearly $8,000,000 from the Guaranty Building and Loan Association in Hollywood, of which he was secretary-manager, was sentenced in Superior Court today to serve 10 to 100 years in San Quentin prison.

He pleaded guilty last Tuesday to an indictment of 10 counts.

Beesemyer, who is 45 years old, was sentenced to an indeterminate term of from one to 10 years on each of the 10 counts, the sentences to run consecutively. This means that he must serve at least 10 years before being eligible to parole.

He was a large stockholder in the loan association and had full charge of its business.

At the time of his arrest he said that $2,000,000 of the embezzled funds had gone into an unsuccessful oil promotion.

In reviewing the case, the district attorney's office said Beesemyer had stolen $7,661,793 from the Guaranty Co. and $866,450 from the North American Bond & Mortgage Co., a subsidiary. The money "was used by him," the review said, "in more than 30 corporations, syndicates or partnerships."

FOUR CHICAGO PRIESTS HELD UP IN RECTORY; $2000 TAKEN

Two Youths, After Obtaining Collections, Give One of Victims a Cigar, Lighting It for Him.

By the Associated Press.

CHICAGO, Dec. 26.—Pretending to be Christmas callers, two youths entered the rectory of St. Adalbert's Catholic Church last night, bound three priests and forced a fourth to give them $2000 taken in offerings at services yesterday and Sunday.

After taking the money, they ordered the Rev. C. I. Gronkowski, the pastor, to sit down, gave him a cigar, lit it for him, and said:

"Now, stay here a few minutes until we're gone."

TURNER'S FALLS, Mass., Dec. 26.—Vigil light coin boxes in two Catholic churches were robbed yesterday between Christmas services. The amounts were unusually large, due to Christmas contributions.

CAROLS COVER JAIL BREAK

During Singing Two Robbers Escape at Alliance, Neb.

By the Associated Press.

ALLIANCE, Neb., Dec. 26.—Two bank robbers under 20-year sentences broke out of the county jail last night during a municipal Christmas tree celebration in front of the building. The singing of carols prevented officers from hearing the noise inside the jail.

The fugitives are Harold Domnisse, 23 years old, and Forest Cook, 23.

Domnisse agreed to plead guilty to robbing the First National Bank at Hay Springs, Neb., Sept. 18, on condition that he be allowed to stay in jail here over Christmas so that his wife might visit him. In the Hay Springs robbery four men took $14,000.

PLANES GO AROUND DUCKS

Air Line Answers Hunters' Protest at Baltimore.

By the Associated Press.

BALTIMORE, Md., Dec. 26.—Because the noise of the motors of low-flying planes interfered with duck shooting on rivers north of the city a delegation of sportsmen visited officers of an airway passenger line operating between New York and Washington to protest.

Line officers instructed their pilots passing over the area to swing to the north or south or else climb to extreme altitudes.

ST. LOUIS POST-DISPATCH

P. S. CO. WILL FIGHT TAX LEVY IN CITY AND COUNTY

Prepares Suit to Enjoin Collection of $971,833 by the Former, and $178,192 by the Latter for 1930.

TENDERS $252,406 LESS THAN ITS BILL

Declares That Assessment Is Inequitable in Comparison With That of Other Similar Properties in Missouri.

The St. Louis Public Service Co. is preparing today to file suits in the Circuit courts of St. Louis and St. Louis County to enjoin the Collectors from collecting the full amount of general city, county and State taxes assessed against the company for 1930.

The taxes involved amount to $1,150,025.73, the bill in the city being $971,833.51 and that in the county $178,192.22.

As a preliminary to court action President Stanley Clarke of the Public Service Co. late last Wednesday tendered smaller amounts to Collector Edmond Koeln in St. Louis and Collector Willis W. Benson at Clayton in full settlement of the tax bills. In the city he offered to pay $758,536.95 and in the county, $139,082.94, the aggregate of the two sums being $252,405.84 less than the bills. The two collectors refused the tenders, having no authority to accept anything less than the full amount in settlement of tax bills.

Under the law, street railways are assessed for tax purposes by the State Tax Commission and the State Board of Equalization, and the assessments are certified to local collectors for collection. These taxes are now due and if not paid by Dec. 31 become delinquent. In case of delinquency the collectors are required by law to sue for the taxes within three days, a provision that does not apply to general taxpayers.

Basis of Suit.

In a formal statement President Clarke of the Public Service Co. said the purpose of the company was to obtain an equalization of assessment, asserting that the present assessment is excessive and unfair and greater in proportion upon the Public Service Co. than upon other street railways in the State.

Jacob Chasnoff of the law firm of Taylor, Chasnoff & Willson, representing the Public Service Co., said the injunction suits would be filed today. If temporary injunctions are granted, the collectors would be enjoined from suing to collect the tax pending final decision on the injunction suits.

Collector Koeln said that in case the injunction suits failed it would be his duty to sue immediately for the tax and upon obtaining a judgment to levy upon the company's property for payment. He said the usual penalty of 1 per cent a month for delinquency would run against the company and that in addition there would be a collector's fee of 2 per cent of the amount of the tax.

The valuation of the company's property as fixed by the State Board of Equalization for tax purposes is $35,861,015 for that part in the city and $8,620,511 for the part in St. Louis County, a total of $44,481,526. In a rate and valuation case in 1928 the State Public Service Commission fixed the company's valuation as of Jan. 1, 1927, at $66,000,000, and in that proceeding the company contended for a valuation of $75,000,000.

For 1929, the Public Service Co. paid in St. Louis a tax of $978,716.25 upon an assessed valuation of $36,383,503. The tax in St. Louis County was $183,770.50. In addition the company paid franchise taxes of $395,992.02, and mill tax of $223,714.69 to the City of St. Louis. Its total tax bill for 1929, including State and Federal income taxes, was $1,947,870.40.

Stanley Clarke's Statement.

Clarke issued this statement:

"The Public Service Co. on Wednesday tendered to the collectors of St. Louis and St. Louis County $897,619.89 in payment of its 1930 tax bills which had been assessed at $1,150,025.73. Of these tenders $758,536.95 was to the city of St. Louis, whose tax bill was $971,833.51.

"The purpose of the tenders is to obtain equalization of taxes assessed against this company by the State Board of Equalization for city, county and school taxes. This step is necessary in order to obtain a review of taxes in the manner provided by law.

"The tenders made are in excess of the amount which the company believes to be properly due and payable by it. There is no desire on the part of the company in any way to hamper the financial situation of the city or county by withholding payment of taxes and it is willing to pay a large portion of the taxes for the year 1930 at this time. It cannot pay the whole amount and then ask for a refund pursuant to the determination which the court may make because of the fact that taxes once paid cannot be recovered without special relief bills and cumbersome legislative methods.

"The company feels that for it to continue to collect from car riders and pay over to the city and county collectors taxes entirely disproportionate to taxes paid by any other entity in the State is unfair to the car riders as an added charge which must be included in their carfare.

"The review of the situation is certainly due to those from whom these taxes are collected.

"This company is required to collect more taxes in proportion to its gross revenue than any other street railway in the United States except Baltimore, which city has for years past collected funds for the support of its parks from its car riders, resulting, in that city, in car riders being required to pay a 10 cent straight fare without any reduction for weekly tickets, such as we have in St. Louis.

Demands Equalization.

"The State Tax Commission and the Board of Equalization, which have jurisdiction to assess property taxes against railroads and street railroads within the State of Missouri, have for years assessed against the riding public of St. Louis a tax entirely out of proportion to that which has been assessed by them against the street car riders of any other city in the State. This is really the concern of the city of St. Louis and every car rider in St. Louis and St. Louis County, and a fair equalization should and must be had.

"For the year 1930 it is estimated that all taxes assessed against this company, including paving, will amount to more than 11 per cent of the number of dollars paid in by car riders and to 80 per cent of the amount available to the company for return after payment of operating expenses and taxes but before interest.

"This company pledges itself to take every fair and legal method to reduce unfair and inequitable taxes imposed by any governmental body upon the car riders of St. Louis and St. Louis County which it may be required to collect."

REPORTED ENGAGED TO RUSSIAN PRINCE

MISS LOUISE ASTOR VAN ALEN.
DAUGHTER of Mrs. James Lawrens Van Alen of New York and Newport, whose engagement to Prince Alexis Mdivani of the Russian State of Georgia has been reported. If so, she will become a sister-in-law of Mae Murray and Pola Negri, movie actresses, both of whom are married to Mdivani Princes. The Mdivanis are said to have been once wealthy but impoverished by the Russian revolution.

WATCHMAN KILLED BY NEGRO FOUND IN GIRLS' DORMITORY

Screams of Student Frighten Intruder From Stetson University Building at Deland, Fla.

By the Associated Press.

DELAND, Fla., Dec. 26.—P. D. Edmunds, superintendent of grounds at Stetson University here, was shot and killed early today by an unidentified Negro who had broken into a dormitory for girls.

Screams of a girl frightened the Negro and he fled from the building. Edmunds heard the cries and ran toward the dormitory but was killed by two charges of buckshot fired by the Negro from ambush.

ST. LOUIS POST-DISPATCH
Founded by JOSEPH PULITZER
Dec. 12, 1878.
TELEPHONE: MAIN 1111
Published Daily by the Pulitzer Publishing Co., Twelfth Boulevard and Olive Street.
MEMBER OF THE ASSOCIATED PRESS and AUDIT BUREAU OF CIRCULATIONS
The Associated Press is exclusively entitled to the use for republication of all news dispatches credited to it or not otherwise credited in this newspaper and also the local news published herein. All rights of republication of special dispatches herein are also reserved.
Subscription Rates by Mail, in Advance
Daily and Sunday, one year....$10.00
Daily, without Sunday, one year....5.00
Sunday only, one year....5.00
Daily only, 50c a month; Sunday, 10c a copy.
Remit either by postal order, express money order or St. Louis exchange.
Subscription Rates by Carriers
Delivered by city carriers or out-of-town dealers: Daily only, 50c a month; Sunday, 10c a copy.
Entered as second-class matter July 17, 1879.

ANTI-GANG JUDGE ENTERS RACE FOR MAYOR OF CHICAGO

John H. Lyle Calls 'Alliance of Crime and Politics' the Issue—Opposes Thompson and Barrett.

REFERS TO CAPONE'S INFLUENCE IN CITY

Third Republican to File for Office With Anton J. Cermak Only Democrat to Announce.

By the Associated Press.

CHICAGO, Dec. 26.—A new candidate for the Republican mayoralty nomination, Judge John H. Lyle, enemy of gangsters, was in the race today with a platform in which he promised to break up what he termed alliances between "crime and politics."

Judge Lyle, who as a Judge on the municipal bench has gained widespread publicity by his treatment of gangsters, will oppose Mayor William Hale Thompson, Charles V. Barrett, chairman of the County Board of Tax Review, and any other candidates who may enter the contest before the February primary is held. Thompson and Barrett already are in the race.

The announcement from Lyle was made without awaiting the decision of various political factions that have been seeking a candidate on whom they could unite in opposition to Thompson. Neither did his statement indicate whether he would seek the support of these groups. Among political leaders with whom Thompson has broken is Bernard W. Snow, chairman of the Republican Cook County Committee.

Annihilation of Gangsters.

Referring to Chicago gangsters and their bands of followers, Lyle said in his statement that it was "ridiculous to assume that all these officers (Cook County) cannot suppress and almost totally annihilate them."

"No candidate for Mayor," he added, "can hope for the votes of the good citizens unless he defines in unmistakable terms his position on the issue of divorcing crime from politics, and unless the language of that declaration accords with his record of public service.

"I have hesitated because of the work I am already doing in the effort to purge Chicago of the criminal gangs that infest the city. The mayoralty office is the one spot in Chicago where all the lines that touch crime and racketeering converge. The Mayor is the law-enforcement officer, charged with responsibility for protecting lives, property and reputation of the citizens. He is head of the police department and directs the prosecuting branch of the city government. With this in mind, and believing that as Mayor I could promptly and completely finish the work that I have been engaged in as Judge, I have decided to become a candidate."

Promises Efficient Police.

Asserting he would give Chicago an efficient police department, he called attention to "such hoodlums as Capone and his under-world semi-politician criminal allies," and declared that "with a club in one hand and a gun in the other, officers should run them out of every public building in this city."

Anton J. Cermak, president of the Cook County Board, is the only Democrat who has announced for that party's mayoralty nomination.

HYDE HAS USE FOR ENTIRE $45,000,000 DROUTH FUND

Secretary to Ask Congress to Appropriate Full Amount; No Food Loans.

By the Associated Press.

WASHINGTON, Dec. 26.—Secretary Hyde said today Congress would be asked to appropriate the full $45,000,000 authorized for drouth relief. At the same time he made it clear that no food loans would be made from the fund. The loans, he said, will be made for seed, feed and for production purposes such as fertilizers and for gasoline and oil for tractors.

Hyde said applications for aid from the fund would be taken up in "the priority of their urgency."

He added that the $6,000,000 included for forest highways and forest roads and trails would be issued also according to the urgency of the project but that no definite allocation would be made of the relief funds by states.

CHICAGO MART IS BOMBED

CHICAGO, Dec. 26. — The world's largest building, the new Merchandise Mart, was bombed Wednesday night. Part of a steel door was blown in and many windows broken. Damage was estimated at $1000.

The bomb was placed against a sliding steel door on a loading platform in an unoccupied section of the building. Police could find no motive for the bombing. A fortnight ago, the Furniture Mart, several blocks east and, until completion of the Merchandise Mart, known as the largest building in the world in regard to floor space, was bombed.

POWER BOARD DISMISSALS ARE SURPRISING TO M'NINCH

North Carolina Member Understood Commission Was Not to Meet Till January.

WASHINGTON, Dec. 26.—Frank R. McNinch, North Carolina member of the Power Commission, expressed surprise today in a telegram to friends in Washington at the dismissal of the commission's employes—Solicitor Charles A. Russell and Chief Engineer William V. King. He said he had an understanding there would be no meeting of the commission before January.

King and Russell were dismissed after a meeting of the commission attended by Chairman Smith and Commissioners Garsaud and Draper.

In his telegram today, McNinch said he left Washington with the understanding the commission would not organize until after the first of the year and expressed surprise that any move had been made to change the personnel of the commission's staff in his absence.

The dismissal of King and Russell has aroused strong objection by the Independent Republican faction of the Senate. Some members of this group have threatened to seek reconsideration of the confirmation of Smith, Garsaud and Draper.

Chairman Nye said today he would recommend the appointment of Russell as prosecutor if the Senate Public Lands Committee decides to investigate Ralph S. Kelley's charges of irregularities in leasing oil shale lands.

LETS TWO TOY GOLF COURSES OPERATE, CLOSES TWO OTHERS

Judge Fitzsimmons Says Zoning Law Should Be Interpreted Literally.

Circuit Judge Fitzsimmons granted injunctions today to operators of two miniature golf courses against Director of Public Safety Steininger and refused injunctions to operators of two other courses. The operation of the courses was alleged to violate the zoning ordinance.

Injunctions were granted the Kingshighway-Maryland Golf Club, operating a course at Maryland avenue and Kingshighway, and the Jackson Johnson Jr. American Legion Post, operating a course at 4150 Lindell boulevard. The Triple B. Golf Club, operating a course at 4238-40 Lindell boulevard, and Stanley de Mian, operator of a course at 1622 Mississippi avenue, failed to get injunctions.

Judge Fitzsimmons stated the course at Kingshighway and Maryland avenue was on land owned by the same company operating an adjoining bakery and as such an integral part of the property. The course operated by the legion post, he said, is on land leased by the post and constitutes part of its social activities. The courses which failed to obtain injunctions represent commercial enterprises, he said, and are in a multiple second-class residential district, created by the zoning ordinance.

While supporting the validity of the zoning ordinance, Judge Fitzsimmons said it should be interpreted literally and remarked that zoning laws constituted "one of the many modes of expression of a growing disregard of what ancients held in reverence as property rights."

Australia-Sedalia, Mo., Phone Call.

KANSAS CITY, Mo., Dec. 26.—Although John Hicks did not place a long distance call to relatives in Sedalia, Mo., until Dec. 26, he was able to speak to them on Christmas day. Hicks was in Australia across the international date line. Telephone company officers here said Hicks' call was the longest Christmas message on their records.

C. C. DULA, CHAIRMAN, LIGGETT & MYERS, DIES

Succumbs to Pneumonia at Home in New York City at Age of 66.

By Leased Wire From the New York Bureau of the Post-Dispatch.

NEW YORK, Dec. 26.—Caleb Conley Dula, chairman of the board of the Liggett & Myers Tobacco Co., died of pneumonia yesterday morning in his home, 31 East Seventy-ninth street, after an illness of several months. Funeral services will be held tomorrow morning at the Dula home. Burial will be in Sleepy Hollow Cemetery.

Mr. Dula was born in Lenoir, N. Y., Feb. 8, 1864, and first went into the tobacco business with his brother, R. B. Dula, in Wentzville, Mo. Later he went into the leaf tobacco business in Danville, Va., in his own firm, Carr & Dula, but after a few years joined the Drummond Tobacco Co. as an officer. When that company was taken over by the Continental Tobacco Co., a subsidiary of the old American Tobacco Co., Mr. Dula became an officer in Continental and later in American.

He came to New York when 34. Later he became secretary and vice president of the Continental. With the reorganiaztion of the American Tobacco Co. in 1911 and the formation of Liggett & Myers, Mr. Dula was elected president, serving in that capacity until 1927, when he became chairman of the board. Mr. Dula was also a director in the Guaranty Trust Co.

Mrs. Dula, formerly Miss Julia Warner, and a sister, Mrs. Laura B. English of St. Louis, survive.

Although Mr. Dula gave generously to charitable and philanthropic organizations, few of his gifts ever were announced to the public. One of his largest philanthropies was a gift of $200,000 to Duke University, known as the C. C. Dula Endowment Fund. The income from this fund was to be used in assisting worthy students through the university.

14 CATHOLIC MISSIONARIES RELEASED BY CHINESE REDS

Had Been Held by Group That Massacred 2000 Nationalists at Kian.

By the Associated Press.

SHANGHAI, Dec. 26.—Fourteen Catholic Lazarist missionaries, captured Oct. 6 by Reds who massacred 2000 Chinese at Kian, Kiangsi Province, have been released, the Lazarist vicar at Nanchang reported today.

Two Chinese priests were killed at Kian. No other missionary was known to have died and all were thought to be on the way to Nanchang.

Those captured were on Filipino, one Italian and three French nuns; one French and three Italian priests; also five Chinese Catholic missionaries of both sexes.

The seizure was the largest made of foreigners in recent years. Lazarist missionaries said no ransom was paid. They thought the release was voluntary.

Sends Bulldog South on Vacation.

CHICAGO, Dec. 26.—Danger, a pet bulldog whose owner established a trust fund for him, was on his way to Hot Springs, Ark., for a winter vacation today, on the profits of some of the securities placed with a bank in his behalf. He went alone in a crate. His owner, a Chicago business man who couldn't arrange his own affairs for a winter vacation, stayed at home.

FURTHER BANK RUMORS LAID TO COMMUNISTS

City, State and U. S. Investigate "Whispering" Campaign in New York.

Special to the Post-Dispatch.

NEW YORK, Dec. 26.—City officials have received information that Communists have been trying to undermine the stability of banks other than the Chelsea Bank & Trust Co., which was taken over by the State Banking Department Tuesday.

The closing of the Chelsea followed a series of anonymous telephone calls to depositors Monday. The depositors were "warned" that the bank was not in a satisfactory condition, although there was no basis for any such reports, according to officials.

The "whispering" campaign was directed against still another depository about the day the Chelsea was closed to conserve the funds of depositors. Superintendent of Banks Broderick denied reports that his office had traced to Communist sources a run of 1000 depositors on another bank. The run, he said, never materialized, but there was evidence, he added, that certain persons, Communist or otherwise, had attempted to precipitate a run by telephoning a few days ago to various persons.

It was said yesterday that Communists at open meeings had even discussed the order in which an attack on a list of financial houses would be undertaken. Investigation of these and similar activities is being carried on by police, District Attorney Crain, Assistant Attorney-General Washburn and Federal authorities.

Assistant Attorney - General Washburn is investigating rumors that operators selling Chelsea bank stock short were interested in depressing its value.

Employes throughout the city have been definitely instructed not to discuss the condition of their own or other banks even with their families.

Message From Pulpit Urges Catholics to Ignore Bank Rumors.

Special to the Post-Dispatch.

HARTFORD, Conn., Dec. 26.—An announcement read from the pulpit at all masses at St. Joseph's Cathedral yesterday urged the Catholics of this city to ignore gossip and rumors such as have brought on silent runs leading to the closing of several Connecticut banks recently.

The announcement advocated sanity in the present crisis, pointing out that even a man possessing a million dollars probably would need the time to produce $10,000 in cash, and that even the strongest financial houses or banks in the country could not long withstand silent runs.

Three Small Banks in Kansas Towns Suspended.

By the Associated Press.

TOPEKA, Kan., Dec. 26.—Closing of three small banks in Southeastern Kansas, with deposits aggregating $274,000, was announced today by H. W. Koeneke, State Bank Commissioner. He attributed the closings to last summer's douth and inability to collect farm paper. All the banks are in Allen County. They are: Mildred State Bank, People's State Bank, Maron and State Bank of Elsmore.

Mississippi Bank and Two Branches Closed by Withdrawals.

By the Associated Press.

TUPELO, Miss., Dec. 26.—The People's Bank and Trust Co. here and two branches at Nettleton and Rienzi, Miss., failed to open today. Directors called a meeting to consider plans for reorganization. The bank was capitalized at $200,000. The last statement of the main bank showed a surplus of about $75,000 and deposits of approximately $1,700,000. The branches were smaller. S. J. High, the president, said continued withdrawals and inability of the bank to obtain further credit forced the suspension.

DENMARK'S NEW ENVOY

—Associated Press photo.
MINISTER OTTO WADSTED
SHOWN leaving the White House Monday after presenting his credentials to President Hoover.

Bank at Augusta, Ga., Closed to Conserve Assets.

By the Associated Press.

AUGUSTA, Ga., Dec. 26.—The Union Savings Bank here failed to open today and a notice posted on the door said it had been placed in charge of the State Superintendent of Banks to conserve assets. T. S. Gray, the president, said the closing was due to heavy withdrawals and the inability of the bank to collect loans rapidly enough to meet demands for cash.

The bank of Nov. 26 had deposits of $873,061, with total resources of $1,174,840. It was capitalized at $100,000.

FROST HARMS ORANGE GROVES

Mercury at 20 in Heart of Northern California District.

By the Associated Press.

SAN FRANCISCO, Dec. 26.—The United States Weather Bureau reported today unheated orange groves of the Sacramento and San Joaquin valleys were badly damaged last night by frost.

At Oroville, heart of the Northern California orange district, the mercury dropped to 20. In San Francisco the lowest was 42. The continued cold of the San Joaquin Valley endangered many orchards because ranchers had exhausted their supply of crude oil used in smudge pots. The forecast for tonight and tomorrow throughout the State was continued fair and cold.

HEALTH SEAL SALES SHORT OF GOAL SET

Total $67,000, Which Is About $21,000 Less Than It Was Last Year.

The twenty-fourth annual Christmas health seal sale, to raise funds to combat tuberculosis in St. Louis and St. Louis County, raised $67,000, about $21,000 less than the total last year, according to a report by Byron W. Moser, treasurer of the Tuberculosis and Health Society. The campaign began Dec. 1 and ended officially Christmas eve.

John B. Edwards, president of the society, in pointing out that an amount at least equal to last year's fund would be necessary to carry out present work, said that not all of the penny stamps mailed out had been returned. He expressed the hope that many contributors would increase their subscriptions. While no definite goal was set, the society had hoped to raise $100,000 to finance additional services it had planned for 1931.

Moser attributed the lagging of the sale to present economic conditions, stating that many letters had been received from former contributors who said unemployment prevented their continuing their support of the society. Never before, he said, had a Christmas seal campaign failed to provide funds sufficient to carry out programs and provide for expansions.

In virtually every department increased demands had added financial burdens, he said. In the three open air schools, it was reported, the percentage of meals for undernourished children paid for by the society had increased from 60 to [illegible] per cent since September.

In addition there have been large increases in the numbers of families visited by social workers and of patients visited by nurses. There is a long waiting list for the Night and Day Camp, where young women from offices and factories are restored to health.

Dr. F. H. McKeon, medical director of the society, said that in times of business depression and unemployment tuberculosis increased. "Even after the economic situation begins to improve," he said, "the effects of lowered standards of living forced upon many persons who have been out of work will be noticed."

The Tuberculosis and Health Society depends almost entirely on the proceeds of the sale of Christmas seals to carry out its work. It does not participate in the Community Fund.

JOSEPH DARST REALTY CO. RECEIVERSHIP SUIT FILED

Treasurer of Concern and Two Others, Listing $6300 in Claims, Ask for Court Action.

A receiver for the Joseph Darst Realty Co. and the Darstdale Realty Co., an affiliated concern, was asked in a suit filed in Circuit Court today by Richard J. Klohr, William J. Kinney and Mrs. Emily E. Vogel.

Klohr describes himself as treasurer of the Joseph Darst Realty Co. and holder of stock valued at $5000. Kinney and Mrs. Vogel describe themselves as creditors, with claims of $6000 and $300, respectively. They allege mismanagement and poor business.

SATURDAY

The First Time!
SALE of
REGULAR $10 QUALITY
Stylcrest
GENUINE WATERSNAKE
FOOTWEAR
$5.85
IN ADVANCE SPRING PATTERNS
AT A NEW LOW PRICE FOR
THE FINEST of IMPORTED SNAKESKINS
MONTHS ago we planned for this event and purchased skin vogue, we imported these at about half of today's value. They're the Watersnake's own shades of beige and gray in Nature's beautiful markings. Now they're made up into new Spring patterns ready for this sale at the lowest price at which we've ever seen such marvelous Snakeskin Shoes!
Perfectly matched, using full skins as shown. Suitable for immediate as well as Spring wear. Mail orders carefully filled and sent postpaid.

All Sizes 3 to 9
AAA—AA—A
B and C
Myles
7TH at ST. CHARLES

STOUT WOMEN
Sizes 38 to 56

SILK DRESSES $7.95
Gay prints, sheer Georgettes, chiffons and flat crepes. High shades and black. Sizes 38 to 56, Slenderizing!
COATS $15
The Quality That Used to Be $25.00
Styled to give you a more slender appearance. Rich all-wool fabrics. Beautiful fur collars and cuffs. Smart details. Plenty of black.
Other Coats to $39.75

Sizes to 11
Widths to EE
STOUT ARCH SHOES $5.75
Stylish, economical and constructed for comfort with a built-in arch support and snug-fitting heel.
RUBBERS ZIPPERS ARCTICS
All Sizes 4 to 11
Lane Bryant Basement
SIXTH and LOCUST

YOUTH, GIRL GET $718 IN ROBBERY OF CANDY STORE

Robber Loots Cash Box and Purse at Downtown Shop While Companion Helps Self to Confections.

WOMAN MANAGER ORDERED TO CELLAR

She Remains on Stairs and, Through Crack in Door, Watches Pair in Christmas Holdup.

Mrs. Stover's Bungalow Candy Shop at 305 North Seventh street was held up Christmas morning by a young man who took $718 in cash while his young woman companion helped herself to 10 boxes of candy.

Miss Opal Cole, in charge of the store, had opened for the day at 9 o'clock when the young man entered, ordered two boxes of candy and drew a revolver.

Ordered to the basement, Miss Cole remained on the stairs, watching through a crack in the door. She saw a well-dressed woman walk briskly into the store and select boxes of candy from the stock, while the man took $700 from the cash box and $18 from Miss Cole's purse.

500-Pound Safe Containing $700 to $800 is Stolen.

A 500-pound safe containing $700 to $800 was stolen from the grocery of Charles Lopata, 1007 North Vandeventer avenue, yesterday or last night. Opening today, Lopata discovered robbers had sawed a hole in the rear door to reach the lock.

Max Sanowsky, 6443 Clayton avenue, was robbed of $360 by two men in an automobile who held him up at Big Bend and Wydown boulevards, Clayton, at midnight.

Visiting at 5076 Cates avenue last night, Virgil Gerack, 4016 Meramec street, saw two men trying to start his automobile. He went out and was held up with a revolver by one of the men. The armed man had a hand in Gerack's trousers pocket when Gerack saw an opportunity and struck the robber in the face. The men fled.

Louis Gagnepain, druggist, at 3427 Southwest avenue, was robbed of $35 by two men who held him up last night and compelled him to open his safe.

Clarence W. Samps, 24 years old, captured during a holdup Tuesday night at the Piggly Wiggly store, 226 North Euclid avenue, has signed a confession admitting two other robberies. On Dec. 9, police say, he held up the Conrieux Grocery Co., 7213 Delmar boulevard, taking $135; on Dec. 21, the Kroger store at 1233 North Taylor avenue, taking $40.

A filling station at Fee Fee and Natural Bridge roads was robbed of $3 yesterday by a hatless man who squirted tear gas from a pocket projector on George H. Updegraf, the attendant. The robber drove away in a coupe.

STE. GENEVIEVE, MO., MAYOR KILLED IN FALL DOWNSTAIRS

Peter H. Weiler Succumbs in St. Louis Hospital of Fractured Skull; 47 Years Old.

Peter H. Weiler, 47 years old, Mayor of Ste. Genevieve, Mo., died at St. Mary's Hospital here yesterday of a fractured skull suffered Wednesday evening when he fell down a flight of steps at his home.

Members of his family said he tripped on the top step of an inside flight of stairs and fell their full length. He was taken to the hospital immediately.

Weiler had been Mayor since 1928, and previous to that was proprietor of an amusement hall. He is survived by his widow, Mrs. Ella Weiler, a daughter and a son, Joseph, a student at St. Louis University, and his parents, Mr. and Mrs. Joseph Weiler. His father formerly was Mayor of Ste. Genevieve. Funeral services will be at 2 p. m. Sunday from the Church of Ste. Genevieve.

SHOT IN ROW AT RESTAURANT

Joseph Hayden Wounded in Thigh; Benjamin Robbe Held by Police.

Joseph Hayden, a shoeworker, 1426 Elliott avenue, is at City Hospital suffering from a bullet wound in the right thigh, and Benjamin Robbe, proprietor of a restaurant at 2612 Cass avenue, is held by police as the result of an altercation last night.

Hayden, who applied for treatment at the hospital, declined to say how he had been wounded, other than to assert: "I was shot near Jefferson and Cass." Robbe, when arrested, denied knowledge of any shooting, but admitted he had fired the shots after police found a recently discharged revolver in the restaurant, they reported. Robbe explained, police said, that Hayden created a disturbance in the restaurant and declined to leave.

BURNS ARE FATAL TO WOMAN

Mrs. Zada Cavender, 63, Dies of Injuries Suffered Nov. 8.

Mrs. Zada Cavender, 63 years old, a widow, died at City Hospital yesterday of burns of the body suffered Nov. 8 when her clothing was ignited while she was burning paper in a stove at her home, 1815 Howard street.

Congres

MR. AND

PRIZE DRAWINGS ON DISPLAY A

TWO KILLED WH AUTO IN WE

GEORGE SHIELDS

Fatally Stabbed

d Press photo.
WADSTED
White House
enting his cre-
Hoover.

o open today.
eting to con-
nization. The
at $200,000,
of the main
lns of about
of approxi-
The branches
igh, the pres-
withdrawals
ank to obtain
the suspen-

a., Closed to
sets.

Dec. 26.—The
here failed to
lice posted on
een placed in
uperintendent
assets. T. S.
aid the clos-
withdrawals
the bank to
y enough to
h.
5 had deposits
l resources of
Capitalized at

NGE GROVES

art of North-
District.

Dec. 26.—
ather Bureau
ated orange
nto and San
badly dam-
st.
f the North-
district, the
20. In San
was 42. The
San Joaquin
ny orchards
exhausted
oil used in
ecast for to-
throughout
ed fair and

UT WOMEN

SILK DRESSES

Gay prints, sheer Georgettes, chiffons and flat crepes. High shades and black. Sizes 38 to 56. Slenderizing! $7.95

COATS

$15

The Quality That Used to Be $25.00

Styled to give you a more slender appearance. Rich all-wool fabrics. Beautiful fur collars and cuffs. Smart details. Plenty of black.

Other Coats to $39.75

STOUT ARCH SHOES

$5.75

Stylish, economical and constructed for comfort with a built-in arch support and snug-fitting heel.

ZIPPERS ARCTICS

All Sizes 4 to 11

ryant Basement

TH and LOCUST

HEALTH SEAL SALES SHORT OF GOAL SE

Total $67,000, Which Is Abou $21,000 Less Than It Was Last Year.

The twenty-fourth annual Christ has health seal sale, to raise fund to combat tuberculosis in St. Lou and St. Louis County, raised $67 000, about $21,000 less than the to tal last year, according to a repor by Byron W. Moser, treasurer o the Tuberculosis and Health So ciety. The campaign began Dec. and ended officially Christmas eve

John B. Edwards, president o the society, in pointing out that a amount at least equal to last year' fund would be necessary to carr out present work, said that not a of the penny stamps mailed out ha been returned. He expressed th hope that many contributors woul increase their subscriptions. Whil no definite goal was set, the soci ty had hoped to raise $100,000 t finance additional services it ha planned for 1931.

Moser attributed the lagging o the sale to present economic con ditions, stating that many letter had been received from forme contributors who said unemploy ment prevented their continuin their support of the society. Neve before, he said, had a Christma seal campaign failed to provid funds sufficient to carry out pro grams and provide for expansions

In virtually every department in creased demands had added finan cial burdens, he said. In the thre open air schools, it was reported the percentage of meals for under nourished children paid for by th society had increased from 60 to 8 per cent since September.

In addition there have been larg increases in the numbers of fami lies visited by social workers an of patients visited by nurses. There is a long waiting list for the Nigh and Day Camp, where young wom en from offices and factories ar restored to health.

Dr. F. H. McKeon, medical di rector of the society, said that i times of business depression and unemployment tuberculosis in creased. "Even after the econom ic situation begins to improve," he said, "the effects of lowered stand ards of living forced upon many persons who have been out of work will be noticed."

The Tuberculosis and Health So ciety depends almost entirely o the proceeds of the sale of Christ mas seals to carry out its work It does not participate in the Com munity Fund.

JOSEPH DARST REALTY CO. RECEIVERSHIP SUIT FILED

Treasurer of Concern and Two Others, Listing $6300 in Claims, Ask for Court Action.

A receiver for the Joseph Darst Realty Co. and the Darstdale Realty Co., an affiliated concern, was asked in a suit filed in Circuit Court today by Richard J. Klohr, William J. Kinney and Mrs. Emily E. Vogel.

Klohr describes himself as treasurer of the Joseph Darst Realty Co. and holder of stock valued at $5000. Kinney and Mrs. Vogel describe themselves as creditors, with claims of $6000 and $300, respectively. They allege mismanagement and poor business.

YOUTH, GIRL GET $718 IN ROBBERY OF CANDY STORE

Robber Loots Cash Box and Purse at Downtown Shop While Companion Helps Self to Confections.

WOMAN MANAGER ORDERED TO CELLAR

She Remains on Stairs and, Through Crack in Door, Watches Pair in Christmas Holdup.

Mrs. Stover's Bungalow Candy Shop at 305 North Seventh street was held up Christmas morning by a young man who took $718 in cash while his young woman companion helped herself to 10 boxes of candy.

Miss Opal Cole, in charge of the store, had opened for the day at 8 o'clock when the young man entered, ordered two boxes of candy and drew a revolver.

Ordered to the basement, Miss Cole remained on the stairs, watching through a crack in the door. She saw a well-dressed woman walk briskly into the store and select boxes of candy from the stock, while the man took $700 from the cash box and $18 from Miss Cole's purse.

500-Pound Safe Containing $700 to $800 is Stolen.

A 500-pound safe containing $700 to $800 was stolen from the grocery of Charles Lopata, 1007 North Vandeventer avenue, yesterday or last night. Opening today, Lopata discovered robbers had sawed a hole in the rear door to reach the lock.

Max Sanowsky, 6443 Clayton avenue, was robbed of $360 by two men in an automobile who held him up at Big Bend and Wydown boulevards, Clayton, at midnight.

Visiting at 5076 Cates avenue last night Virgil Gerack, 4016 Meramec street, saw two men trying to start his automobile. He went out and was held up with a revolver by one of the men. The armed man had a hand in Gerack's trousers pocket when Gerack saw an opportunity and struck the robber in the face. The men fled.

Louis Gagnepain, druggist at 3427 Southwest avenue, was robbed of $35 by two men who held him up last night and compelled him to open his safe.

Clarence W. Samps, 24 years old, captured during a holdup Tuesday night at the Piggly Wiggly store, 2526 North Euclid avenue, has signed a confession admitting two other robberies. On Dec. 9, police say, he held up the Conrieux Grocery Co., 7213 Delmar boulevard, taking $155; on Dec. 21, the Kroger store at 1233 North Taylor avenue, taking $40.

A filling station at Fee Fee and Natural Bridge roads was robbed of $2 yesterday by a hatless man who squirted tear gas from a pocket projector on George H. Updegraf, the attendant. The robber drove away in a coupe.

STE. GENEVIEVE, MO., MAYOR KILLED IN FALL DOWNSTAIRS

Peter H. Weiler Succumbs in St. Louis Hospital of Fractured Skull; 47 Years Old.

Peter H. Weiler, 47 years old, Mayor of Ste. Genevieve, Mo., died at St. Mary's Hospital here yesterday of a fractured skull suffered Wednesday evening when he fell down a flight of steps at his home. Members of his family said he tripped on the top step of an inside flight of stairs and fell their full length. He was taken to the hospital immediately.

Weiler had been Mayor since 1928, and previous to that was proprietor of an amusement hall. He is survived by his widow, Mrs. Ella Weiler, a daughter and a son, Joseph, a student at St. Louis University, and his parents, Mr. and Mrs. Joseph Weiler. His father formerly was Mayor of Ste. Genevieve. Funeral services will be at 2 p. m. Sunday from the Church of Ste. Genevieve.

SHOT IN ROW AT RESTAURANT

Joseph Hayden Wounded in Thigh; Benjamin Robbe Held by Police.

Joseph Hayden, a shoeworker, 426 Elliott avenue, is at City Hospital suffering from a bullet wound in the right thigh, and Benjamin Robbe, proprietor of a restaurant at 2612 Cass avenue, is held by police as the result of an altercation last night.

Hayden, who applied for treatment at the hospital, declined to say how he had been wounded, other than to assert: "I was shot near Jefferson and Cass." Robbe, when arrested, denied knowledge of any shooting, but admitted he had fired the shots after police found a recently discharged revolver in the restaurant, they reported. Robbe explained, police said, that Hayden created a disturbance in the restaurant and declined to leave.

BURNS ARE FATAL TO WOMAN

Mrs. Zada Cavender, 63, Dies of Injuries Suffered Nov. 8.

Mrs. Zada Cavender, 63 years old, a widow, died at City Hospital yesterday of burns of the body suffered Nov. 8 when her clothing was ignited while she was burning paper in a stove at her home, 1815 Howard street.

Congressman and Ex-Waitress Wed

MR. AND MRS. CHARLES BATEMAN TIMBERLAKE

HONEYMOONING in Florida on their way to Cuba following the wedding in Washington this week. He is United States Representative from Colorado, his home being in Sterling of that State. He is 75 years old and wealthy. His bride, the former Mrs. Roberta Wood Elliot, a widow, is 32. They became acquainted when she was a waitress in a Washington hotel at which he was living. Later she got a job in the Census Bureau.

PRIZE DRAWINGS OF CHILDREN ON DISPLAY AT ART MUSEUM

First Awards Go to Jesse Posey, 7 Years Old, and Lucille Kemper, 14.

Prize-winning drawings by children of the drawing class at City Art Museum in Forest Park were placed on exhibition at the museum today to remain over the week end. First prize among boys was won by Jesse Posey, 7 years old, of 2974 Kentucky street, and among the girls by Lucille Kemper, 14, of 407 North Taylor avenue. The ages of the children were taken into consideration in determining the winners. Prizes were items of drawing equipment.

Second prizes were won by Billy Pollard and Bernice Gierer, and honorable mention went to Grace Gordon, Ruth Farrell, Leota Meier, Alice Jameton, Flora Hinkle, Luella Heald, Mary Virginia Cahill, Laverne Reiss, Dorothy Meier, Larry Roeder, Eugene Weingartner, Jack Haisley, Myron Sivcovich and Buddy Howard. In the group of children six years old or younger, honorable mention was given to William Neumann, Betty Lee Fleishman, Elsie Larking and Ruth Posey.

The Christmas pageant, "Ten Fingers of Francois," will be presented by children at the museum tomorrow afternoon at 2:30 o'clock. The production is directed by Miss Margaret Ewing, instructor in dramatics at John Burroughs School.

TWO KILLED WHEN TRAIN HITS AUTO IN WEBSTER GROVES

Negro Man and Woman Victims of Crash at Rock Hill Road Crossing.

John Green, 50 years old, and Mrs. Gertrude Gleason, 48, Negroes, were killed shortly before 8 o'clock this morning when their automobile was struck by Missouri Pacific passenger train No. 125 at the Rock Hill road crossing, in Webster Groves.

Green was driving south on Rock Hill road and the train was westbound. The crossing, which is unobstructed, is equipped with a signal bell. The bell was found to be working when tested after the accident. The automobile was demolished. The train was stopped and members of the crew notified police.

Green's address is given as 923 Cornell avenue and Mrs. Gleason lived on Ruth avenue, both in St. Louis County.

An automobile was demolished by a train at the same crossing several weeks ago, after the occupants, a man and a woman, jumped to safety.

GEORGE SHIELDS DIES IN EAST

Funeral of Plane Equipment Man Here Monday.

George Shields, a former St. Louisan, died of influenza yesterday at his home in Forest Hills, Long Island. Mr. Shields left St. Louis about eight years ago to become manager of the New York offices of the Dayton Manufacturing Co., makers of railroad car and airplane equipment. He was 39 years old.

Funeral services will be at the Wagoner undertaking establishment, 3621 Olive street, Monday morning at 10:30 o'clock. Surviving are his widow and two sisters, Mrs. Walter Leeds and Mrs. James L. Hopkins, 3931 Westminster place.

Fatally Stabbed in Dice Game.

John Smith, a Negro, 3402 Bell avenue, died at City Hospital No. 2 yesterday of stab wounds of the abdomen, inflicted by two other Negroes following a crap game in a basement near Channing avenue and Pine boulevard. Smith's assailants fled.

EX-WIFE OF J. G. BRANDT JR., PAID $40,000 IN ALIMONY

St. Louis Union Trust Co. Named Guardian for Son of Late Shoe Dealer, Succeeding Attorney.

The St. Louis-Union Trust Co. was appointed by Probate Judge Holtcamp today as guardian for John George Brandt Jr., succeeding Henry A. Baker, an attorney, who resigned.

Brandt has been a patient for several years in the Glenwood Sanitarium. His former wife, Mrs. Myrtle Brandt, obtained a divorce last November. A settlement filed by Baker as guardian shows payment to Mrs. Brandt of $40,000 from the funds of the ward's estate, the amount having been allowed as alimony. Another payment of $20,000, under the terms of divorce decree, also is shown for the benefit of a minor daughter, the sum to be held as a trust fund.

Baker was allowed a final fee of $4500 on account of his services as guardian. Brandt was a son of the late J. C. Brandt, shoe dealer. His personal property was valued in the settlement at $157,749, but all except approximately $6000 has been distributed. In addition, he owns real estate with an estimated rental value of $225 a month.

VOLUNTEER SUBMITS TO BLOOD TRANSFUSION FOR ORPHAN

Chicagoan, on Holiday Visit, Answers Radio Appeal to Save Life of Chattanooga Lad.

By the Associated Press.

CHATTANOOGA, Tenn., Dec. 26.—A 16-year-old homeless orphan, Edgar Chapman, lived today because of the Christmas gift of a pint of a stranger's blood.

It came in answer to a radio appeal after physicians decided that a blood transfusion alone could save his life from the effects of a difficult operation.

Hundreds answered, men and women, old and young, many were tested and finally the blood of E. D. Milligan, 20-year-old resident of Chicago, was found satisfactory. Milligan was here spending the holidays with his parents.

E. A. LANGAN, FURNITURE FIRM HEAD, SUED FOR DIVORCE

Wife Charges General Indignities and Asks for Custody of 3-Year-Old Child.

Mrs. Louise A. Langan today sued to divorce Edward A. Langan, president of the Langan Furniture Co. The petition was filed in Circuit Court at Clayton and immediately removed. Mrs. Langan alleges general indignities and asks for custody of their 3-year-old child.

Langan resides at the Roosevelt Hotel, having separated from his wife about six months ago. Mrs. Langan lives at 7552 Stanford avenue, University City.

J. FRANK MAYS FUNERAL SERVICE IN GILBERT, ARK.

Funeral services for J. Frank Mays, custodian of the safe deposit vault at the Grand National Bank, who died just outside a Grand boulevard restaurant Wednesday, were to be held in Gilbert, Ark., his former home, today.

Dr. T. L. Carriere, Coroner's physician, who performed an autopsy, said death was caused by heart disease.

Mays, a brother of Ed Mays, president of bank and the Continental Life Insurance Co., is survived by his widow and five children. He was 53 years old, and had been employed at the bank for some time, having been appointed custodian of the safe deposit vault last summer.

SUICIDE WHO HAD $936 IN SHOE RECOGNIZED

Said He Was John Fulton of Peoria in Conversation With Taxicab Driver.

The man who shot and killed himself at Hotel Statler Wednesday, leaving $936 in a shoe, with directions that it be used for his cremation, was tentatively identified yesterday as John Fulton of Peoria, a salesman.

John Carney, a taxicab driver, told police he had struck up an acquaintance with the man last Sunday. He said the man had given his name as Fulton, had confided that he was frequently depressed, and that he "would give anything for a good home-cooked meal."

Carney said he picked up Fulton at the Liberty Theater, 3628 Delmar boulevard, Sunday afternoon, and took him on a tour of the neighborhood for an apartment. Unable to find one that suited him, Carney said, Fulton finally directed that he be taken to the Missouri Hotel, where he registered as John Fulton.

Carney called for him again Monday. After looking at several apartments, Fulton rented one at 4001 Washington boulevard, paying $50 for the first month's rent. When he made his remark about wanting a home-cooked meal Carney took him to the Carney home at 7526A Michigan avenue where he joined Carney and Mrs. Carney at dinner.

Afterward, Carney said, Fulton played with the Carney baby until 11 p. m. when Carney took him to the apartment. About two hours later, police were told, someone smelled gas at the door of Fulton's apartment. The manager knocked and Fulton, answering the summons that he had been making coffee which had boiled over and extinguished the fire in the gas stove. Later, however, it was found he had no utensils in the apartment for making coffee.

In response to Fulton's request Carney called for him Tuesday but he was not at his apartment. Tuesday afternoon he registered at the Statler as R. Miller, 290 Mulberry street, Peoria, Ill., a fictitious address.

In a note written before he slashed his wrists with a razor blade and shot himself with a pistol, he explained that he was "just tired of living."

Police are trying to obtain positive identification of the body by someone who knew him in Peoria.

STEEL WORKER FOUND DEAD AT WHEEL OF AUTO IN GARAGE

Madison (Ill.) Man Apparently Asphyxicated by Carbon Monoxide Fumes.

Joseph Vodolan, a steel worker of Madison, Ill., was found dead this morning seated at the wheel of his automobile in a garage at his home. The motor was running and the garage doors almost shut. His death apparently was due to carbon monoxide poisoning from the exhaust fumes.

Vodolan, 45 years old, is survived by his widow and a married daughter. An inquest will be held tomorrow.

MRS. ATOLIA MOORE DIES

Widow of Former Head of Medical Society Succumbs in New Orleans.

Mrs. Atolia North Moore, widow of Dr. William Grant Moore, former president of the Missouri State Medical Society and St. Louis Medical Society, died yesterday of heart disease after a brief illness at the home of her daughter, Mrs. Roger E. Simmons, in New Orleans.

Mrs. Moore, who was 72 years old, left St. Louis about three months ago to make her home with her daughter. She is survived also by a son, North Moore, Chicago. Her husband died in 1915. The funeral will be conducted tomorrow morning at 10:30 o'clock at St. John's Methodist Episcopal Church. Burial will be in the North family plot at Gray Summit, Mo., where she was born and lived until her marriage in 1878.

A Coffee Shop Moderne...

A most attractive dining place for men and women who, at breakfast, luncheon, dinner, or late supper, seek quick service, fine foods skillfully prepared . . . at truly moderate prices! Open 7 A. M. to 1 A. M.

COFFEE SHOP

The Park Plaza

KINGSHIGHWAY AT MARYLAND

Telephone Forest 3300

EDWARD A. FAUSTS GIVE PARTY FOR NEEDY

Children and Widows Entertained in Ballroom of Home; Provisions Presented.

The annual Christmas party given by Mr. and Mrs. Edward A. Faust for their grandchildren, Lilly Claire Faust, 7 years old, and her sister Anna Mina, 4, was held as usual on Christmas Eve in the ballroom of the Faust home at 1 Portland place, but the guests, in other years their playmates from the homes of the wealthy and fashionable, were chosen this year from among those in need, who had not expected a Christmas celebration.

About 55 widows and 175 children from 2 to 8 years old, were entertained from 4 to 8 o'clock, and left amply supplied with food, clothing and toys.

"They were just wonderful," Mrs. Faust said today. "We never had a Christmas party that was enjoyed so much and never one at which the children were so well behaved. I could have adopted the whole bunch of them."

On arrival clowns entertained the guests, who were given balloons and noisemakers and sang Christmas songs. Later they gathered at the two Christmas trees which flanked the fireplace and the two Faust children, attired in Santa Claus costumes, helped dispense the gifts.

There were toys, stockings filled with candy, nuts and fruit, dolls for the girls, warm garments for all, and a basket of food for the Christmas dinner. The baskets contained a roast of beef, sugar, butter, bread, oatmeal, jelly, canned vegetables and soup, and a fruit cake, the quantities varied according to the size of the family for which each was intended.

After the party Boy Scouts assisted the guests to street cars with their packages. Invitations were issued through the Provident Association, St. Vincent de Paul Society, Little Sisters of the Poor and Board of Religious Organizations.

Mr. and Mrs. Faust were assisted as hosts by Mr. and Mrs. Mahlon Wallace Jr. and Mr. and Mrs. Leicester B. Faust. As was the custom in the home of Mrs. Faust's parents, the late Mr. and Mrs. Adolphus Busch, the Christmast celebration of the Faust family was held on Christmas eve also, after the party was over.

$3000 Fire in Synagogue.

A two-story building at 1027 North Thirteenth street, occupied by the Congregation Sherran Thillmi, was damaged $3000 by fire at noon yesterday.

10,000 Children Guests At Christmas Festival

Continued From Page One.

for years have sent their sprightliest dancers and acrobats to entertain the Festival guests, never before sent so numerous, or so well trained an aggregation.

Nearly 900 children from Sherman, Mullanphy and Soulard community centers formed the cast of the show, which ran for an hour and 45 minutes. Workers of the city Division of Parks and Recreation directed the well marshalled and accurately moving groups.

It seemed, too, that the costumes were never before in such profusion of color. There were crinoline groups with high hats and hoop-skirts in purple, green and lavender, and ballet lines in pink, and star-folk in white and blue, and dolls, clowns, jumping jacks and tin soldiers in all colors, but mostly the brightest ones.

There was a snowdrop escore for red-jacketed Santa Claus when he rode in, standing in his cream-colored sleigh, to the air—yes, and the words also—of "Jingle Bells." Then there was a grand entrance of the performers, who filled much of the central space as they sat down to await the call for their groups.

The Match-Girl's Dream.

What followed—and it was easy for the spectators to follow it—was the story of the little match girl, done into pantomime. When this story was in the Fourth Reader the little match girl froze to death, but this latest version has a happy ending, with a joyous awakening and plenty of toys.

Helen Grover of Sherman Center dramatic class, took the star's role as the match girl. A platform at the east side of the floor was her stage. At first the gay lines of street gamins, and even the mothers and fathers who were making merry in the street, would pay no attention to her. But after she had burned her matches, in the effort to warm her fingers, and had sunk down to slumber, a group of fairy snowflakes covered her over. From then on, Santa Claus took a personal interest in her. He saw to it that, while she slept, there were gay bits of revelry for the stuff that her dreams were made of, and that when she awoke, there were dolls and toys and music all about her.

Some of the guests who left early to start post-season football on the nearest vacant lots, missed the circus that the Sherman Center gym boys put on. It was a menagerie and an acrobatic show all in one, with elephants, giraffes and jungle beasts frisking about on boyish limbs, while other boyish limbs were doubled in somersaults or extended in pyramids. The clowns went into a huddle in a lively football game, which almost drew attention away from the wonderful feats of some skirted acrobats, lifting weights in what seemed a wonderful manner, until some of the smallest of the performers came and carried away the heavy-looking pieces of pasteboard. A wooden soldier march followed the circus interlude, and the red-and-white figures never showed more mechanical precision.

It was 11:45 a. m. when the final grand march was over, and the guests trooped out and boarded street cars, on which their Festival tickets were good for rides in both directions.

Crippled children had their usual place at the east side of the hall, and were carried from institutions to the Coliseum in automobiles. "Lost" children sat in their temporary place near the door.

"Never Better."

The workers of the Festival, many of them veterans, and a few dating from the first Festival at the old Exposition Coliseum in 1900, were on hand early. A. M. Roth, for many years general chairman, declared the Festival one of the most successful and satisfactory ever held. He and others agreed that no better show has ever been given to the children, and that much money has been spent by adults to see shows that were no better.

Fred W. Pape, Park Commissioner, in charge of the entertainment, had Reuben W. Tapperson as his active representative on the floor. Dancing groups were directed by Marie Barrett, Harriet Morris and Marjorie Ammon. Costumes were designed by Nelle Trask and executed under direction of Mrs. Amelia Puettman. Henry J. Falkenhainer, veteran leader of the Festival band, had Jessie Christ, Anna McKenzie and Arline Jillmer as his associates in the musical direction. Dr. Hans G. Lehrman handled gymnastic activities. H. J. Bube, chairman of the hall committee, and Oscar Stifel of the door committee were two of Chairman Roth's most active lieutenants on the floor.

Other committee heads, most of whom were on duty through the Festival, though some had done their work previously in the basket department, were Louis Nolte, C. J. Kehoe, Nelson Cunliff, R. D. Corlett, William L. Igoe, Herman Spoehrer, Benjamin S. Lang, Col. A. T. Perkins, Dr. and Mrs. A. H. Sippy, Chief of Police Gork, Fire Chief Alt, Maj. Victor Lundgren of the Salvation Army, Sam W. Greenland, Samuel J. Russack, C. L. Cunningham, Maurice Weil, G. A. Menkel, E. G. Steger, and George S. Johns, associate editor of the Post-Dispatch, and originator of the Christmas Festival.

An annual activity, in charge of Committeemen Kehoe and Cunningham, and particularly timely this year, was the distribution of pipes and tobacco to homeless men. This distribution was made at the Municipal Lodging House and other places on Christmas eve.

As told Wednesday, the largest subscription list returned in time for acknowledgment that day was the list of the Shell Petroleum Corporation, $800 of whose employes gave $446. Later, the Terminal Association employes surpassed this figure, their list showing a total of $550.45, as compared with $355.75 in 1929. The Missouri Pacific employes' list came to $356.

TWO-THIRDS OF MONEY NEEDED FOR EXPENSE OF FESTIVAL IS RAISED

ABOUT two-thirds of the amount needed to meet the bills incurred by the twenty-first annual Post-Dispatch Christmas Festival has been raised. Contributions acknowledged today bring the fund to $15,313.72. Previously, $13,662.32 was reported received.

Although in most cases the response was prompt, there are still a large number of lists unreturned. The hope of the Executive Committee is that those establishments will attend to the lists as soon as possible. The original program was carried through, relying on the generous spirit of the community.

The committee takes this opportunity to thank the thousands who joined them in providing the Festival for the city's destitute. The gratitude of the needy is adequate appreciation of such whole-hearted hospitality.

EXCEPTIONS OF BALL CLUB IN STREET WIDENING UPHELD

Judge Hall Decides St. Louis Stars Are Entitled to Damages.

Among the exceptions sustained by Circuit Judge Hall in the Market street widening condemnation, was the case of the St. Louis Stars (Negro) Baseball & Amusement Co.

In the widening project it will be necessary to take a small strip of the bleachers' site at the Stars baseball park at Market street and Cardinal avenue, but the commissioners in the condemnation suit found that although the damages suffered by the company for the taking of its property totaled $10,662, its benefits would amount to $11,800, leaving a balance of $1138 in the city's favor.

In sustaining the exceptions Judge Hall in effect held that the Stars' organization was entitled to damages in excess of benefits. This will be one of the matters referred to a new commission for reassessment.

It began this morning!

Woolf Brothers

semi-annual sale of fine clothing . . shop . . soon as you can . . assortments excellent . . offerings extraordinary!

ARCADE BUILDING . . . . . OLIVE AT EIGHTH

the store with the "funny" windows

VIA RED STAGES TO
PITTSBURGH
$13
LOW BUS RATES TO ANY POINT IN U.S.
NEW YORK $23.00
BOSTON $26.50
Managed by old, experienced bus operators, with the highest paid drivers, and the best service.
GREAT EASTERN STAGES
warm, latest type red buses leave many times daily from
UNION BUS TERMINAL
6th & WALNUT
Phone CHestnut 0625 or write.

Advertise for lost articles in the Post-Dispatch to recover them.

SKELETONS INDICATE OREGON AS HABITAT OF THE BISON

Bones Found With Receding of Lake Identified by U. S. Biological Survey Man.

By the Associated Press.

PORTLAND, Ore., Dec. 26.—The receding waters of Malheur Lake in Eastern Oregon have disclosed more than 40 skeletons identified as those of the American buffalo, or bison, by Vernon Bailey, United States Biological Survey naturalist.

Word of the discovery was brought here today by Stanley G. Jewett, predatory animal control chief for the bureau. He said Bailey thought the skeletons had been hidden under the water at least 75 years.

Naturalists long have argued whether Oregon was the natural habitat of the bison. Jewett said the discovery definitely established that they roamed Eastern Oregon.

SALE OF
Evening Slippers
$4.95
Tinting FREE!

SMARTEST STRAPS AND PUMPS in this timely and irresistible saving-opportunity. Complete lines. All sizes and widths. Regularly $6 to $7.50 values now at $4.95.

Genuine Snake Shoes, $8.50 Values, at $6
Just received—NEW 1931 footwear fashions. Pumps or Ties of allover snake or combinations.

Huette's
WONDERFUL SHOES

714 Washington — 420 N. Sixth
6118 Easton — 6331 Delmar
Open Saturday Evenings

OPEN VERDICT IN DEATH OF BOY, 2, STRUCK BY TRUCK

Estimates of Auto's Speed Vary From 18 to 50 Miles an Hour at Samuel Randazzo Inquest.

An open verdict was returned by a Coroner's jury today in the case of Samuel Randazzo, 2 years old, who died at St. Luke's Hospital yesterday of a fractured skull suffered Wednesday afternoon when struck by a light truck while running across the street in front of his home, 3971 Page boulevard. He was the son of Mr. and Mrs. Joseph Randazzo.

Estimates by witnesses of the speed at which the truck was traveling varied from 18 to 50 miles an hour. Thomas Coleman, a Negro, 1008 North Newstead avenue, the driver, told police that the boy ran in front of the truck, but did not testify at the inquest. Coleman will be placed under bond pending presentation of the case to the grand jury.

Woman Killed in Collision of Autos at Roxana, Ill.

Mrs. Relma B. Clagg, 19, was killed yesterday afternoon when a machine she was driving collided at Fifth street and Central avenue, Roxana, Ill., with another car driven by William Fuller, a farmer, residing near East Alton, shortly before both were to have attended the same Christmas party.

Both machines overturned. Mrs. Clagg was crushed to death. Her nephew, Harold Cox, 5, riding with her, crawled from the machine before assistance arrived. He was cut and bruised. Fuller was thrown out of his car, suffering bruises.

Mrs. Clagg had assisted with preparations for the party at the home of her sister, Mrs. O. R. Cox, and started to her home, several blocks distant, for dishes to set a separate table for the children. Fuller's family stopped to visit relatives in Roxana, and he was on his way to a filling station before going to the Cox home when the collision occurred. Mrs. Clagg is survived by her husband, Earl, and a 14-month-old son, Earl Jr.

Ralph Kraft, a telephone lineman of Staunton, Ill., died at St. Joseph's Hospital in Highland today from burns suffered Wednesday night when an automobile in which he was riding caught fire after colliding with a wheat separator near Trenton. Two others in the car, R. C. Metzger of Kimmundy and Theodore Patton, of Centralia, escaped with minor injuries.

The wheat separator was being towed by Joseph Pohl of St. Jacob. Kraft is survived by his widow and five children.

Woman Charged With Driving While Intoxicated in Crash.

A young woman who gave her name to police as Miss Marie Delaney, 19, a stenographer, 4932 Farlin avenue, was booked on a charge of driving while intoxicated, following a collision between two machines on Kingshighway, near Botanical avenue, at 1:20 a. m. yesterday.

She was driving a machine owned by David Sallenbach, 22, 2253 Klemm street, and collided with a car driven by Rufus Jones, 2927 West Pine boulevard. Sallenbach had a pint of gin in his pocket, police report, and was booked for possession of liquor.

Five Hurt in One Collision.

Five persons were injured in a collision at Union boulevard and Natural Bridge avenue at 2:15 a. m. yesterday. They were: Mrs. Bertha Saulks, 5048 Union boulevard, fractured ribs; William Janicek, 2532 Arden avenue, cuts and bruises; his wife, Frances, skull injuries; their son, John, one month old, fractured leg, and Miss Ethel Foster, 2808 North Sarah street, cuts and bruises. Miss Foster was riding with John Herman, 1706 Allen avenue. The others were passengers in a car driven by Gerhardt Larson, a carpenter, 5348 Cote Brilliante avenue.

Miss Cynthia Calvin, 18, of Affton, suffered fractures of the skull and left arm last night, when struck, at Grand boulevard and Tholozan avenue, by a machine, the driver of which failed to stop. A motorist pursued the machine to Virginia avenue and Cherokee street, where the driver lost control and ran against a street light standard. The driver said he was John Bockskopf, an electrician, 3416 Keokuk street. At City Hospital physicians said he had been drinking. He refused to make a statement.

Dies of Injuries After Accident on Gravois Road.

Cleve Woodcox, 23, a millworker, 5921 Nashville avenue, died at City Hospital yesterday of a fractured skull suffered last Saturday when he swerved from Gravois road to avoid a collision with another car near Cedar Hill, and struck a telephone pole. Woodcox's wife, Verndie, 22, and his mother, Elizabeth, 68, also suffered head injuries and are at the hospital. A Coroner's verdict of accident was returned at an inquest Friday.

Robert Cogan, 59 years old, 7800 St. Charles road, died at Barnes Hospital today of injuries suffered Saturday night when he was struck near his home by an automobile driven by Dr. Norcan C. Miller, a physican, of 4 Hortus Court. He suffered a broken leg and shock. Dr. Miller took Cogan to the hospital and on the following day surrendered at Clayton and was released on a $2000 bond to answer any charge that might be placed against him.

Saturday—A Great After-Christmas
SALE
$1.65 $1.95 $2.50 $2.95
HOSIERY
$1
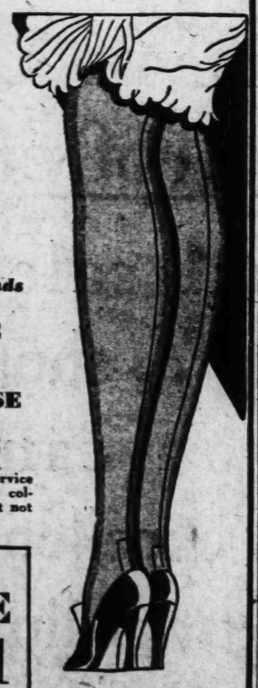
All Well-Known Brands
ONYX HOSE
KAYSER HOSE
PROPPER INGRAIN
OAKBROOK HOSE
and Our Own
ADAPTO HOSE
Beautiful chiffon and service weights, excellent selection of colors and sizes 8½ to 10½, but not in every style.
$1.55 to $1.95
EXTRA SIZE HOSE
Onyx Polutex Adapto Hose $1
Service weight and some chiffon. Broken sizes, 9½ to 11.
MAIN FLOOR
Lane Bryant
SIXTH and LOCUST

Charge Purchases Made Now Payable in February *See Our Other Announcement on Opposite Page*
STIX, BAER & FULLER
GRAND-LEADER

After-Christmas Sale of Men's Clothing!

Extraordinary Reductions on Suits, Overcoats and Topcoats Offer Compelling Values for Every Man

Two-Trouser Suits & Overcoats
102 Reg. $50 Suits
239 Reg. $45 Suits
178 Reg. $38 Suits
$33.50
158 Reg. $38 Overcoats—Blues and Oxfords

Kuppenheimer Suits and O'coats
338 Regular $65 Suits Now Reduced to Only
$44.50
127 Regular $55 Overcoats—102 Regular $50 Overcoats

2-Trouser Suits and Overcoats
Reduced to Only
$29.50
This large group featuring young men's models in the favored patterns and colors offers an extraordinary opportunity to save. All sizes are included in the group.

Men's Topcoats Now Reduced
Affording Rare Savings at
$22
Here you may choose practically any type of Coat you prefer with assurance of outstanding quality. Reduced from higher prices to this exceedingly low price! All sizes.

$35 Camel Pile Overcoats Reduced $29.50
Entire Stock of Kuppenheimer Overcoats, Regularly $65 to $100, Reduced Now 20%

Men's Two-Trouser Suits in the Low-Price Clothing Section, Reduced to $23.50
(Fourth Floor.)

Boys' Leather Coats Reduced!
Regular $10.98 Coats, Now .. $7.99
Regular $20 Coats, Now $12.99

Genuine Horsehide Coats for boys from 8 to 18 at savings! The $7.99 group has plaid wool linings; others sheeplined. All have sheep collars.
BOYS' KNICKERS—A wide variety of all-wool Knickers, regularly $2.98, reduced to..... $1.99
TWEEDEROY KNICKERS—Warm, durable Knickers, ideal for school wear. Specially reduced to..... $1.99

Tom Sawyer Suits
56 Regularly $2.98
72 Regularly $3.98
47 Regularly $4.98
$1.68
Juvenile all-wool Jersey Suits and Combinations of wash tops and wool trousers. All reduced from regular stocks in the After-Christmas Sale.
(Boys' Own Store—Fourth Floor and Sq. 15, Street Floor.)

1200 Boys' Wool Cricket Sweaters
Reduced to Only
$1.88

Good quality, all-wool Sweaters in bright cricket patterns to please every taste. V-neck and round-neck styles. All sizes.
(Fourth Floor.)
For Telephone Shopping Service—Call CEntral 6500.

Men's Selz Shoes
Regularly $6, Now Only $4.80
Regularly $8, Now Only $6.40
They are all late, desirable styles and of the dependable quality for which Selz Shoes are nationally-known. Choice calfskin leathers are used in the construction. All sizes.

$4.80
Wide and Medium Toes—Choice of Tan or Black
(Street Floor.)

$6.40

After-Christmas Sale Soiled Shirts
Three Low-Priced Groups
$1.00 $1.50 $2.00
Here are the Shirts that became slightly soiled and mussed during the rush of Christmas buying. You may select them now at emphatic savings . . . Plain white and solid colors. Collar-attached neckband styles but not in every kind.
(Street Floor.)

ST. LOUIS P
Store Hours: 9 A. M. to 5:30 P. M.
STIX, B
SALE
This Important Half-Y Special Purchases and C
At $1.18 Yd.
Printed Crepes
Printed Rayon Crepes
Washable Shantung
Canton Crepes
Flat Crepes
Printed Chiffon
At $2.28 Yd
Heavy Canton Crepes
Fine Satin Crepes
Printed Silk Voile
Printed Pussywillow
Printed Flat Crepe
Printed Pure-Dye Crepe

$6.95 $5.00
A Special Sal
Fine Silk Blous
100 Reg. $6.95— 100 Reg. $7.95— Now Priced at $5
100 Reg. $8.9 50 Reg. $10.0 50 Reg. $12.7 $6.95
Blouses in fine silk crepes and satins . . tinguished with all the fineness and clab details of expensive models. Tailored dressy models . . tuckin and overbloused . . long and short sleeves . . with frilled, tail jabot and cowl necklines! White and paste
(Third
Our Finest Sho Now Reduce
Exclusive Laird-Schober and Copley Mo
$12.75

Here are our very smartest Shoes, for street, afternoon and evening wear, at a price which literally means a saving of dollars on every pair you buy! Size ranges are incomplete, so make selection early!
CORINNE FOOTWEAR—greatly redu in the After-Christmas Sale .....
CORINNE FOOTWEAR — smart W styles for every occasion, now .....
(Second

...ancement on Opposite Page

...ULLER

...ys' Leather
...ts Reduced!

...98 $7.99
... $12.99

...e Horsehide boys from ...avings! The ...as plaid wool ...rs sheeplined. ...ep collars.

...ERS—A wide va... ...Knickers, rema... ... $1.99

KNICKERS— ...Knickers, ideal for ...pecially ... $1.99

...l Sawyer Suits
...egularly $2.98
...egularly $3.98
...egularly $4.98
$1.68

...ll-wool Jersey Suits and Combina... ...tops and wool trousers. All reduc... ...lar stocks in the After-Christmas Sale. ...re—Fourth Floor and Sq. 15, Street Floor.)

... Boys' Wool
...ket Sweaters
...t to Only
...88

...ity, all-wool ...bright cricket ...please every ...k and round- ...All sizes. ...(Fourth Floor.)

...e Shopping Service—Call CEntral 6500.

...s Selz Shoes
...dy Only ... 40
Regularly $8, Now Only
$6.40

$4.80

$6.40

...ll late. ...and of ...quality ... Shoes ...known. ...leath- ...in the ...ll sizes.

...edium ...e of ...ck ...Floor.)

...-Christmas
...oiled Shirts
...Low-Priced Groups
$1.50 $2.00

...Shirts that became slightly soiled ...ng the rush of Christmas buying. ...hem now at emphatic savings . . . ...l solid colors. Collar-attached, ...but not in every kind. Street Floor.)

Store Hours: 9 A. M. to 5:30 P. M. Daily—Saturdays Open Till 6 See Our Other Announcement on Opposite Page

STIX, BAER & FULLER
GRAND-LEADER

Buy Saturday—Pay in February

All charge purchases made Saturday or the remainder of the month will be posted on the January statements, payable in February.

SALE OF SILK REMNANTS!

This Important Half-Yearly Event Offers 25,000 Yards of Imported and Domestic Silks, Including Large Special Purchases and Groups From Our Own Huge Stocks—All Priced at a Fraction of Their Original Cost!

At $1.18 Yd.

Printed Crepes 40-inch
Printed Rayon Crepes 40-inch
Washable Shantung 40-inch
Canton Crepes 40-inch
Flat Crepes 40-inch
Printed Chiffon 40-inch

At $1.48 Yd.

Printed Shantung 36-inch
Printed Crepes 40-inch
Chiffons and Georgettes 40-inch
Satin Crepes 40-inch
Crepe de Chine 40-inch
Canton Crepes 40-inch

At $1.78 Yd.

Heavy Flat Crepes 40-inch
Printed Crepes 40-inch
Washable Crepe de Chine 40-inch
Printed Chiffons 40-inch
Heavy Crepe Satin 40-inch
Heavy Canton Crepes 40-inch

At $2.28 Yd.

Heavy Canton Crepes 40-inch
Fine Satin Crepes 40-inch
Printed Silk Voile 40-inch
Printed Pussywillow 40-inch
Printed Flat Crepe 40-inch
Printed Pure-Dye Crepe 40-inch

On Thrift Avenue
38c Yd. and 78c Yd.

Taffetas, flat crepes, printed crepes, Shantungs, wash silks and many others in an unusual assortment of dark and light colors.
(Square 20, Street Floor.)

At $2.78 Yd.

Printed Novelties 40-inch
Imported Metallics 40-inch
Imported Sheer Brocades 40-inch
Silk Chiffon Velvets 40-inch
Transparent Velvets 40-inch
Printed Silk Velvets 40-inch
(Second Floor.)

$6.95 $5.00 $6.95

A Special Sale! Fine Silk Blouses

100 Reg. $6.95— 100 Reg. $8.95—
100 Reg. $7.95— 50 Reg. $10.00—
Now Priced at 50 Reg. $12.75—

$5 $6.95

Blouses in fine silk crepes and satins . . distinguished with all the fineness and elaborate details of expensive models. Tailored and dressy models . . tuckin and overbloused styles . . long and short sleeves . . with frilled, tailored, jabot and cowl necklines! White and pastels!
(Third Floor.)

Our Finest Shoes Now Reduced

Exclusive Laird-Schober and Copley Models

$12.75

Here are our very smartest Shoes, for street, afternoon and evening wear, at a price which literally means a saving of dollars on every pair you buy! Size ranges are incomplete, so make selection early!

CORINNE FOOTWEAR—greatly reduced, in the After-Christmas Sale $9.75
CORINNE FOOTWEAR — smart Winter styles for every occasion, now $7.75
(Second Floor.)

After-Christmas SALE OF APPAREL

Featuring Women's and Misses' Fashions at Phenomenal Savings

Frocks . . . in Modes of the Moment! Priced

$7.95 $12.75 $25

Many reduced from higher-priced groups . . others newly purchased for these special groups! Canton Crepe Frocks in new vivid shades! Woolens in pastel tones, vivid colors, dark shades! Printed Silks, new and gay! Sunday Night Frocks and "formals" in chiffons, laces, satins, crepes!

Misses' Sizes 14 to 20 . . Women's 34 to 44
(Third Floor.)

Fur-Trimmed Coats at New Reductions!

$29 $49 $65

These groups are selected from much more expensive collections and include the season's outstanding smart fashions. Broadcloth, imperata, trico, chonga and basketweave . . furred luxuriously with fox, skunk, Persian lamb, red fox, squirrel, beaver, caracul, lapin and fitch. (Not all furs at each price).

Women's and Misses' Sizes—Coat Shop, Third Floor

Foundation Garments at Savings!

Gossards . . Mme. Irene . . Mol May and Luckee Girl at Savings of

1/3 *And More*

You won't be able to resist buying a new foundation when you see the values we've prepared for you! Exquisite creations in satin and lace, girdles, combinations, corselettes.

$16.50 Mme. Irene Corsets $11.00
$12.50 Gossard Charmosette $8.50
$15.00 Luckee Girl $9.95
$18.00 Mol May & Luckee Girl $13.95
$5 Gossard Girdle, side hook $2.75
$10.00 Corselettes $3.75
(Second Floor.)

Flower-Trimmed Watteau Hats . . .

A Midseason Fashion in the Modernette Shop

$5.00

These Felt Hats with flowers tucked under their tilted brims, are just as romantic and flattering to modern maidens as they were to the beauties of the Watteau canvases. Other new modernette fashions include bright belting bonnets, soft satin hats, and gleaming cellophanes.
(Third Floor.)

MRS. HOWARD GOULD, FORMER ACTRESS, DIES

Separated From Financier Since 1907 — Long Ill on Virginia Farm.

By the Associated Press.

LYNCHBURG, Va., Dec. 26.—Mrs. Katherine Clemmons Gould, estranged wife of Howard Gould, died Wednesday after an illness of several months at Blue Gap farm, near here, where she had lived for 15 years. She and her husband had been separated since 1907. She was 56 years old.

Before her marriage in 1898 Mrs. Gould was an actress, known on the stage as Viola Katherine Clemmons. She also was the author of a novel and contributed to periodicals.

She was born in Illinois, but spent her girlhood in California, where her stage career began at the Grand Opera House in San Francisco in 1886. While touring England she was thrown from a horse and seriously hurt in attempting a jump on the stage. Her principal theatrical ventures were sponsored by the late William F. Cody, "Buffalo Bill."

Her marriage to Howard Gould was the climax of a four-year courtship during which their names were frequently linked in the news. Many thought Gould was risking the loss of $10,000,000 as the will of his father, Jay Gould, stipulated any child who married against the wishes of a majority of the trustees would lose half of his inheritance. No effort was made to curtail his inheritance.

The pair spent much of the time they lived together on the yacht Niagara, where they entertained, among others, the former Kaiser William II and the late Czar Nicholas of Russia.

In 1909 Mrs. Gould obtained a legal separation after a trial in which she was exonerated of serious counter charges. She received $36,000 a year. During her residence here she was active in philanthropic work.

PILOT DROPS TREE TO PUPILS IN DESERT COMMUNITY SCHOOL

Students at Place Near Utah-Idaho State Line Had Greeted His Flights Since Fall.

SPOKANE, Wash., Dec. 26.—A group of youngsters in a desert community near the Utah-Idaho state line have probably their first Christmas tree yesterday.

The story of the Christmas tree, which dropped from the sky, was related today by Jack O'Brien, air mail pilot. O'Brien said he struck up an acquaintance with the youngsters and their teacher last fall, acknowledging their greeting by dipping his big plane.

He doesn't know the name of the community. It is so small he hasn't found it on the maps. But it is in a monotonous expanse of sagebrush, miles and miles from any tree.

O'Brien circled the building Tuesday and gave his motor "the gun." The pupils and teacher poured out of the school. At 500 feet O'Brien released the tree, which he had carried in the mail compartment. It bounded undamaged on the ground.

As he flew on, he said, he looked back to see the group dragging the tree into the schoolhouse.

500-Pound Man Dies at 60.

By the Associated Press.

PORTLAND, Ind., Dec. 26.—George Butterworth, 60 years old, reputed to be one of the world's fattest men, died at his home here following a paralytic stroke Wednesday. He is said to weigh nearly 500 pounds. He had traveled with show and carnival troupes.

DRY LAW PRISONERS ESTIMATED AT 50,000

Association Against Prohibition Attributes Court Congestion to 18th Amendment.

By the Associated Press.

WASHINGTON, Dec. 26.—Upon the dry laws the Association Against the Prohibition Amendment today heaped the blame for all Federal Court congestion and for the entire increase in the number of Federal prisoners since 1920.

A statistical pamphlet released by the association estimated the number of prohibition prisoners now in Federal, State and county penal institutions at 50,000. It contended prison and penitentiary statistics did not give a measure of the crime problem, for "only a small proportion of those convicted are given felony sentences."

It termed "an example of misinformation" an assertion made last year by President Hoover that only a small proportion of felony cases could be attributed to the eighteenth amendment for, it added, "88 per cent of the prohibition violators sentenced in Federal Courts are misdemeanants and not felons."

"Prohibition cases now account for two-thirds of all criminal cases in the Federal courts," said the association, adding the total last year was 56,455. The increase in civic cases with the United States participating, since 1920, was set at 347 per cent but excluding prohibition actions the gain was counted as only 117 per cent.

"From 90 to 95 per cent of all the criminal convictions secured in prohibition cases are on pleas of guilty," said the association, "from 8000 to 10,000 pending prohibition cases a year have been 'nolle prossed,' yet in spite of this wholesale weeding out of inactive cases, pending cases still number between 18,000 and 21,000. This brief summary * * *indicates that the whole process is futile and costly."

The pamphlet presented an estimate of the cost of "adequate prohibition enforcement" totaling $100,000,000 a year with abolition of jury trials in all dry law cases and $350,000,000 with jury hearing.

"Apart from war-time cases, based on the espionage act and selective draft as well as prohibition," it said, "the increase in normal criminal cases from 1920-1929 is shown to have been only 3.9 per cent—less than half the rate of increase in the population of the United States."

WOMAN, 82, BEATEN TO DEATH

Potsdam (N. Y.) Police Investigate Mystery; Sister, 80, in the Home.

By the Associated Press.

POTSDAM, N. Y., Dec. 26.—The death of Mrs. Margaret Reynolds, 82 years old, a widow, whose body was found cut and bruised in her home at North Lawrence, where she lived with a partly disabled sister, Miss Rose Ann O'Donnell, 80, today is under investigation.

The body was found by a nephew, Anthony O'Donnell, when he went to the house yesterday to extend Christmas greetings. He found Miss O'Donnell, he told police, in a daze in the kitchen of the home. The Coroner said the woman had been dead at least 24 hours. A bruise extended the length of her face, one eye was injured, the mouth cut and there were many bruises on the chest and abdomen. Miss O'Donnell said she was awakened during the night—she was uncertain whether it was Tuesday or Wednesday night—by the pressure of something lying across her body. When she investigated, she said, she found her sister's body.

Man Killed, Wife Beaten in Row.

By the Associated Press.

WILKESBARRE, Pa., Dec. 26.—Joseph Yodor of Mocanaqua was fatally wounded and his wife badly beaten in a struggle for a revolver yesterday. The weapon was accidentally discharged.

106 ARCADE BLDG. 806 OLIVE — Hera CANDIES — 706 WASHINGTON 512 LOCUST

ENTICING SPECIALS FOR
SATURDAY!

Old Tyme Candies
1 AND 2 LB. BOXES
50c POUND

Peanut Bar — Crisp and fresh, of pure cane sugar, dairy butter and toasted Spanish peanuts. POUND BOX 25c

French Mixed — A real candy value . . . Assorted Chocolates, Bonbons and Caramels. POUND BOX 20c

Devil's Delight Divinity Cake — Enticingly different . . . Chocolate Angel Food Cake, iced with vanilla buttercream and decorated with chocolate buttercream. 65c

Pineapple Pecan Stollen 42c | Peach Pie 30c

CANDIES MAILED ANYWHERE

ESPECIALLY designed for dancing and expressly made for us by one of America's leading makers of MEN'S FINE SHOES. Refinement shows in every detail. All sizes and widths.

Patent or Dull Calf. A Fine $7.50 Value at

$6

Mail Orders Filled.

FOR FORMAL WEAR

New Spats

$1.50 to $2.50

Glove-fitting and shape-retaining. Gray, Fawn, Oxford or Taupe.

Huette's WONDERFUL SHOES

710 Olive—420 N. 6th
6118 Easton—Wellston

Open Saturday Evenings.

CUNNINGHAM'S

419 NORTH SIXTH . . . . AT ST. CHARLES ST.

AFTER-CHRISTMAS REDUCTIONS!

25% TO 33⅓ OFF ON EVERY WINTER COAT IN THE HOUSE!

Second Floor

Choice of 200 Cunningham

Precious Formals Supper Frocks and Gowns

1/3 Off Regular Prices

Dress Shops Second Floor

100 SMART STREET FROCKS

Formerly $16.50, Now $8.25

ALL SUITS ¼ OFF

Cunningham's

Second Floor

LINDBERGH DISCUSSES PROGRESS OF AVIATION

Says Development in Last 5 Years Has Been Greater Than Anticipated.

By the Associated Press.

NEW YORK, Dec. 26.—The strides made by aviation since he flew from New York to Paris four years ago next May were described today by Col. Charles A. Lindbergh.

"We have had more progress in the development of aircraft in the last five years than could have been foreseen at that time," he said. "In 1925 a good cruising speed was 90 miles an hour. Today we have planes of the same class with cruising speeds as high as 140 miles an hour. The air mail De Havilands we used in 1925 had a carrying capacity of about 400 pounds. Planes today of the same horsepower cruise at least 20 miles an hour faster and carry from three to four times that load.

"The same with the business or sport plane flown by the nonprofessional pilot. It is more stable, it is easier to operate, and it is much simpler to learn how to fly one. The cost of operation of a privately owned plane today is only a fraction of the cost of a few years back.

Operating Cost Like Auto's.

"The small, private plane of 85 to 100 miles an hour cruising speed can be operated today at practically the same cost as a medium-priced automobile.

"For example, let's take a 100 horsepower plane. It sells for $3000 to $5000. You can get from 10 to 15 miles on a gallon of gas; that's with a pilot and two passengers. After 300 or 400 hours—which is about 25,000 to 30,000 miles—it will need an overhaul. Afterward it is ready for another 300 or 400 hours and the total life of a good plane is 2000 hours or more, which is 170,000 miles of flying."

Passenger air travel is increasing—in 1930 it was substantially greater than in 1929—and in many places it is becoming a part of every-day life, Lindbergh said. Most of the air lines of the United States are unable to operate without loss on passenger revenue alone, he continued, and it seems that for some time to come at least mail and express in addition must be depended upon to make air transport operation profitable. But as the efficiency of the airplane increases, he pointed out, the cost of operation will be materially reduced and will shorten the time until passenger operation is a paying business.

A Chance to "Clean Up."

The business slump, which hit aviation as it did practically every other industry, brought some good as well as evil; it gave manufacturers and research engineers a chance to take inventory, to "clean up" the planes, especially the big transport jobs, the Colonel said. By the phrase "clean up" he meant stream-lining, cutting away of wind-resisting angles and gadgets, a cutting down of weight to gain speed without sacrifice of the safety factor.

The cruising speed of several well-known transport planes has been increased several miles an hour during the past year, Lindbergh remarked, and he expects to see it stepped up at least 10 miles an hour more in 1931. The best large transport planes today have a cruising speed of 105 to 115 miles an hour and a top of 130 to 145.

The increase in air transport lines has been phenomenal, the Colonel said. Three years ago there were only a few short passenger air lines in the United States. Today they link every important city in a national network. Two years ago South America had no air passenger lines to speak of. Today, except for the Cape Horn region, South America is encircled by passenger and mail lines. The next development is linking the two hemispheres, the Americas and Europe and Africa—by international lines.

Lindbergh has no particular flying plans for the new year. He does not expect to attempt this winter an air tour of South America—a flight he has long had in mind. He's eager to get out to the coast and get the new wing for his Lockheed Sirius low-wing monoplane, a wing which will include a retractable landing gear, adding at least 25 or 30 miles an hour to the speed of his plane.

CONVICT COLLECTS INDEMNITY

Gets $1000 Award for Injury to Thumb in Prison Workshop.

Special to the Post-Dispatch.

ALBANY, N. Y., Dec. 26.—A Sing Sing convict and an ex-convict now on parole have just been awarded $1000 and $5000, respectively, from the State Treasury by the Court of Claims. The payments are indemnities for injuries suffered in prison workshops.

Lester W. Smoll of White Plains, the convict, has been awarded $1000 for the loss of part of a thumb. Smoll suffered his injuries while operating an electrical saw in the prison shops. Smoll's contention that the State was negligent in permitting the use of a defective saw and one without safeguards, was presented to the court by his attorney, Paul de Dominic, New York City, a paroled prisoner, collected an indemnity of $5000 for a permanent injury to his leg. De Dominic suffered a broken leg when several 1000-pound bags of flour fell on him in the prison storeroom.

Charge Purchases Payable in February

Kline's

606-08 Washington Ave., Thru to Sixth Street

Rayon Lingerie Reduced

CHEMISE, vests, bloomers, panties, and step-ins of excellent quality rayon. Lace-trimmed, appliqued or tailored. Pastel hues. All sizes. $1 for 2

KLINE'S—Street Floor.

Regular $2.95 to $16.75 Handbags

NEWEST daytime bags developed in calf, antelope, lizard and pin seal. Also a small assortment of evening bags. 1/3 OFF

KLINE'S—Street Floor.

The After-Christmas Sales Bring Storewide Reductions!

All Winter Apparel Reduced for Immediate Clearance! Also—New Fashions Are Presented Throughout the Store!

MISS JUNIOR PRESENTS

Sunday Night Frocks . . . Evening Frocks . . . Holiday Frocks for Every Occasion.

$12.95

Sparkling Crepes and Taffetas for Evening; "Sunday Night" Frocks . . Prints for Daytime

MISS JUNIOR doesn't like anyone to make up her mind for her when it comes to clothes, and who can blame her? Particularly when Kline's College Corner caters to Miss Junior's taste, and is careful to stay within the well-known budget! There are dazzling, "swirly" gowns for evening that are just heavenly . . . Bridge frocks? Of course . . . and frocks for theater, "Sunday Night" Dresses . . . all in the new shades: Black, turquoise blue, Watermelon, horizon blue, green and others. Sizes 11-13-15.

KLINE'S—Mezzanine

Advance Fashions in Evening Gowns Sunday Night Frocks Afternoon Frocks

$16.75

Small, Large or Floral Prints in Bright Patterns! Crepes, Chiffons, Taffetas . . . Evening Modes

YOU have a treat coming, when you see this new collection of Spring models! They're patterned after the newest creations from *Maggy Rouff, Augusta Bernard* and other prominent Parisian designers . . . you'll recognize their "different" appearance in the intricate details . . . the subtle contour of the Frocks. Featured are fur-trimmed and jacket modes in Sunday Night Frocks. In every new Britelite shade and black. Sizes 14-20; 36-44.

KLINE'S—Fourth Floor.

Sale of Negligees and Silk Lingerie

Lingerie—Regularly $1.95 to $15.00, Less One-Third and One-Half—Now 98c to $10.00

1/3 OFF 1/2 OFF

Negligees—Regularly $4.95 to $35.00, Less One-Third—Now $3.30 to $23.34

EXQUISITE undies of crepe de chine, crepe-back satin . . . 100% pure silks . . . with fragile-looking lace, or tailored with elaborate simplicity. Gowns, teddies, pajamas, dancettes, step-ins . . . in every new pastel hue. Negligees that are practical as well as luxurious, in crepes or satins. Sizes 34-44.

KLINE'S—Street Floor.

Sale of Girls' Coats

Camelaine and Alpaca Piles That Are Exceptional Values—Also Dress Coats

$7.95

AFTER-XMAS vacation . . . new subjects at school . . . lots of new things to discuss . . . your young daughter would like a new Coat to be one of them . . . there are clever, warm, woolly on-a . . . dressy types with fur collars, and priced so reasonably, too! Dress Coats in red, brown or navy. Camelaines in tan only. Sizes 7 to 14.

KLINE'S—Mezzanine

Drastic Reductions Taken in Our Coat Stocks!

COATS

Coats to $59.50

LOVELY Coats with trimmings of fitch, civet, skunk, pahmi, muskrat and other desirable furs. **$29**

Coats Formerly to $79.50

DISTINCTIVELY styled Coats adapted in Imperata and other handsome fabrics. **$49.50**

Coats Formerly to $150.00

CANADIAN wolf, baby lynx, Persian caracul and other sumptuous furs trim Coats that are real VALUES at this price! **$69.50**

Coats Formerly to $195.00

COUTURIER-TYPE Coats, that are replicas of Parisian-designed models. In Velours du Norde, Imperata, Kashmirita and other materials, lavishly trimmed with rich furs. **$99.50**

KLINE'S—Third Floor.

Picot Top Perfect Silk Hosiery

88c

SHEER chiffons, with the French curved heel. Lisle reinforced at wearing points. New colorings. Sizes 8½-10½.

KLINE'S—Street Floor.

Regular $2 to $20

Costume Jewelry

Now $1 to $10

½ Price

METAL, simulated pearl and crystal combinations, rhinestone, turquoise combinations, coral combinations in all types of jewelry. Also marcasite rings.

KLINE'S—Street Floor.

Girls' Dress Fashions

$3.95

SILKS, wools and jerseys, in clever frocks for young girls. New shades.

Sizes 7 to 14

KLINE'S—Mezzanine

Girls' Skirts Of Imported French Serge

$1.39

IN REGULATION navy blue and red—practical for school wear. Sizes 7 to 14.

KLINE'S—Mezzanine

Regularly $10 and $16.75:

DRESSES

Canton Crepes and Travel Crepes

$6

SUPPLY your wants in daytime apparel from this group . . . the styles are distinctive . . . the materials excellent, and the value outstanding! There's just a small group, and we urge early selection. You'll find that this is a practical suggestion!

Frocks . . . Formerly to $39.50

$10

FROCKS for all occasions are included in this important group—if you have not purchased a Frock for New Year . . . you'll realize great savings in this event!

Higher-Priced Frocks

CHIFFONS . . . taffetas . . . satins . . . Canton crepes. Many individual fashions in evening gowns at savings. Daytime Frocks in various types. **$19**

KLINE'S—Fourth Floor.

HUGE REDUCTIONS ARE TAKEN IN

FURS

Muskrats . . Northern Seals*. . Lapins . . Ponies

ALSO included are Caracul Coats. A most impressive group of luxurious furs. **$93**

Leopard Cat . . Muskrat . . Hudson Seal American Broadtail*****

ALSO Lapin, Pony and Caracul. Princess types . . . flared types. Models with fan, bolster or Paquin collars. **$128**

Jap Weasels . . Hudson Seals Ocelots . . Caraculs**

ADDED to these fine peltries are: American Broadtails***, and squirrels. Wrap-over models are featured as well as other new silhouettes. **$165**

*Dyed Coney **Dyed Muskrat ***Processed Lamb

Deferred Payments May Be Arranged!

KLINE'S—Fur Salon—Third Floor

Regular $2.95 to $16.75 Handbags

NEWEST daytime bags developed in calf, antelope, lizard and pin seal. Also a small assortment of evening bags.

1/3 OFF

KLINE'S—Street Floor.

as Sales
uctions!
esented Throughout the Store!

Taken in Our Coat Stocks!

ATS

to $59.50

ings of fitch, rat and other

$29

merly to $79.50

Coats other

$49.50

erly to $150.00

x, Per- amptu- e real!

$69.50

erly to $195.00

at are signed e, Im- mate- n furs.

$99.50

NE'S—Third Floor.

Regularly $10 and $16.75!

RESSES

ton Crepes and Travel Crepes

$6

your wants in daytime apparel from this . . . the styles are distinctive . . . the materials nd the value outstanding! There's just a small we urge early selection. You'll find that this l suggestion!

s . . . Formerly to $39.50

$10

for all occasions are included in this im- group—if you have not purchased a New Year . . . you'll realize great sav- event!

gher-Priced Frocks

. . . taffetas . . . satins . . . repes. Many individual fash- ing gowns at savings. Day- in various types.

$19

KLINE'S—Fourth Floor.

REDUCTIONS ARE TAKEN IN

FURS

. . Northern Seals*. . Lapins . . Ponies

ded are Caracul Coats. A pressive group of luxurious

$93

at . . Muskrat . . Hudson Seal** American Broadtail***

, Pony and Caracul. types . . . flared s with fan, bolster or

$128

Veasels . . Hudson Seals** Ocelots . . Caraculs

these fine peltries erican Broadtails***, Wrap-over models s well as other new

$165

ey **Dyed Muskrat ***Processed Lamb

d Payments May Be Arranged!

KLINE'S—Fur Salon—Third Floor

LINDHORST

One of the World's Foremost Magicians

Will Be in Our Auditorium Saturday, 11 A. M. to 12 Noon

Mr. Lindhorst's articles on "Tricks of Magic" appear in a St. Louis paper daily and he will personally explain many of the tricks he describes. In addition he will entertain with a complete program of magic and mystery. There will be no admission charge—see this novel entertainment as Nugents guest.

See Him

—Read the Minds of Four People at a Time
—Pull Pigeons Out of the Air
—Make Rabbits and Fish Appear From Everywhere
—All Very Mysteriously!

All Charge Purchases Made Saturday Payable in February

NUGENTS

· THE STORE FOR ALL THE PEOPLE ·

After Christmas Sale

Involving some complete lines of merchandise as well as broken lots at these extraordinary reductions.

1/4 1/3 1/2 off

All Merchandise in the "After-Christmas Sale" is reduced at least 1/4, much of it 1/3 or 1/2. The sale signs on the goods show the exact reductions in each case.

Men's Clothing
Boys' Clothing
Men's Shoes
Women's Footwear
Children's Footwear
Umbrellas Gloves
Leather Goods
Millinery Hosiery
Notions Laces
Women's Dresses
Women's Suits
Women's Coats
Women's Sportswear
Girls' Apparel
Women's Lingerie
Negligees Corsets
House Dresses
Infants' Wear
Silks Dress Goods
Neckwear
Handkerchiefs

Thousands of Seasonable Items in BASEMENT STORE

1/4 1/3 1/2 OFF

READY-TO-WEAR REDUCTIONS

$25 to $195 Fur-Trimmed

WINTER COATS

1/4 1/3 1/2 OFF

1000 Fur-Trimmed Winter Coats! Includes Sports Coats and Dress Coats. All are luxuriously furred. Women's, Misses', Stout Sizes. Sale on our Second Floor.

Hundreds of $7.95 to $49.75

SILK DRESSES

1/4 1/3 1/2 OFF

Includes street Dresses, sports Dresses, afternoon Dresses and evening Dresses. Many are late arrivals. Women's, misses', stout sizes. Sale on our second floor.

A Selected Group of

FUR COATS

1/4 1/3 1/2 OFF

$ 59.50 to $ 69.50 Fur Coats, $25.00
$100.00 to $125.00 Fur Coats, $50.00
$125.00 to $150.00 Fur Coats, $75.00
$139.50 to $195.00 Fur Coats, $97.50
$195.00 to $250.00 Fur Coats, $130.00
$225.00 to $275.00 Fur Coats, $156.00
$275.00 to $345.00 Fur Coats, $196.00
$395.00 to $495.00 Fur Coats, $285.00

Two Year Guarantee on All Fur Coats — Convenient Deferred Payments Arranged

Nugents—Second Floor

Blankets Spreads
Domestics Bedding
Stationery
Cameras China
Lamps
Electrical Goods
Pictures Mirrors
Art Needlework
Toilet Ware
Trunks Bags
Jewelry Clocks
Housefurnishings
Radios
Wash Goods Linens
Silverware
Rugs Linoleum
Furniture Beds
Curtains Draperies
Wall Paper
Optical Goods
Men's Furnishings
Boys' Furnishings

Thousands of Seasonable Items in BASEMENT STORE

1/4 1/3 1/2 OFF

Hundreds of After-Christmas Sale Items at Nugents Uptown and Wellston Stores

GEORGE S. MEPHAM FUNERAL TOMORROW

Services to Be Held at Retired Manufacturer's Residence, 4457 Westminster.

Funeral services for George S. Mepham, retired manufacturer, will be held at 2 o'clock tomorrow afternoon at his residence, 4457 Westminster place.

Mr. Mepham, who was 74 years old, died Wednesday of hardening of the arteries. He retired in 1920 after disposing of his interest in the George S. Mepham & Co., manufacturers of paint pigments, and interested himself in archeology and the collection of armor and Indian relics. He traveled extensively until his health failed more than a year ago.

He was present when the tomb of Tutankhamen in Egypt was opened by Lord Carnarvon in 1923 and had engaged in research in several Indian mounds in the United States. In 1876 he took charge of the display of Missouri minerals at the Centennial Exposition in Philadelphia. For several years he was on the board of directors of St. Louis School of Fine Arts and he was a member of the American Academy of Science, American Archeological Society and the Missouri Historical Society.

A native St. Louisan, Mr. Mepham was the son of M. S. Mepham, who operated a steamboat line between St. Louis and New Orleans for many years. He established the firm of George S. Mepham & Co. in 1890.

KIN HUBBARD, HUMORIST, 'ABE MARTIN' CREATOR, DIES

Newspaper Wit Suddenly Stricken With Heart Attack in Indianapolis, Ind.

By the Associated Press.

INDIANAPOLIS, Ind., Dec. 26.—Kin Hubbard, humorist and creator of the character, Abe Martin, died suddenly early today. Death was attributed to heart disease. He was 62 years old.

He was born in Bellefontaine, O. He came to this city while a young man and entered newspaper work here. In 1904 he created for the Indianapolis News the character of Abe Martin from the wilds of Brown County.

TWO MEN SHOT DEAD IN STORE OVER STICK OF CHEWING GUM

Ex-Employe Kills Texas Merchant When He Refuses Gift; Mediator Also Killed.

By the Associated Press.

EDINBURG, Tex., Dec. 26.—Two men are dead as a result of a shooting affray which followed the proffer and refusal of a stick of chewing gum at Edcouch.

The dead: Marcellino Cano, 47 years old, Edcouch storekeeper; Liberal Carza, 19, Edcouch.

A former employe of Cano entered the store Wednesday night and offered the merchant a stick of chewing gum. When Cano politely refused it, the man began shooting. Cano was shot through the shoulder and abdomen and died at his home. Garza attempted to intercede and was struck by three bullets, dying instantly.

BURNED TO DEATH AT AIRPORT

Dispatcher Had Placed Bucket of Gasoline on the Stove.

By the Associated Press.

GREENVILLE, S. C., Dec. 26.—E. C. Couch, 22 years old, was burned to death yesterday when the combination office and waiting room of the Eastern Air Transport, Inc., at the airport here was destroyed by fire. Couch had been employed at the airport as a dispatcher. Frank Bishop and B. J. Trammel, cousins of Couch, were in the building at the time, and were seriously burned trying to rescue him.

Couch was off duty, cleaning up the office. Wishing to wash his hands, he placed a bucket, which he thought contained water, on the stove. When it started boiling it was discovered that the liquid was gasoline. In trying to remove the bucket from the stove in a hurry, it was knocked over, spilling burning gasoline on Couch and setting the room afire.

Steamship Movements.

By the Associated Press.

Arrived.

Liverpool, Dec. 24, Duchess of Atholl, St. John.

Haifa, Dec. 24, Empress of Australia, New York.

Kingston, Dec. 25, Franconia, New York.

Port-au-Prince, Dec. 25, Statendam, New York.

Sailed.

Hamburg, Dec. 24, Deutschland, New York.

British Liquor Ship Captured.

By the Associated Press.

NEW LONDON, Conn., Dec. 26.—With its stern battered by three one-pounder shells, the British ship Audrey D. of LaHave, N. S., loaded with 2800 cases of liquor, was taken into the local harbor yesterday and later towed to New York, with its crew of 10 men. It was captured in Fort Pond Bay at the tip of Long Island. Coast Guard officers said the vessel had been lying in the vicinity of the 12-mile limit for several days. When a Coast Guard vessel went after it, its attempted flight was checked, officers said, by three shells.

Fruit Merchant Killed in Plunge.

NEW YORK, Dec. 26.—A fall from the bathroom window of his ninth-floor apartment on Riverside drive caused the death of Kenneth Day, 44 years old, reputedly wealthy fruit commission merchant, today. Mrs. Day told police her husband had been ill.

Shot by Estranged Husband, Dies.

By the Associated Press.

HASTINGS, Neb., Dec. 26.—Mrs. Frank Karnes, who was shot Wednesday by her estranged husband while she was working as waitress in a restaurant here, died yesterday. Karnes shot and killed himself. He recently was discharged from the dipsomania ward of the State Hospital for the Insane.

COAL Don't Pay High prices for fancy names — they don't mean anything. Most Illinois coal comes from the number 6 vein. Illinois Geological Survey, Bulletin No. 16, show heat values less than 3 per cent between the lowest and highest. For right prices call or write. We deliver anywhere.

Anchor Coal Co. GRand 3870

MANNE BROS. FURNITURE CO.

SAVINGS Up to 1/2 and More

BEDROOM . . . DINING SUITES

NEVER BEFORE WERE PRICES SO LOW

$119 Bedroom Suite	$59
$149 Bedroom Suite	$79
$175 Bedroom Suite	$96
$225 Bedroom Suite	$119
$265 Bedroom Suite	$135
$300 Bedroom Suite	$150
$139 Dining-Room Suite	$79
$174 Dining-Room Suite	$94
$225 Dining-Room Suite	$112
$270 Dining-Room Suite	$139
$325 Dining-Room Suite	$167
$375 Dining-Room Suite	$197

Over 200 Bedroom and Dining Room Suites on Display

Liberal Trade-In Allowance on Your Old Furniture

Manne Bros.

5615-23 Delmar Blvd.

Easy Terms Open Nights

LOWEST PRICES IN TOWN

Radio

New Model B Trav-ler

Reg. $69—As Illustrated

Screen-Grid, Tone Control Dynamic Speaker

8 tubes. Latest engineering features. Phonograph jack for playing records. COMPLETE with tubes.

$39

See It Hear It

Clearance Sale

All Floor Sample Radios Must Be Sold At Lowest Prices Ever Offered

SPECIAL — Larger Trade-in Allowance Now on All Leading Makes. Cash or Terms.

G. E., GENERAL ELECTRIC CROSLEY, PHILCO, ATWATER KENT, CLARION STROMBERG-CARLSON

Sale of Tested Tubes

Type UX226
Type UX112A
Type UY227
Type UX171A
Type UX280
Type UX245
Type UY224

59c EACH Saturday Only

UX201A, 49c UX199, 95c UX210, $1.98 UX12, 95c Tubes Tested FREE

25c FREE allowance for your old tube on a CeCo, 6 months guaranteed tube.

$12 Pacent Electric Phonograph Pick-Up complete **$3.98**

BATTERY SETS RECONDITIONED

3, 4 and 5 tube. Many well-known brands. Choice

$1.95

RCA, Atwater Kent, Crosley Table Sets —Also many others. Consoles. Large selection. Choice **$4.95**

NEW BATTERY SETS

1930 Earl, Shamrock-Acme, Neutrowound; 6-tube sets; less accessories **$9.90**

OPEN EVENINGS TILL 9

UNIVERSAL CO 1014 OLIVE

ROBBER WOUNDS FARMER; SHOOTS THROUGH DOOR

Christ Weiss, 72, Living Near Springfield, Mo., Had Been Awakened by Knocking.

Special to the Post-Dispatch.

SPRINGFIELD, Mo., Dec. 26.—Robbers last night shot two men, seriously wounding one, and obtained $21 in money and several Christmas presents.

Christ Weiss, 72 years old, farmer living near here, was awakened during the night by knocks on the door. Opening it he was greeted by the muzzle of a revolver. He slammed the door but a bullet fired through the door entered his body.

Homer Johnson, 23 years old, of Everton, Mo., who was taking Christmas packages to his fiancee, probably will lose several fingers of his right hand. He was shot by robbers in a holdup just south of the city. They took $21 and his Christmas gifts.

Bevier, Mo., Woman Ends Life.

By the Associated Press.

BEVIER, Mo., Dec. 26.—Mrs. Murrill Griswold, 40 years old, committed suicide at her home here Wednesday. She went to a neighbor's house, took a shotgun, returned home, seated herself in a chair, pointed the gun at her head and pulled the trigger. She left a note explaining she was worried. She is survived by a son, Kenneth.

Why

the fastest long-distance trains in the world give you

Greater Comfort

NEW YORK CENTRAL Lines' 23-hour *Southwestern Limited* and *Knickerbocker* from St. Louis follow the "water level" route to New York via the *only* low level pass in the Appalachian Mountain Range. This means smooth and dependable operation...*matchless comfort for the traveler.*

Only New York Central Lines offer you this comfort... plus unstinted "personalized service." On your next trip... go the water level way!

St. Louis to New York in 23 hours

9:04 A. M.
SOUTHWESTERN LIMITED
"Just Like the Century"
Ar. New York 9:05 am. Boston 11:55 am.

12:10 Noon
KNICKERBOCKER
Ar. New York 12:00 noon. Boston 3:10 pm.

6 P. M.
MISSOURIAN
24 Hours to New York
Ar. New York 6:50 pm. Boston 9:45 pm.

The Hudson River Express, another fine New York Central train, leaves St. Louis at 12:12 p. m. and arrives New York at 5:02 p. m.

New York Central Lines

Big Four Route
The Water Level Route
... you can sleep

City Ticket Office:
320 N. Broadway
Telephone, MAin 4288

JOINT RELIEF BUREAU OPENS ON WASHINGTON

Applications There Will Be Referred to One of the Co-operating Agencies.

The Citizens' Committee on Public Relief, co-operating with established social agencies, opened a joint application bureau this morning at 2027 Washington avenue. Applications for food, fuel, clothing or employment may be made there or at any of the co-operating agencies.

Mrs. E. H. Steedman, chairman of the emergency relief division of the Citizens' Committee, said increased demands on the facilities of other agencies made necessary the establishment of the joint bureau. The bureau's staff, headed by Miss Caroline Bedford, has been selected from among those now or formerly connected with established relief agencies.

The bureau will be to refer applicants to one of the co-operating agencies. Where whole families are concerned the work will be assigned to the Provident Association, St. Vincent de Paul Society or Jewish Federation.

Childless couples will be assigned to the Salvation Army; single men to the Bureau for Homeless Men; disabled veterans to the Red Cross, and homeless women to one of several of the co-operating agencies.

Employment Applications.

Applications for employment previously filed with the Citizens' Committee in the office it established in the old Southern Hotel building have been transferred to the new office and need not be renewed. The committee accepted about 4000 applications but has been able to find comparatively few jobs.

Placement in jobs is not to be expected until the committee has completed an organization for that purpose, Mrs. Steedman said. As soon as that organization begins to function applicants will be notified when jobs are available.

Employes of Missouri Pacific Organize Relief Committee.

Employes of the Missouri-Pacific Railroad have organized a relief committee through which to assist former employes of the railroad and their families who are in need. The company has contributed $3000 to the fund, representing about the cost of the Christmas festival for employes given last year at The Arena. The celebration was omitted this year.

Workers have agreed to contribute a percentage of their salaries for the next few months and donations of food and clothing are being accepted. John J. McNamara has been chosen chairman of the committee.

CONFEDERACY CAPITOL FIRE

Jefferson-Davis Took Office at Montgomery, Ala., Building.

By the Associated Press.

MONTGOMERY, Ala., Dec. 26.—Fire of undetermined origin late Wednesday night in the State Capitol caused some damage to books and records in the office of the gasoline tax collector. Water and chemicals seeping through the floor also damaged books in the Attorney General's office.

The building was the capitol of the Confederacy in the sixties.

Jefferson Davis took his office as President of the Confederate States of America on Feb. 18, 1861, at Montgomery, Ala. The capital was not moved to Richmond, Va., until July 20, 1861.

SLAIN IN FRONT OF HOME

CLEVELAND, O., Dec. 26.—While his wife and children were still shouting over the presents he had just given them, Peter Kasper, 35 years old, stepped from his home Wednesday night and was fatally shot. He died unable to tell how the shooting occurred.

Kasper had told his wife he was going across the street to get a cigar. He had no more than left when a neighbor came in to tell of the shooting. Police said Kasper, a wood-carver, had no known enemies.

SAYS HE IS PAYROLL ROBBER

NEW HAVEN, Conn., Dec. 26.—A man who says he is Edward Slattery walked into police headquarters yesterday and asserted he was the robber who stole the payroll of the Allingtown branch of the American Mills in West Haven yesterday. One of the company's employes was shot and killed and another wounded in the holdup.

Slattery said he threw the $4931 payroll away. He described the spot where he tossed the money and police were trying to locate it today.

DIES AFTER KILLING WIFE

Nebraskan Left Toys for His Children in Auto.

By the Associated Press.

BELOIT, Kan., Dec. 26.—John Harrington of Beatrice, Neb., who Wednesday shot and killed his wife, died last night from self-inflicted shotgun wounds. Mrs. Harrington, who recently started a divorce action, refused to return and live with him, he said in explaining the shooting.

After the shooting officers found toys in the back of Harrington's automobile, intended as Christmas gifts for the three Harrington children, who had been living with their mother.

Police Auto Upsets, Two Hurt.

East St. Louis City Detectives John L. Foley and Albert J. Bauer suffered minor lacerations early yesterday when their automobile overturned at Eighth street and Illinois avenue, East St. Louis, when they swerved to avoid another car. Their driver, Detective P. A. Boyne, was uninjured.

JUGOSLAV RAILWAYS TURNED OVER TO MILITARY STRATEGIST

Precaution Against Peasants' Discontentment and Aid to Army Said to Be Causes.

BELGRADE, Jugo Slavia, Dec. 26.—King Alexander, deciding to turn Jugoslav railways over to a military strategist, appointed Gen. Blagonjevitch of the artillery as Inspector-General Wednesday.

The King acted on the advice of the Premier, General Zivkovitch. This action was interpreted in some quarters as a means to tighten the grip on national communications so they might be better prepared for military service if the need arose, while other sources asserted that growing discontent among Croatian peasants and townsfolk had made precautions necessary.

Dr. Henry Leffmann Dies.

PHILADELPHIA, Dec. 26.—Dr. Henry Leffmann, 83 years old, widely known chemist, died yesterday after an illness of more than two months. Dr. Leffmann was the author of many medical works and was a teacher of chemistry in Philadelphia colleges for more than half a century. He was city chemist for several years and won prominence in his research work in connection with poison murder cases.

WILLIAM COTTER, ONCE RAIL EXECUTIVE, DIES

President of Manufacturers' Line Until 5 Years Ago Succumbs at Pasadena, Cal.

William Cotter, president of the Manufacturers' Railway until his retirement five years ago, died of infirmities yesterday at Pasadena, Cal., where he had resided for the last four years.

Mr. Cotter, who was 72 years old, was born at Bloomington, Ill., and started his railroad work as a telegrapher. His first executive position was attained in 1904 when he became general superintendent of the Missouri Pacific, serving about four years until he was made president of the Pere Marquette and Cincinnati, Hamilton & Dayton. In 1916 he became president of the Manufacturers' Railway, a terminal system owned by August A. Busch.

Three brothers also became railroad executives. Stephen E. Cotter of Hotel Chase is vice president of the Wabash; George, who died 12 years ago, was general superintendent of the Fort Worth & Denver, and John, now retired and living at Miami, Fla., was assistant to the president of the Peoria & Pekin.

Surviving also are three sons and four daughters, William Jr., Flint, Mich.; Frank, Detroit; George, Pittsburg, Pa.; Mrs. Otto Schubert, Dallas, Tex.; Mrs. H. M. Allen, Rock Island, Ill., and Mrs. Frank Miller and Miss Leota Cotter, Pasadena.

Funeral services will be held at Litchfield, Ill., at 10:30 o'clock Monday morning. Burial also will be there.

Historical Society to Meet.

Special to the Post-Dispatch.

COLUMBIA, Mo., Dec. 26.—The annual meeting of the Missouri State Historical Society will be held here at the University of Missouri Jan. 30, according to Floyd Shoemaker, secretary. A meeting of the executive committee of the society will be held the same day.

Wins Life Annuity of $1000.

DETROIT, Dec. 26.—L. H. Sefton, Colfax, Cal., newspaper man, was announced last night as winner of a life annuity of $1000 a year, the capital prize in an essay contest sponsored by the Plymouth Motor Corporation.

GANG SAID TO HAVE PLANNED KIDNAPINGS IN CALIFORNIA

Alleged Leader Held After Fight With Police; $50,000 of Checks Secured from Gambler.

By the Associated Press.

LOS ANGELES, Dec. 26.—Police said today several kidnapings were planned in Southern California by the gang which extorted from E. L. Caress, Los Angeles gambler, $50,000 in checks.

The men next on the kidnapers' list, authorities stated, were James N. Crofton, Baron Long and Wirt G. Bowman, principal owners of the Agua Caliente Hotel and race track properties, all of San Diego.

James J. Sherman, alias Ralph Sheldon, former Chicago gangster and alleged leader of the kidnapers, has been captured. Sherman was arraigned yesterday on three counts of assault with intent to commit murder and held in default of $75,000 bail.

The charges grew out of a gun fight with police officers on the Long Beach waterfront Monday. One officer was severely wounded and Sherman captured.

Caress said he gave the checks to obtain release of himself and wife after they had been kidnaped by the gang.

One of the gangsters is believed to have been wounded in the gun fight. Police said they had information from the wounded kidnaper's friends that he was near death and his body would be delivered to authorities when he dies.

INHERITANCE TAX OF $536,947

By the Associated Press.

CINCINNATI, Dec. 26. — An inheritance tax of $536,947.50 is to be paid to the State of Ohio through Judge William H. Lueders of Probate Court, next week, by the estate of the late Charles P. Taft, former publisher of the Cincinnati Times Star, it became known yesterday.

The tax is exclusive of $134,136.89 which must be paid to the Federal Government. Total value of the estate for the State inheritance tax was fixed at $6,282,844. Taft died last Dec. 31.

FOREIGN LEGION TO RETURN

To Parade First Where Demonstrations Were Held in Spain.

MADRID, Dec. 26.—Several battalions of the Foreign Legion, brought to Spain because of the recent revolutionary outburst, today were ordered back to Morocco.

Before sailing the soldiers will parade in several cities where anti-monarchial demonstrations were most serious.

MOTH HOLES — BURNS — TEARS

Rewoven Perfectly in Clothing

Save $300.00 a Year

A. L. SULLIVAN 505 N. 7th St.

CHAPPING DISAPPEARS when you apply **MENTHOLATUM** Keeps skin smooth and white

Many Find the IBP the Road to Thrift

Purchase at the Low Cash Prices in Effect Here, Pay Out-of-Income Over a Period of Months on the IBP at Slight Added Cost.

GARLAND'S

The Old Year Is Over in the Charge Office

1930 Is a Closed Book. Your Purchases Now Will Be on January Bill, Payable in February. Why Not Buy Now?

WINTER and SPRING FASHIONS MINGLE

at Irresistible Prices Saturday in the Annual Holiday Week Sales

Regular 1.39 to 1.65
Chiffon Hose
1.00

Dull sheer chiffon, picot or plain edge; also service weight with lisle hem, in a Dollar Shop close-out. All perfect and full-fashioned, of course . . . and all colors and sizes.

Regular 1.65 to 1.95
Chiffon Hose
1.25

Four of our regular stock lines reduced to dispose of incomplete size and color ranges. Picot edge dull sheer or grenadine twist styles with the newest toe and heel blocks.

HOSIERY SHOPS—STREET FLOOR

Here and There in the Holiday Week Sales

2.50 and 3.00 Silk Lingerie in the Newest Styles.....1.88
Special Group of Pajamas and Robes, Values to 10.00.....5.95
—SECOND FLOOR MEZZANINE—
Close-Out of 50 10.00 to 15.00 Winter Hats.....5.00
—SECOND FLOOR—
New Raincoats in Jersey Trench Coat Style.....3.75
—THIRD FLOOR—
Group of 2.95 to 7.50 Handbags, 1/3 Off.....Now 1.97 to 5.00
6.00 to 7.00 Footwear in Scores of Smart Patterns.....4.65
3 Decks of 85c Quality Gilt-Edge Bridge Cards for.....1.00
—STREET FLOOR—

The Early Season's 59.50 to 175.00
WINTER COATS
Are in the Holiday Week Sales at
39.50 to 79.50

Sweeping reductions on regular stocks, and hundreds of specially purchased recent productions secured at concessions from today's radically lowered prices. New lengths, larger collars, deeper cuffs and furs applied in brilliant new panel and border effects . . . on superbly tailored fabrics, including genuine Chonga, Unga, etc. Black, all dark tones and the new high shades.

Junior . . . Misses' . . . Women's Sizes

Handsomely Furred Coats to 45.00
25.00

Garland Coats at 25.00 are unusual . . . but these are the Garland types of coats . . . and you will readily agree, most unusual, when you see the stunning blacks, the youthful new colors, the superb fabrics and the furs of quality which adorn them in the newest ways.

Sizes 14 to 42

COAT SALON—THIRD FLOOR

Hundreds of Current
25.00 DRESSES

Afternoon . . . Sunday Nite . . . New Year's Eve and Other Fashions in the B. I. T.'s

12.94

To further the prestige of the B. I. T.'s (Best-in-Town at the price), here are selections from higher-priced regular stocks and a purchase from one of our 25.00 dressmakers. Light and dark shades in the fashionable chiffons . . . crepes . . . satins . . . velvets . . . printed crepes . . . and other silks and cloths in the Season's successful modes.

Sizes 14 to 20 . . . 16½ to 26½ . . . 36 to 42 . . . 44 to 46

12.94

39.50 to 69.50 Dress Fashions Reduced to
25.00 and 39.50

Special groups of recent purchases at price concessions. Brilliant fashions for Holiday party, dance, afternoon and New Year's Eve wear in misses' and women's sizes.

Radical Reductions on Many Dresses from Regular Stock Lines for Saturday Shoppers.

DRESS SHOP—SECOND FLOOR

The Amazing Sale of
GOTTLIEB FUR COATS

The most daring purchase of our career involving a quarter of a million dollars' worth of Fur Coats, Jackets, Scarfs and Chokers from Gottlieb Bros. of New York, who are retiring from business. Nothing to equal this in magnitude has ever been attempted before. We are now selling this vast panorama of fashion-important Furs at

Less Than Regular Wholesale Prices

Although Gottlieb Fur creations have never before been associated with any such low prices as these, 35% of the Fur Coats in this sale are less than 100.00 . . . 50% are 188.00 or less . . . and only the remaining 15%, their super productions, are higher. Corresponding savings on Scarfs, with more than 50% of the selection priced at less than 40.00. Those who shop on Saturday will find selections remarkably complete and diversified.

Pay as Little as 10% Down If You Wish to Take a Long Time to Pay. Balance on the IBP Plan at Slight Added Cost

FUR SALON—THIRD FLOOR

THOMAS W. GARLAND, Inc.—SIXTH STREET, BETWEEN LOCUST AND ST. CHARLES

Scruggs

After-C
Clearan
App

Reductions are so drastic, we mu
funds. All sales final. Every ga
new low price . . and all mercha
broken sizes.

Clearance

$65 and $69.75 Women's and M
$125 to $155 Women's and Mis
$165 to $185 Women's and Mis
$75 to $79.50 Furred Winter Spo
$195 to $250 Women's and Miss

Clearance

Group of $12.95 and $16.75 Wom
Group of $25 Women's and Mi
Group of $35 and $39.75 Wome

Sports Frocks Reduced to $10.95

Group of $16.75 Wool Frocks.....$10.95
Group of $23 Frocks, now.....$17.50

Reductions Also in Costume Salon . . Vandervoort

Saturday Only! The So

MEM SOAP
3 Cakes, Regularly $1.50... $1

Hinds Hon and Almon Hand Loti
34c

Ivory Soap
6 Large Cakes.....66c

$1.95 BATH NOVELTIES; elephants filled fragrant bath salts.... $
Toilet Goods

Ivory Soap
Dozen Medium Size, 69c

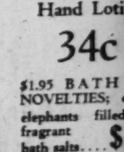

After - Christmas

Suits Tailored by Rogers Peet

Special group of Suits regularly selling from $50 to $65 and offered now for only a short time, at this price.

$36.5

the estate of the late Charles P. Taft, former publisher of the Cincinnati Times Star, it became known yesterday.

The tax is exclusive of $134,136.89 which must be paid to the Federal Government. Total value of the estate for the State inheritance tax was fixed at $6,382,844. Taft died last Dec. 31.

FOREIGN LEGION TO RETURN

To Parade First Where Demonstrations Were Held in Spain.

MADRID, Dec. 26.—Several battalions of the Foreign Legion, brought to Spain because of the recent revolutionary outburst, today were ordered back to Morocco. Before sailing the soldiers will parade in several cities where antimonarchial demonstrations were most serious.

CHAPPING DISAPPEARS when you apply MENTHOLATUM Keeps skin smooth and white

Over in the Charge Office

. Your Purchases Now Will Be on in February. Why Not Buy Now?

MINGLE

Week Sales

Sale of

UR COATS

most daring purchase of our r involving a quarter of a on dollars' worth of Fur , Jackets, Scarfs and Chok- rom Gottlieb Bros. of New who are retiring from ess. Nothing to equal this gnitude has ever been at- ed before. We are now g this vast panorama of n-important Furs at

holesale Prices

ever before been associated of the Fur Coats in this sale or less . . . and only the re- are higher. Corresponding f the selection priced at less will find selections remark-

Wish to Take a Long n at Slight Added Cost

FLOOR

CHARLES

Scruggs • Vandervoort • Barney

After-Christmas Clearance of Apparel

Reductions are so drastic, we must request *no approvals . . no refunds. All sales final.* Every garment in the sale is reduced to a new low price . . and all merchandise is from regular stock . . . in broken sizes.

Clearance of Coats

$65 and $69.75 Women's and Misses' Winter Coats........$55
$125 to $155 Women's and Misses' Winter Coats........$87
$165 to $185 Women's and Misses' Winter Coats........$110
$75 to $79.50 Furred Winter Sports Coats........$65
$195 to $250 Women's and Misses' Winter Coats........½

Clearance of Dresses

Group of $12.95 and $16.75 Women's and Misses' Frocks . .$9.75
Group of $25 Women's and Misses' Dresses........$17
Group of $35 and $39.75 Women's and Misses' Frocks........$23

Sports Frocks Reduced to $10.95

Group of $16.75 Wool Frocks $10.95
Group of $23 Frocks, now $17.50

Princess Shop Apparel Sale

Group of $16.75 Dresses, now $9.75
Group of $69.75 and $59.00 Coats $49.75

Reductions Also in Costume Salon . . . Suit Shop . . . and Special Size Shop. Vandervoort's—Third Floor.

Great and Sensational

Sale of Youths' O'Coats

Actual $25, $30 and even $35 values, at just

$16.95

Sizes 11 to 20

Prep Shop—Second Floor.

Men! These Clearings Start Saturday! Get Your Share!

Clearance of Ties

Regularly Selling At $1 and $1.50

65c

Neat patterns, solid colors and stripes in an array of colors.
65c & $1 vals., 35c ea., 3 for $1
$2.50 values $1.50
$3.50 values $2.50
$5 values $3.50

Sizes 11 to 20

Men's Furnishings—First Floor.

Clearance of $5 Felt Hats

$2.85

Included in this group is a number of the latest gray snap brim which men have accepted so universally this season.

Men's Furnishings—First Floor.

$1.95 and $2.50 Colored Shirts

$1.39

In collar-attached and neckband styles. Two stiff collars with each neckband Shirt.

Men's Furnishings—First Floor.

Kerry Knit and Lewis Union Suits

$2.50 to $3.50 Values

$1.95

Wool mixed in medium weights and in sizes 36 to 50. An unusual offering.

Men's Furnishings—First Floor.

Fancy and Rayon-Mixed Socks

27c

These Socks make a fine appearance and are as practical as the appearance is pleasing.

Men's Furnishings—First Floor.

Saturday Only! The Once-a-Month Sale

Soaps and Lotions

MEM SOAP
3 Cakes, Regularly $1.50... $1

Chamberlain's Hand Lotion
44c

Guest Ivory
One dozen cakes....... 44c

Ivory Soap
6 Large Cakes........ 66c

Hinds Honey and Almond Hand Lotion
34c

$1.95 BATH SALT NOVELTIES; china elephants filled with fragrant bath salts.... $1.00

Lifebuoy Soap
Dozen Cakes...... 65c

Toilet Goods Shop—First Floor.

Ivory Soap
Dozen Medium Size, 69c

IVORY FLAKES
3 Pkgs. for
57c

Lux Soap
Dozen Cakes........ 72c

After-Christmas Clearance of Men's Suits and Overcoats

Suits Tailored by Rogers Peet

Special group of Suits regularly selling from $50 to $65 and offered now for only a short time, at this price. $36.50

Young Men's Curlee Overcoats

This group will certainly offer something of interest if you are a young man or a man with young ideas. $27.50

$55 and $65 Rogers Peet Overcoats

This group of Coats is up to the usual Rogers Peet standard of course, but reduced during this sale. You'll find what you want here. $39.50

Men's Clothing—First Floor.

Contributions to Post-Dispatch Christmas Festival Fund

CONTRIBUTIONS.

Previously acknowledged $13,873 32
Home Ins. Co. of N. Y. list, 326 Pierce Bldg. 5 75
Westinghouse Elect. Sup. Co. list, 320 S. Broadway 11 00
Cash 1 00
Atlas Linen & Towel Serv. Co. list, 2713-25 Pine st. 12 45
Cruden-Martin Co. list, 760 S. 2d st. 35 00
Dr. V. P. Blair list, 400 Metropolitan Bldg. 15 80
Abraham Fur Co. list, 213 N. Main st. 31 25
Furstenwerth-Uhl Jewelry Co. list, 1125 Washington av 3 50
Missouri Portland Cement Co. list, 1327 Bell Tel. Bldg. 8 00
Ackerman & Rosenthal, Inc., list, 607 St. Charles st. 3 25
Employes Kennedy & Co., 302 Oriel Bldg. 6 25
Walter D. Coles, 416 Security Bldg. 5 00
St. L. Wire & Iron Co., 926 Chouteau av. 5 00
Wells Motor Co. list, 3000 Page 2 50
George Lampe list, 3615 N. Broadway 2 50
Business Service, Inc., list, 1113-15 Locust st. 12 00
R. P. Wiggins Co., 123 N. 18th 2 00
Stewart Scott Prtg. Co. list 312 Chestnut st. 11 25
Natl. Lamp Wks. of Genl. Elect. Co. list, 1503 Landreth Bldg. 5 50
Gray-Adams Engraving Co. list, Gould Bldg. 18 25
Staff of the St. Louis Public Library 3 35
Sonnenfeld's list, 618 Washington av. 4 00
Jas. Mulligan Prtg. & Publ. Co. list, 20-22 Gay Bldg. 6 00
Police Dept. Fifth Dist. list... 14 50
National Lead Co. list, Intl. Life Bldg. 13 25
Frank Winkeler, 623 Franklin.. 2 00
Beecher, Cole-Maxwell Co. list, 1220 Intl. Life Bldg. 8 00
Missouri Pacific Hospital list, 1755 S. Grand bl. 25 50
Mr. and Mrs. D. Parker, 512 N. Sarah st. 1 00
Fidelity Bond and Mortgage Co. employes, 601 Chemical Bldg. 5 00
Wm. Rodiek & Co. list, 2618 S. Jefferson av. 8 00
Carp & Co. list, King-Brinsmade Bldg. 4 50
General Motors Acceptance Corp. list, 521 Missouri Bldg. 3 00
Collum Merc. Co. list, 1619 Franklin av. 3 00
Atlas Powder Co. list, 1782 Arcade Bldg. 2 00
Am. Bankers' Ins. Co. list, 215 Saum Studio Bldg. 3 00
McSpadden & Ehlers list, 260 Field Bldg. 2 00
Milton K. Lederer & Co. list, 640 Boatmen's Bank Bldg. 3 00
George Hruska list, 314 Buder Bldg. 1 00
Dick X-Ray Co. list, 3974 Olive 4 00
Central Service Co. list, 917 Holland Bldg. 3 00
Consolidated Trimming Co. list, 904 Century Bldg. 1 00
Fire Dept. No. 40-41, 707 N. 11th st. 50
Caroline and Charles Harrison. 2 00
Shell Petroleum Corp. list, Distributing Dept., 1225 Locust. 5 25
Dr. Ben D. Senturia, 814 Missouri Bldg. 2 00
Campbell & Konering Ins. Agency list, 2058 Ry. Exch. Bldg. 7 75
Myers, Keller & Byers Co. list, 1-2 Allied Realty Bldg. 15 00
Mutual Benefit Life Ins. Co. of Newark, N. J. list, 505 Bank of Commerce Bldg. 18 00
Levison & Blythe Mfg. Co. list, 209 Locust st. 5 00
Beers Hotel list, 3605 Olive st. . 1 00
Street Cleaning Sec. (Street Div.), 12 City Hall 18 25
Oliver Machinery Co. list, 423 Bank of Commerce Bldg. ... 2 00
C. E. Smith & Co. list, 1753 Ry. Exch. Bldg. 7 75
Grant State Bank list, 4914 Gravois av. 3 25
Banjo Candy Co. list, 525 Market 2 00
Chauncey P. Heath R. E. Co. list, 818 Chestnut st. 4 00
Amer. Loose Leaf Binder Co. list, 117 Locust st. 2 75
Perbol & Millstone Engrs., 1501 Chemical Bldg. 1 00
Buettner Furn. Co. list, 901-03 Washington av. 2 00
A. C. Lawrence Co. list, 200 Leather Trades Bldg. 4 00
Wm. Clarkson & Sons Woolen Co. list, 612-14 Franklin 1 00
McGaghey Bros. list, 208 Leather Trades Bldg. 2 00
Holland Furnace Co. list, 3021-23 Locust st. 4 00
City Janitor Sup. & Brush Co., 3427 Olive st. 3 00
Empress Sign Shop, 3618 Olive. 75
Ill-Mo Supply Co. list, 705-07 Lucas av. 5 75
W. B. Huette Shoe Co. list, 420 N. 6th st. 4 50
Ford Motor Co. list, 4100 Forest Park bl. 16 60
Amer. Multigraph Sales Co. list, 207 Fullerton Bldg. 5 00
Hood Rubber Co. list, 806 Olive. 1 00
Dugan, Wolfort & Dugan list, Mosval Bldg. 2 00
Empire Coffee Co. list, 612 S. 6th st. 5 00
Martin Collins Son & Co., 803 Pierce Bldg. 5 00
Northwestern Mutual Life Ins. Co. list, Bank Comm. Bldg.... 14 00
Internal Revenue Agt. list, 414 Custom House 9 20
Furniture News R. D., Chamber of Com. Bldg. 2 00
Yale & Reagan Co. list, 818-19 Merchants-Laclede Bldg. 5 00
Shenandoah Bakery Co. list, 3133-35 Park av. 12 60
St. L. Funeral Directors Assn... 100 00
Geo. L. Pleitsch list, 5960 Easton 7 25
Union Elect. Co., 12th & Locust. 9 65
Philip E. Silberstein list, 17 N. Broadway 1 00
Thos. J. King list, 5805 Easton. 4 55
Truax-Traer Coal Co. list, 1306 Syndicate Trust Bldg. 5 00
Roy O. Chaffee, 304 Saum Studio Bldg. 1 00
Cash 60
Statler Hotel list, 9th and Washington 58 85
Cash 5 00
Estelle Cook 10 00
Mildred Kuntz 1 00
Dr. H. J. Nietert, 977 Arcade Bl. 1 00
Jack O'Neill 1 00
Grace Roden 1 00
Jean Lurrie, 734 Kingsland av.. 1 00
Louis Wissler, 5027 N. Kingshighway 10 00
Mrs. F. C. Bardot 1 00
Wm. Dieckmann 3 00
A Friend 1 00
A. J. Langsdorf 1 00
Mrs. Elizabeth Nabinger, 3820 McDonald av. 1 00
E. R. S. 1 00
Gehner R. and Inv. Co. 5 00
Gussie Ryan, 758 Goodfellow av. 1 00
Isabelle Ryan 1 00
Cash 1 00
Jefferson Tent and Awning Co., 3100 Pennsylvania av. 7 00
E. Bristol, 25 Rosemont, Webster Groves 5 00
Judge Wm. S. Kenyon 2 00
Mo. Equipment Co. 1 00
Mo. Pac. Post No. 141, Amer. Legion 22 50
R. F. Reed, 910 Goodfellow av... 5 00
Schlesinger-Tarrant Brokg. Co.. 3 50
Kathryn James 1 00
Herbert Landel, 311 Dover pl.... 1 00
Cash 10 00
Maryland Book Shop, 201 N. Ninth st. 25 00
Dorr & Zeller Catering Co., De Balliviere and Waterman 25 10
Anna Haertlein, 5136 Delmar bl. 1 00
Chgo., Milwaukee, St. Paul Ry., Ry. Exchg. Bldg. 4 50
R. E. Thompson, 5955 Plymouth 5 00
Hy. Newmann 2 00
Employes of Highland Dairy through Mrs. Scott, 5067 Delmar bl. 88 20
W. F. Pfeffer 5 00
Apple Sales Assn. list, Franklin Bl. Bldg. 5 00
Eagle Disc. Stamp Co., 812 Arcade Bldg. 5 00
Calculating Service Co. list, 298 Arcade Bldg. 5 00
Calculating Service Co. list, 298 Arcade Bldg. 1 00
B. C. McDonald, 822 Arcade Bldg. 2 00
Sperber's Hair Shop list, 303 Arcade Bldg. 10 00
Berry Dental Laboratory Co. list, 409 N. 11th st. 13 50
Carrington-Cabell, Inc., 1026 Arcade Bldg. 1 00
C. F. Knight Drug Co. list, 945 Arcade Bldg. 1 00
Nicholas Nauert Jr., 3535 Minnesota av. 1 00
Nickel Plate Road list, 408 Pine 11 50
Mary A. O'Leary 3 00
Dr. W. P. Sanders, 404 University Club Bldg. 1 00
Lena Cook, 3114¼ Chouteau av. 1 00
C. F. Grimes 2 00
Miss Fannie Isaacson 2 00
Richard Musenbrock 3 00
W. L. Ems list, 17-19 N. 10th 2 00
Gertrude Ann Beeler 4 00
A. E. Schmid Co., Inc., list, 1113 Pine st. 7 25
Hon. Edw. E. Butler, Criminal Ct. Div. No. 1 list, 108 Municipal Courts Bldg. 25 00
H. Riedel, 6345 San Bonita av. 3 00
Well Wisher 3 00
Missouri Business School Students 5 52
Hollywood, California 1 00
Cash 1 00
Mrs. C. Cowgill, 6060 Washington 2 00
Mr. and Mrs. Fred Halle, 5914 Horton pl 1 00
Joe Taylor, 1724 Bacon st. 2 00
Mildred Dietz 1 00
C. H. Fielder, 1505 Washington av 5 00
Cash 2 00
W. M. McNichols 1 00
Cash 50
Cash 1 00
Wm. E. Duffy list, 122 Municipal Cts. Bldg. 14 50
Chase Hotel Coffee Shop list, 200 N. Kingshighway 2 50
Hospital Commissioner list, 202 Municipal Cts. Bldg. 5 00
Colcord-Wright Mach. & Sup. Co., 1233 N. Broadway 7 50
Julius Glaser & Co list, 1709 Washington av. 8 00
Goodbar-Lloyd Hat Co. list, Lesser-Goldman Bldg. 2 92
Chappelow Adv. Co. list, King Brinsmade Bldg. 10 55
Geo. W. Strodtman list, Civil Cts. Bldg. 21 00
Carafiol-Silverman Garment Co. list, 1200 Washington 13 06
Meyer-Mueller-Goodman Co. list, 1210 Washington av. 13 80
Premier Malt Sales Co. list, 106 N. Broadway 4 00
Mernagh Prtg. Co. list, 805 Leather Trades Bldg. 6 00
Mary Agnes Kuntz, 1919 N. Taylor 1 00
Francis J. Kuntz, 1919 N. Taylor 1 00
Hydraulic Press Brick Co. list, 4998 Manchester av. 4 10
Natl. Bearing Metals Corp. list, 4930 Manchester av. 11 75
Hilmer-Chevrolet Co. list, S. Kingshighway 31 75
Saku Inukai, 910 Market st. 2 00
Parole & Probation Officer-C. C. C. list, 106 Municipal Cts. Bldg. 7 00
Natl. Bond & Inv. Co. list, 942 Boatmen's Bank Bldg. 4 75
A. O. Schulenburg Motor Serv. Co., 1600 Clark av. 2 50
Cap Sheaf Employes, 1112-18 N. Kingshighway 4 50
Old Judge Coffee list, 709 N. Main St. 26 50
Crerar Clinch Coal Co. list, 913-14 Chemical Building 2 00
Fire Dept. No. 56, 5100 S. Kingshighway 50
Amer. Automobile Ins Co. list.. 100 00
J. I. Case Co., Inc., list, 4200 Forest Park Bl. 3 00
T. A. W. 5 00
Moss Construction Co. list, 1009 Missouri Pacific Bldg. 3 25
E. I. du Pont de Nemours & Co. list, 1176 Arcade Bldg. 7 75
Hickman, Williams & Co. list, 1008 Fed. Com. Tr. Bldg... 15 00
Heffern-Neuhoff Jewelry Co., 809 Locust St. 4 50
McDonnell-Wacker Co. list, 2747 Washington Av. 75

Total $15,313 72

Police Department, Fifth District.

Sgt C W N	$1 00	James Doyle	50
P Dumont	50	J D H	50
Lee Soete	50	J J McCarthy	50
F Williams	2 00	F E Gibbons	50
D Weatherford	50	The Boss	50
J P Gahn	1 00	E Benda	50
Sergt H C K	1 00	Wm Payne	50
A J Frilham	1 00	F H Burke	50
F Zimmer	50	J Floodman	50
G Warshaw	1 00		
W A Kypta	50	Total	$14 50

Atlas Linen and Towel Serv. Co. 2713-25 Park Av.

E Berendt	10	C K Smith	15
Eva Buttry	10	W E Stevens	25
L Wetteroff	10	C Bremer	25
M B	10	W J Dearman	25
G Raines	10	M Ehrenreich	25
Hazel Pohle	10	V Fritzmeyer	25
Laura Teiber	10	L Greb	25
P Wetteroff	10	E Schmidt	25
H Swaney	10	H S	25
C Matrich	10	C S	10
D Lawson	10	F C H	25
Opal Stites	10	Koh-Amh	50
Marie Clay	10	E H Arlynn	50
V Page	10	J R Schenk	20
C Creamer	25	M Hamtel	25
C May	10	W Rick	1 00
R Volker	10	Atlas Linen & T Service Co	5 00
C B Merz	25		
G Freeman	75		
A Paul	15	Total	$12 45

Missouri Portland Cement Co., 1327-28 Bell Telephone Bldg.

A. S.	$ 25	D. P.	25
Tom	25	G. W.	25
Gene	50	A. M.	25
C. S.	25	J. N. B.	25
E. V.	25	F. S.	25
A. B.	25	J. M.	25
L. W. H.	25	G. D.	25
M. J. D.	25	H. F.	25
H. B.	25	G. L.	25
J. G. B.	25	W. S.	25
C. J. L.	25	J. B.	25
H. C. H.	25	L. S.	25
P. McF.	25	J. W.	1 00
M. B.	25		
J. A.	25	Total	$8 00

Ackerman & Rosenthal, Inc., 607 St. Charles St.

G. P. H.	$ 25	E. M.	25
H. B.	25	D. L.	25
E. P.	25	E. M. D.	25
L. L. H.	25	L. D. S.	25
R. O. S.	25	A. J. I.	25
M. B.	25	E. R.	25
V. C.	10		
G. G.	15	Total	$3 25

National Lamp Works of General Electric Co., 1503 Landreth Bldg.

E. R. Mitchell	$ 25	Felicia Green	25
L. Proemsey	25	Mildred Hake	25
E. Lucks	25	Ruth Dobbin	25
C. Kramer	25	W. C. Fricke	50
W. Abling	25	W. L. Lehman	50
Elroy F. Stone	25	Dales Serfass	50
Lester A. Huff	25	G. M. Knight	25
H. W. Borchers	25		
R.A.Nungesser	1 00	Total	$5 50

Gray-Adams, Engraving Co., Fourth Floor, Gould Bldg.

H. A. Martin	$ 50	E. Pflueger	50
R. M. N.	50	W. E. Schmidt	50
Ray Ponder	1 00	G. Laufer	50
C. A. Bick	1 00	M. Schneider	50
P. T. Vans	50	J. O. L. Goggin	50
E. H. Hoffman	1 00	C. L. Moehl	50
E. F. Gaffney	1 00	J. W. Horan	50
L. F. Hulkamp	1 00	B. W. R.	50
W. T. Fertig	1 00	Joe Setter	1 00
L. F. Grothman	50	Gray Adams	1 00
Ed C. Brann	50	D. Healy	1 00
C. J. Hoyer	50	N. Cooley	25
J. E. Cain	50		
E. Quade	50	Total	$18 25

Myers, Keller & Byers Co., 1-2 Allied Realty Bldg., 717½ Chestnut St.

O. K'mueller. $10 00 M. K. & B. Co. 5 00

Total.....$15 00

Continued on Next Page.

BUSY BEE CANDIES

NEW YEAR SPECIALS

On Sale Until New Year

3-Lb. New Year Special
An Ideal Shipping Package

Fine assorted candies packed in style befitting the season $1.50

French Mixed Candy
1, 2, 3, 4 and 5-Lb. Boxes

At the bargain price of........the lb. 20c

Fruit Cake

The Supreme quality at the lowest price ever advertised. All sizes ....the lb. 50c

Saturday Bakery Bargains

LADY BALTIMORE LAYER CAKE, oblong, 60c
CARAMEL ROLLS, the pan 25c

Busy Bee Candies Make an Ideal

New Year Gift

WE PARCEL POST—COAST TO COAST

No Candies Like Busy Bee Candies

AMES SHOE SALE

ALL OUR STACY-ADAMS AND AMES SPECIAL HIGH SHOES

and Winter-Weight Oxfords FOR MEN

Now at Sale Prices!

. . . See Our Windows . . .

Ames Shoe Co.
516 OLIVE ST.

Contributions to Post-Dispatch Christmas Festival Fund

Continued From Preceding Page.

Union Electric Co., 12th and Locust Sts.

D. McGovern $	25	Cash	50
S. A. Bell	25	M. L. Clooney	25
P. O. B.	25	O. J. Blackwood	15
E. C. Ryan	25	C. Miller	15
F. B. Ruckle	25	M. Fischer	15
P. McCormick	25	A. Marvin	25
G. Weaver	25	C. Zeltman	35
S. Sansbury	15	M. Farrow	15
H. McLarney	15	J. Sinclair	15
W. Hoeplin	25	M. Dunston	15
E. A. Greund	25	L. Johnston	15
P. L. Coe	25	M. Russell	15
O. G. Lewis	20	R. Leahy	15
W. W. K.	25	D. R. A.	15
E. Watt	15	M. Hegger	15
A. G. Friend	25	L. Wowles	15
A. S. Miller	25	S. Spochrer	2 00
G. A. Chappell	25		
H. Korhammer	25		$9 65

Hood Rubber Co., 806 Olive St.

E. Litchfield $	10	B. Wollerstein	10
Estelle Doerr	10	Anna Thomas	10
Bernice Wahl	10	E. Ottens	15
W. Stumphagen	25		
Grances Livin	10		$1 00

Beers Hotel, 3605 Olive St.

Jack Clemons $	50	A Friend	50
		Total	$1 00

Holland Furnace Co., 3621-23 Locust St.

E. Matthews	25	J. E. Chellen	25
C. H. Farrar	25	W. S. Neuberger	25
R. Thorne	25	T. Lorance	25
Joe Steger	25	Alice Saul	25
H. Johnson	25	Alice Pfeiffer	25
J. J. McGrath	25	W. B. Goodenough	25
J. C. Anderson	25	B. L. Thornton	25
H. H. Grate	25		
H. Hanke	25	Total	$4 00

American Loose Leaf Binder Co., 117 Locust St.

R. Ketchu	50	N. Mendelson	1 00
R. W. Bergmann	50	Lester Bell	25
M. Berkhols	50		
		Total	$2 75

Buettner Furn. Co., 90-3 Washington Av.

A. L. Tohsell	1 00	H. Tohsell	1 00
		Total	$2 00

Ford Motor Co., 4100 Forest Park Bl.

H R Fridley $	25	P Pearnon	25
A M O'Leary	25	L & G Kessler	25
J L Brown	25	E H Poese	25
G Zeller	10	J J Kalin	25
F C S	50	L D Gray	25
FA Kurtzeborn	50	G Burgdorf	25
N J Kraus	25	G Murphy	25
G Schumacher	25	T G	50
L Ostendorf	25	J T	50
O Briegleb	25	F H Merritt	50
L Spicker	25	Blake	25
F Sigfried	25	Biddle	25
E W Volz	25	B Andrews	25
HA Gast	50	J McCarty	50
M E	25	Kaercher	25
J F Biehler	25	T Martin	50
E Kerlagon	25	M Hurst	25
G Lauck	25	C K Richards	25
T Corcoran	50	L Blues	25
N Ridley	25	Gilson	25
A F L	50	Gilrer	50
J E Deedy	25	Hardy	25
H P Miller	25	H Schucbert	50
M Zubeck	25	Lang	25
G Greenwald	25	Cox	50
L Ludwig	25	Neis	25
L McLafferty	25		
		Total	$16 60

American Multigraph Sales Co., 207 Fullerton Bldg.

J C Toy	$2 00	T Timberlin	1 00
E R Ragan	1 00		
F Timperlake	1 00	Total	$5 00

McGaghey Bros., 208 Leather Trades Bldg.

McGaghey Br.	$1 00	R P Kipp	1 00
		Total	$2 00

Ill.-Mo. Supply Co., 705-7 Lucas Av.

D. Middleton $	25	Fred Mueller	25
E. H. Kraft	25	Solomea Kuker	25
Bill	25	J. Crabell	50
Art	25	O. B. Leve	50
Viola Dahm	25	Marge Schmidt	25
A. Carlson	25	Lucille Schmidt	25
T. W. Council	25	H. F.	50
E. Tretschler	50		
Geo. Heitz	50	Total	$5 75

W. B. Huette Shoe Co., 420 N. Sixth St.

J. A. Morgan $	50	Rev. O. J. L. Cochrell	25
J. W. Kimes	1 00		
W. M. Reed	50	Aloony	25
H. Abernathy	50	Wm. Young	50
H. Hyatt	50		
M. T. Hendrickson	50	Total	$4 50

Empire Coffee Co., 612 S. Sixth St.

Beta	$5 00

Ralston Purina Co., 835 South Eighth St.

Lillian Mohler $	15	Peggy Price	10
Miss Gainey	50	Janet Grosse	10
A Hemmann	25	Irma Molly	50
Helen Mulloy	25	Sarah Herbst	25
Emma Rose	25	M Bridger	25
Adele Spinner	25	C Osterkamp	25
L Kojetinsky	25	Mr Bridges	50
R Diefenbach	25	C R F Smith	25
Thelma Wells	25	L W Hockaday	25
A Moser	25	M Gleave	25
L Maher	25	W T Mogruder	25
E Burleson	25	F Haach	10
L Danzer	25	G Miller	25
M Marren	25	Helen Miller	25
G Hanbrick	25	Lor Backer	10
F Eichenhorst	25	R Longstreet	25
I Mothershead	15	G Laske	50
Katherine Ross	25	L M Kishlar	1 00
C Anderson	25	R G Leavitt	25
B Caldwell	25	D Brueggeman	10
L Hartmann	25	W B Arends	25
L Gehring	25	M Porter	65
M Gartland	25	Lucille Doyle	25
D Droege	25	Mr Johnson	20
E Hoffman	25	Paul Smith	50
Arabell West	25	M Burton	10
B Rodgers	25	J S Jones	1 00
E Finnigan	25	Bates Glatt	25
H Matuschek	25	J B Brown	25
A Prunhofer	25	M Schaffer	15
Mr. Huntington	1 00	Tom Rowe	35
E Chevulot	10	Evelyn Jorgert	25
Joan Deters	10	May Kopp	25
D M Hentschel	10	Mary Carney	50
H Hunecke	10	C. E. Dutrow	50
E. Weitzel	25	F. Beling	50
M. Hollworth	50	J. Blunt	25
M. Hart	25	B. Wasm	50
V. Thompson	10	L. D. Keller	50
M. McMullen	1 00	C. E. Osborn	50
J. Paulus	25	L. G. Taylor	1 00
M. Breen	25	Ruth Merger	25
M. Jones	25	M. Hammel	25
H. Seay	50	C. Pitts	25
V. Davis	25	C. Barclay	25
F. Remmers	10	E. Clardy	50
C. Tobin Jr.	25	C. G. Kane	50
E. Duggan	25	E. B. Powell	50
M. Ebertmann	1 00	H. Thompson	50
F. Plank	20	E. H. Kueher	50
M. Seay	1 00	E. Wilcox	1 00
W. Sample	1 00	E. W. Nixon	1 00
E. H. Kuehn	50	E. Perkins	25
G. Bascom	25	F. Morfeldt	25
E. Healey	25	A. Kuehn	25
H. Rosmussen	50	M. Hinds	25
C. Guenther	25	E. Loehr	25
M. Horvath	25	John B.	25
C. Greenwell	25	M. McCombs	25
G. McDonald	25	L. Sedlacek	30
J. Jacoby	25	R. A. Sherer	25
H. Picker	25	K Rammscroft	25
O. Thielker	25	C. Welch	25
E. Peetz	25	H. Jennel	25
V. Ruedlin	25	B. Wasson	25
D. G. Hines	50	M. Elliott	25
M. Gieselman	25	V. Muehlhausen	25
E. D. Godfrey	25		
W. Miller	25	Cofmann	25
L. Knell	10	H. Pinck	25
V. Yount	10	Marg Taylor	1 00
L. Kreuder	10	A P Truex	1 00
Angela Kaester	50	R W Ayers	1 00
K Trost	10	H C Mesch	50
Mary Slagley	25	L S Lodge	50
M Schaffner	25	C A Vierheller	25
H Brill	10	I W Ober'nn	50
Gladelle Smith	10	E Obermeier	25
Viola Villardi	50	L A Marler	25
D Knoblauch	25	Ida Weber	25
J U Fischer	3 00	Eva Kardell	25
H Cassin	10	E Quatmann	25
M Connors	25	L Slagle	25
D Ellenberger	25	P E Thomp'n	25
G Gifford	25	W E de Kay	50
M Holroyd	15	E M Wiecher	25
M Hunecke	15	Milde Frank	25
B Kleinberg	25	E Newcomb	1 00
M Koetles	25	L Stevenson	1 00
H McGee	1 00	Fred Schaefer	50
A Mathews	10	W A Scott	50
C Obermack	25	Ethel Snow	25
G Rainey	25	E Hofmann	25
E Rodgers	15	A Saunders	25
B Schaeper	25	John S Stark	50
A Steinbrinck	25	Geo Olson	50
D Tender	25	Marie Walsh	25
C Walsh	15	Nancy Absher	25
A Zoeller	15	J Kirstmann	25
E Noller	1 00	Fred C Dedeke	25
C Bacon	1 00	A Sterning	25
D E Hunt'ton	1 00	Edith Porter	1 00
R O Meyer	25	Hazel Gaugh	10
Elsie Sudhoff	25	N D Burton	50
A S Meyer	25	E. Merritt	25
E McCurdy	25	E. Dieckgrafe	25
R. Moore	25	W. Howe	25
J. Ackerman	25	I. Durmam	25
A. Brueggeman	50	V. Minton	25
J. Stele	50	F. Shupp	15
M. Noel	25	V. Hoester	1 00
C. D. Jeannet	50	M. Raffel	15
M. Duerr	25	N. Kemp	25
C. Kreutz	50	K. E. Latta	1 00
L. Boecker	75	S. McDonough	50
G. Good	50	H. Kruegel	25
M. Winkler	50	M. Thayer	25
A. Campbell	50	C. Helloefe	1 00
H. Scharlott	15	G. Philpott	2 00
P. Moore	25	W. P. Ham	1 00
M. Budde	25	L. Thole	10
F. Gibbons	10	L. E. Frailey	1 00
Vera Clark	20	I. Hoem	50
L. Kelly	37	Thos. Potts	25
R. Jelkyl	1 00	A. Mangawit	25
D. Friermuth	25	H. Schaefer	25
M. Stockle	25	F. Renaux	25
H. A. Scott	50	I. Drain	25
W. Henlinger	25	J. W. Bowen	50
C. Hor	50	C. Holbrook	25
C. Feckner	25	F. Schneider	50
P. Kissock	2 00	W. Maurer	50
C. Branson	50	K. Rodemich	50
F. Moore	50	J. Bartz	1 00
W. Sims	25	W. Chilson	25
F. Fawcett	25	R. Scanlan	1 00
C. Fawcett	25	N. Cunn'ham	25
R. Kenison	25	G. Lewis	50
A. Steits	05	W. Davis	1 00
V. Branom	25	W. Taylor	50
F. Hortleder	15	Cash	25
C. Duncan	25	Cash	25
Cash	25	Cash	1 00
Cash	25	Cash	25
Cash	25	Cash	25
Cash	25	Cash	25
Cash	25	Cash	1 00
Cash	25	Harry Stein	1 00
Cash	25	Cash	25
Cash	25	Cash	25
Cash	25	Cash	50
Cash	25	Cash	25
Lena Glatt	25	Cash	50
L Renner	25	Cash	25
H Burshek	25	Cash	50
D McGowan	25	Cash	50
A Browning	25	Cash	25
W Seifert	25	Cash	7
Ruth Vines	25	K Garrison	25
E Schoener	25	Cash	50
P Vielhaber	25	Cash	1 00
B Amann	25	Cash	50
A Echtle	25	AM, RG, RM	50
Cash	1 00	L C	50
Cash	25	R E S	25
Cash	25	F T S	50
Cash	25	Cash	1 00
Cash	25		
Cash	25	Total	$128 37

National Lead Co., 16th Floor, International Life Bldg.

J. O'Hara $	25	R. Stamm	25
G. Dies	25	G. Quante	25
W. Bauman	25	B. Harms	25
T. M. Doran	25	J. C. R.	25
S. Glimpse	25	W. J. H.	25
J. W. Carter	25	J. S. P.	25
V. Hassett	25	H. B. O'C.	25
El. Abeling	25	S. Poelker	25
M. McL'ghlin	25	C. Hughes	25
C. A. Sanor	25	D. Schweickhardt	25
J. Lipscorb	25		
H. O'Neill	25	L. Goodwin	25
A. Cardwell	25	O. Dietering	25
A. E. Cuendet	25	E. W. Hayes	25
C. E. Seybond	25	N. Cheatham	25
C. Mehr	25	W. Moloney	50
Mary Bayer	25	S. Hurst	25
LeRoy Maze	25	C. Hudson	25
M. Enerdreis	25	E. S'welter	25
I. Schuehman	25	J. Higgins	50
G. Cardwell	25	R. Fence	25
Rose Boyer	25	M.	50
Gladys Judge	25	M. McHale	50
Alma Voelker	25	H. G.	50
D. Emons	25		
		Total	$13 25

Dr. V. P. Blair et al, 400-8 Metropolitan Bldg.

Dr. V. P. B.	$5 00	M. E. B.	50
Dr. E. F.	5 00	L. M. P.	30
D. O. C.	2 00	M. J.	50
G. H.	25	C. F.	25
A. E.	50	D. H.	25
G. K. L.	25		
L. E. W.	1 00		$15 80

Abraham Fur Co., 213-15 N. Main St.

E. Lecouire	$2 00	L. Gordon	25
A. W. Miller	1 00	M. Callahan	1 00
M. Altman	1 00	Abraham Fur	25 00
A. Eynatten	1 00		
			$31 25

Furstenwerth-Uhl Jewelry, 1125 Washington Av.

C. Schaefer $	25	J. Hankmann	25
Clara Paulis	25	O. F. Uhl	25
E. A. Lohman	25	Ed Thompson	25
J. P. Hoffman	50	A. Uhl	50
D. Mueller	25	Mr. Weiss	25
Elsie Dill	25		
C. Thompson	25		$3 50

A. C. Lawrence Co., 200 Leather Trades Bldg., 1602 Locust St.

Naco	$1 00	Weleda	1 00
Moda	2 00	Total	$4 00

Grant State Bank, 4914 Gravois Av.

E. W. B. Jr.	$1 00	N. C. B.	25
G. C. D.	50	R. W. B.	50
A. H. B.	25	A. J. D.	50
E. M. W.	25	Total	$3 25

Chauncey P. Heaths R. E. Co., 818 Chestnut St.

C. P. Heath	$1 00	W. M. Stinde	1 00
E. Tebbenkamp	1 00		
M. Hoffmann	1 00	Total	$4 00

Home Ins. Co. of N. Y., 326-321 Pierce Bldg.

J E Ball	$1 00	J Linahan	50
M E Scheer	50	J B Thomas	50
G Echele	25	K Marney	25
P Roeder	1 00	I G Webster	50
S Schaefer	25	B Z Novak	50
A Staggemeier	25		
A Boschert	25	Totals	$5 75

Westinghouse Elec. Sup. Co., 320 South Broadway.

A Bender $	50	W Cleveland	1 00
L W Depue	1 00	W Meier	1 00
Bill Green	1 00	C W St D	1 00
Bob Rohrig	1 00	E J Diehn	50
W A Ward	1 00	Lee Fornero	50
E H Zerweck	1 00	L J	50
H E H	1 00		
		Total	$11 00

Carp & Co., Sixth Floor, King-Brinsmade.

F. Findler	25	D. Anderson	25
Gladys Sutter	25	Jewel Evans	25
Winifred Gay	25	L. H. Cassmeyer	50
Matilda Krill	25	R. A. Dau	1 00
Emily Thornton	25	Total	$4 50

Campbell & Konering Ins. Co., 2058 Railway Exchange Bldg.

C. & K. Ins.	$5 00	A. J. Z.	25
R. Naxon	50	C. J. Watson	50
W. Watson	50	W. Malone	50
E. Gandeau	50	Total	$7 75

Mutual Benefit Life Ins. Co. of Newark, N. J., 505-12 Bk. of Commerce Bldg.

C. C. Otto	$1 00	N. S. Pfaff	1 00
O. J. V.	1 00	J. M. D.	1 00
Alben	1 00	W. E. Lewis	1 00
M. Ranch	1 00	A. J. Beinke	1 00
H. C. Dreyfus	1 00	L. Huppeur	1 00
E. J. L.	1 00	V. Q.	1 00
S. Losos	1 00	J. A. Connelly	1 00
R. Laun	1 00	F. W. A. Jr.	1 00
A. C. R.	1 00		
J. R. S.	1 00	Total	$18 00

Geo. L. Pleitsch, 5066-68 Easton Av.

G. Pleitsch	$1 00	C. Gerder	50
P. Kein	1 00	W. Ramsey	50
L. Kraeger	1 00	J. O'Hearn	50
H. Ponder	50	L. Enstall	25
G. E. Peck	50	M. Cowie	25
F. Braun	50	A. Green	25
F. Jdsanrinmer	50	Total	$7 25

Oliver Machinery Co., 423 Bank of Commerce Bldg.

G. W. Crosley	$2 00

Hanan & Son, 908 Olive st.

L. Ernst $	25	G. Clinton	25
C. Fitzgerald	25	C. Wischlispy	25
A. L. Meyer	25	H. Brown	25
D. Sturnberg	25	F. H. Maxied	25
B. Sturnberg	25		$2 25

Am. Bankers' Ins. Co., 215-17 Saum Studio Building.

A P W $	50	W B Cassidy	25
W Matthews	50	H D	25
C B Morris	50	J T W	25
T F Garrison	25		
S B Compton	50	Total	$3 00

Dugan, Wolfert & Dugan, Second Floor, Misval Bldg.

J. W. Duran	$1 00	T. A. Duran	1 00
			$2 00

Roy O. Chaffee, 304 Saum Studio Bldg.

Roy O. Chaffee	$1 00

Continued on Next Page.

NOTICE TO TAXPAYERS

The tax bills for 1930 now due. All money for taxes must be in hands of Collector before close of business December 31st, to avoid penalties added January 1st. Send for statement, giving description of property, not later than December 29th, to insure reply, enclosing postage.

EDMOND KOELN,
Collector of the Revenue

Colds

When you have headache, feel achy, chilly and sneeze—take the standard recognized remedy for colds.

Grove's Laxative BROMO QUININE Tablets

How Bright and Full of Energy This Boy Looks! He Keeps His Face and Hands Clean and Healthy with Cuticura Soap

Teach children early in life to use Cuticura Soap every day and Cuticura Ointment for any rashes or irritations. Shampoos with Cuticura Soap keep the hair healthy and thick.

Soap 25c. Ointment 25c and 50c. Talcum 25c. Proprietors: Potter Drug & Chemical Corp., Malden, Mass.

We Give Eagle Stamps

"Keep Feet Warm and Dry"

With Natural Sheep Wool Lining, $7

Solid Wear in Every Pair

POLICE Special

Of Superior Quality

The choice of Policemen, Firemen, Railroad Men and all outdoor workers. Made over the Munson Army last, wearproof lining, welt-sewed oak leather soles, storm welting. Built-in steel arch supports, rubber heels.. $5

Black Calf—Sizes 6 to 13—Widths B to E

Heavy Wool Socks 50c

C.E. Williams
SIXTH and FRANKLIN
Quality Shoes for All the Family

POLICE Rubbers $1.75

The Sunshine Special

Arizona California

The Low Altitude-Mild Weather Route Thru the Balmy Spring-Time Climate of the Great South West

FAST THROUGH SERVICE to Tucson-Phoenix-Los Angeles

Lv. St. Louis .... 6:30 pm
Ar. Tucson .... 6:10 pm
Ar. Phoenix .... 9:25 pm
Ar. Los Angeles .... 7:55 am

Drawing Room Compartment - Sleepers - Dining Car Service All the Way De Luxe Lounge-Observation Service

On the way Stopover and see Carlsbad Cavern National Park. The Underground Grand Canyon One Day Side Trip from Van Horn, Texas

W. F. MILLER
Div. Pass. Agt.
1600 Mo. Pac. Bldg.
St. Louis, Mo.
MAin 1000

MISSOURI PACIFIC LINES
"A Service Institution"

Ask about our Mexico All-Expense Tours

Boyd's UNIVERSITY SHOP
BOYD-RICHARDSON • • OLIVE AT SIXTH • • FOURTH FLOOR

Here is a Sale You Can't Afford to Miss!

Entire 4th Floor Stock of $35, $40, $45 & $50

OVERCOATS AND TWO-TROUSER SUITS

$25

THE SUITS are cheviots, snowflakes, Canadian crashes, Blarneystone homespuns, Norwich saxonies and tweeds. Single and double-breasted models in browns, tans, blue-grays, oxford-grays and mixtures.

THE OVERCOATS are curly Boucles, luxurious llamas, Meltons and pile fabrics in blues, grays, tans and mixtures. This season's single and double-breasted models, with half belts, full belts or without belts.

$35 Value
Boy's OVERCOATS TOPCOATS and Two-Knicker SUITS
$25
THE OVERCOATS are soft, durable fleeces...THE TOPCOATS are tweeds, cassimeres and homespuns...THE KNICKER SUITS are homespuns and tweeds in tans, grays and mixtures.

$1 Value...Boy's
TRACK PANTS
65c
Good selection, fancy patterns.

$15 and $16.50
BOY'S ROBES
$10.75
Imported English flannels in stripes, solid colors and plaids.

ENTIRE STOCK OF
$2, $2.50 and $3.50
COLORED SHIRTS
$1.35
Collar attached shirts. Sizes 12 to 15 neckbands.

$6.50 Value
BOY'S KNICKERS
$3.95
Full cut plus-four knickers in blues, grays and browns.

$35 to $50 Value
TWO-TROUSER
STUDENT SUITS
$25
Tweeds, Cassimeres and Homespuns in tan, gray, brown and blue. Two-button coats...single breasted models.

$30 Value
BOY'S LEATHER COATS
$22.50
Brown or black genuine horsehide coats...full sheep lined with silver sheep collars.

FAMOUS BASEMENT
We Give and Redeem Eagle S

AFTER CHRIS

Savings Such as These A
and Thrift-Wise Women

COATS

Fur-Trimmed Winter Coats ..
Trimmed with Skunk, Wolf, Pahmi or M

Black Coats ....
Huge collars and cuffs of black, long-hair

New Winter Coats ....
Fitted and semi-fitted models. Fur-tri

Lavishly-Furred Coats ....
Beautiful Coats generously trimmed with

Winter Coats ....
Well-tailored Coats in new styles. Some fu

Larger-Size Coats ....
Fur-trimmed broadcloth Coats. Sizes 41¼ to 51¾

Larger-Size Coats ....
Smartly styled black Coats with black fu

TOTS' APPAR
COATS AND COAT SE
Ranging From $5.95 to $16.50
DEDUCT 1/4
From Price at Time of Purcha

Fur Coats at Savings

EXTRAO
24000 PR
88c to $1.5

Thrift-wise wom enormous purchas known Glove manu overstocked, makes to offer you thes Seldom do we hav to purchase such ... so choose gen decided saving! O ois-Suede fabric .. and pull-on styles
Base

Sale of SUIT

M econ Over grou men type new choi for

...an, Second Floor, ...ldg. ... A. Duran. 1 00 ... $2 00 | Roy O. Chaffee, 304 Saum Studio Bldg. Roy O. Chaffee........ $1 00

Continued on Next Page.

...nd Full of Energy ...oy Looks! ...Face and Hands ...Healthy with ...ura Soap

...ly in life to use Cuti-...y day and Cuticura ...y rashes or irritations. ...ticura Soap keep ...d thick.

...c. and 50c. Talcum 25c. ...Chemical Corp., Malden, Mass.

SHOP

...TH » » FOURTH FLOOR

...Miss!

..., $45 & $50

...ATS

...ER

...ly Boucles, lux- ... pile fabrics in ...ures. This sea- ...easted models, ...r without belts.

... to $50 Value

...WO-TROUSER

...DENT SUITS

$25

...assimeres and Homespuns ..., brown and blue. Two- ......single breasted models.

...$30 Value

...BOY'S

...HER COATS

$22.50

...ack genuine horsehide ...sheep lined with silver ...eep collars.

FAMOUS-BARR CO.'S BASEMENT ECONOMY STORE

We Give and Redeem Eagle Stamps Operated by The May Dept. Stores Co.

AFTER CHRISTMAS APPAREL SALE

Savings Such as These Are Only Possible at This Season of the Year, and Thrift-Wise Women Will Promptly Take Advantage of Them!

COATS

Fur-Trimmed Winter Coats.......$35
Trimmed with Skunk, Wolf, Pahmi or Muskrat.

Black Coats..................$22.95
Huge collars and cuffs of black, long-haired furs.

New Winter Coats.............$18.75
Fitted and semi-fitted models. Fur-trimmed.

Lavishly-Furred Coats...........$45
Beautiful Coats generously trimmed with rich furs.

Winter Coats.................$13.95
Well-tailored Coats in new styles. Some fur-trimmed.

Larger-Size Coats............$37.95
Fur-trimmed broadcloth Coats. Sizes 41¼ to 51¼ & 44½-52½

Larger-Size Coats............$22.95
Smartly styled black Coats with black fur trims!

TOTS' APPAREL

COATS AND COAT SETS

Ranging From $5.95 to $16.50

DEDUCT 1/4

From Price at Time of Purchase!

DRESSES

Silk Crepe Frocks....................$5.95
Charming styles for miss or matron.

New Silk Dresses.....................$3.95
Nicely made in late modes. Women's and Misses' sizes.

2 and 3 Piece Knitted Suits...........$6.95
New solid colors and combinations. For daytime wear.

Transparent Velvet Frocks.........$12.95
Semi-formal styles. Also afternoon dresses.

Crepe and Satin Dresses.............$9.00
Cleverly styled. In black and wanted shades.

Print and Crepe Dresses..............$6.95
Just arrived . . . new midwinter models. In bright colors.

Larger Size Silk Dresses.............$6.00
Well made of soft crepe. Sizes 44½ to 50½.

Larger Size "Better" Dresses........$12.95
Of crepe, Georgette and satin. Sizes 44½ to 52½.

GIRLS' APPAREL

Pile Fabric Coats....................$11.00
Tan or gray. With roll collars. Sizes 7 to 14.

Broadcloth and Tweed Coats.........$10.00
With fur collars and cuffs. Sizes 7 to 14.

Fur-Trimmed Broadcloth Coats........$8.75
Also tailored, belted models.

Fur-Trimmed Tweed Coats.............$6.95
Also styles broadcloth and snowflake.

1 and 2 Piece Crepe Dresses..........$3.55
In red, green, black and brown. Sizes 7 to 14.

Crepe and Velvet Dresses............$2.99
Also smart woolens. Short or long sleeves.

Fur Coats at Savings of ¼ to ½, Now Priced $61.67 to $168.75

Basement Economy Store

EXTRAORDINARY SALE OF

24000 PRS. FABRIC GLOVES

88c to $1.50 Values!

Thrift-wise women, attention! An enormous purchase from a well-known Glove manufacturer who was overstocked, makes it possible for us to offer you these choice Gloves! Seldom do we have the opportunity to purchase such a vast assortment . . . so choose generously now at a decided saving! Of imported Chamois-Suede fabric . . . in novelty cuff and pull-on styles! Sizes 6 to 8½.

Basement Economy Store

55c

BUY 3 PRS AT A TIME

Sale of SUITS! OVERCOATS!

For Men and Young Men!

Men! End the year by economizing on a Suit or Overcoat from this attractive group! Higher-priced garments in styles for every type! Well-tailored of smart new materials! A varied choice of patterns and colors for almost every preference!

SUITS:
Long-Wearing Worsteds! All-Wool Serges! Double and Single Breasted Styles! Tans! Grays! Blues! Sizes 34 to 42!

OVERCOATS:
Double-Breasted Styles! Thru-and-Thru or Rug-Back Materials! Also Fleeces! Brown, Tan and Gray Novelty Patterns! Sizes 34 to 44!

Basement Economy Store

Exceptional Values!

$12.99

Contributions to Post-Dispatch Christmas Festival Fund

Continued From Preceding Page.

Nickel Plate Road, 408 Pine St.

J. S. Henry..	$2 00	W. A. Kissane	50
J. T. Smith..	1 00	C. J. Dogel..	50
Agnes Fallan.	50	C. H. Garn ..	50
R. Gilsian....	50	Ralph Meyer	50
Glennon Ryan	50	F. P. Lorentzen	50
Rose Doll ...	50	D. H. Sayear..	50
Grace Madden	50	A. Dodge	50
Gale Raffaelle	50	M. H. Sheehey	50
Robert Detrich	50	G. M. Mayernik	50
E. Gilsinn...	50		
		Total	$11 50

Henry G. Krumm, 824 Pine st.

H. G. Krumm.	$5 00	H. Finney....	1 00
F. J. Krumm..	5 00	M. Jenkins....	1 00
Fred Preusser	50	W. Kitchin...	25
J. Schreanpf..	50		
Geo. Chenot..	50		$13 75

Geo. W. Strodtman, First Floor North, Civil Courts Bldg.

F. A. Rogers..	$ 50	A. Hollka ...	25
K. Wyatt ...	50	H. Laux	25
H. W. Bulkley	50	I. White	25
E. J. Fuess ..	50	H. Boyd	25
E. E. E.	50	W. Schorder .	25
H. C. Schene	50	W. Hampel ..	25
G. Stempe ...	50	Ed Comeres ..	25
R. H. B.	50	A. Kaysing ..	25
A. P. Klein...	50	J. Christman.	50
W. Mueller..	50	C. A. Numann	25
J. B. Becker.	50	W. G. Thomas	25
C. E. Pratt ..	25	F. Mueller ..	50
W. F. Williams	25	J. G. Lane ..	25
H. Martin ...	50	O. G. S.	25
U. L. Watkins	25	L. E.	25
M. J. O'Hearn	25	R. Olsen	25
H. B. Pratt...	25	O. F. M	50
J. A. Bresley.	25	M. Toglia ...	25
G. J. T.	25	John Walz ..	50
J. C. D.	25	C. F.	25
J. C.	25	Joe Zerser ..	50
D. W. E.	25	F. H.	25
J. P. A.	25	H. Schroom ..	25
H. F. S.	25	L. Huber	25
A. Barfus ...	50	N. Quink	25
F. M.	50	May Shine ...	25
H. Schmidt ..	50	Mrs. Wooster .	25
E. Romacker .	25	F. H. H.	25
Chas. Dunn ..	25	Edw. J. R. ...	50
J. Zumsteg ..	25	E. R. V.	25
H. J. F.	25		
H. Moehle ...	25	Total.....	$21 00
P. Moore	25		

A. E. Schmidt Co., Inc., 1113 Pine St.

E. Schmidt ..	$1 00	R. Radake ...	25
D. Schmidt ..	1 00	J. Lucrak ...	25
A. Lett	50	A. Klifoth ...	1 00
J. P. F. D. ..	50	R. Schwartz .	25
M. Britton ...	25	H. B.	25
E. Lett	25	P. W. Schmidt	1 00
J. S.	25	J. Rogers ...	25
R. Koester	25		
		Total......	$7 25

Chase Hotel Coffee Shoppe, 200 N. Kingshighway Bl.

M. Koberman.	25	G. Collins ..	25
M. Ramin....	25	Mazie Blanke	25
V. Butler.....	25	Clara Zink ..	25
E. Raney	25	Ella Nicolay..	25
Helen Lekosky	25		
Tom Davis ..	25	Total	$2 50

House of Detention, 1321 Clark av.

M Merriam .	$0 50	C Sherry ...	50
O. Saxy	25	S Merriam ..	50
E Spindler ..	50	F Ehrhard ..	50
O Schleicher	50	P Pendleton .	50
P Dewey	50		
R G	50	Total	$5 25
H Stuart ..	50		

American Automobile Insurance Co.

W F Blankm'n	$1 00	Melba Weber ..	25
N J Perrin .	1 00	T Donigan ...	25
Nelson Friday	1 00	Mary Craig ...	25
Gus Hanselman	50	A Harre	25
R E Merklin .	50	S P Lohman ..	25
H W Meyer ..	50	M Roderique .	25
Edgar Gieck .	1 00	Frieda Enloe .	50
Elinor Seim..	50	E Cornwall ..	50
Ethyle McDaniel	50	A F O'Donnell	50
M Colby ...	50	Jack Silvey ..	25
J Walters ...	50	A Urban	25
M Maloney ..	1 00	J Cenatiempo .	25
R Schuettner	50	R Mendica ...	25
Wm S Ewald..	1 00	R Heitert ...	25
F E Megel....	1 00	E Hueisman ..	25
A Rafferty ..	1 00	A J Prebil ...	25
B Rollinson...	25	D Clark Louby	25
R Peroutka...	50	F Pasurka ...	25
B Sheafor....	1 00	Ess Winer ...	25
O B Spears ..	1 00	H Kranz	25
E Landskron...	50	Fata Winge ..	25
F Bringhurst.	50	C Stevens ...	25
F Bringhurst .	50	G Stanton ...	25
Ruth Rigg ...	50	G Grelle	50
B Bentle ...	50	Ann Norton ..	25
Homer Due ..	50	J Rohrbacker..	25
Wm Suedkamp	50	R Luecke ...	25
W H Hofmann	50	Louise Lenz ..	25
H A Schmitz .	50	Lester Weber .	25
M A Sparks ..	50	Forest Level .	25
P Browning ..	50	J Schutte.....	25
F Dagenhardt.	50	K Stevenson...	25
Ruth Gorton ..	50	Frieda Grelle..	25
H Delaney ..	50	C Clancy	25
R M Wilson..	1 00	C D G	25
M A Smith ..	50	T McDonough .	25
R Q Groves ..	50	R Schoeller ...	25
Ethel Cooke ..	50	A B Clemons ..	25
M M Doll ...	50	Loretta Mueller	50
H M Beattie .	50	Hazel Asher ..	25
Ed O'Brien ..	1 00	Jack Keil	50
E P St'hauer	1 00	H Diemenach..	25
H Krause ...	50	H W Lang ...	50
S Melhuish...	50	A J Kinkel ..	1 00
C De Martini..	50	C Stuteville ..	25
John Boyd ...	25	L Whittenberg	50
A Friend ...	50	V Crosby ...	25
Aug G Reis ..	50	E Merklin ...	50
L Stepka ...	50	G Gardner ...	50
H Spieckerman	1 00	M Laux	50
F B Ebling ..	50	George Ryan ..	25
B M Githens..	1 00	Alberta Otto .	50
P H Ryan...	50	M Collins ...	25
R E McDonald	50	Eddie Cox ...	25
D Ringkamp .	50	E S Rice Jr..	50
M Ringskamp .	50	Jean Schenk ..	25
Laura Meis ...	50	M Bruenger ..	25
Anna Grimm .	50	J L Crosson.	2 00
E Habenicht Jr.	50	P R Ryan ..	2 00
Paul Sutter .	50	C Mitchell ..	50
Harry Tuncil .	50	O Patterson..	2 00
Stephen Horn	50	T O'Hanlon ..	50
M McCormick.	50	L Strus	25
J M Broyer .	50	Anonymous..	1 00
Al F Tack ...	50	L A H	5 00
J N Jackson .	50	E J Mauntel .	2 25
W T Conway .	50	A A I Co ..	25 00
Harry Peters	50		
Erma Lange..	50	Total ...	$100 00

National Bearing Metals Corp., 4930 Manchester Av.

Anonymous...	$1 00	Anonymous...	25
Anonymous....	1 00	Anonymous...	25
Anonymous....	1 00	Anonymous...	25
Anonymous....	1 00	Anonymous...	25
Anonymous....	50	Anonymous...	25
W A Tandlan	1 00	Anonymous...	25
Anonymous...	25	Anonymous....	1 00
Anonymous...	25	Anonymous...	50
J. I. H......	1 00	Anonymous...	50
Anonymous...	25	Anonymous...	25
Anonymous...	25		
			$11 75

Hospital Commissioner, 202 Municipal Courts Bldg.

C. H. Lohr...	$2 00	G. R. Glaub..	1 00
H. H. Hinton.	1 00		
A. W. Wessels	1 00		$5 00

Julius Glaser & Co., Fifth Floor, 1700 Washington Av.

J. C. Maguire.	$1 00	W. M. Glaser.	1 00
Geo Moore ...	25	Julius Glaser.	5 00
E. Burmester.	25		
H. Connor...	50		$8 00

Berry Dental Lab. Co., 409 N. 11th St.

M. Schoenfeld	50	G. C. R.	50
F. W. Veith..	2 00	Fred Keil ...	25
E. E. Shappell	50	McCormack ..	25
M. Alexander .	50	Vonderheid ..	50
Ed Gevichten .	50	L. A. L.	50
M. E. Atias..	50	F. McIntosh..	50
R. J. G.	50	F. Baca	50
C. Stahl	25	T. Baca	25
H. Wolf	50	N. M. Bolger ..	50
E. Le Blac ..	25	A. H. Gerdel..	50
L. Zoeller ..	50	B. Schwartz..	2 00
O. Gerichten..	50		
B. McSally ..	25	Total	$13 50

Western Waterproofing Co., 1604 Syndicate Trust Bldg.

B Marry ..	$10 00	T Koopman .	1 00
G Bishop ..	5 00	P Henry	1 00
E Fitzwilliam	5 00	L Bruner ...	1 00
B Diehl Jr. .	4 00	K Sheerin ..	1 00
P Geiger ...	3 00	D Shubert ..	1 00
H Weil	2 00		
F Wunsh ..	3 00	Total	$37 00

David G. Evans Coffee Co., 700-15 N. Main

E. Homann ..	$ 25	G. Hansen ..	25
W. Huhn ...	10	J. G. Coleman	25
Fortney ...	10	J. D. Frund ..	10
E. F. Becker..	25	H. O. M.	10
H. Smith	25	L. Perpkoff ..	10
El Meyer	25	Ed Icker	10
D. Reynolds ..	25	H. Poppert ..	25
J. Shapiro ...	25	W. M. Heed.	25
A. Schneider..	25	H. P.	25
C. Reynolds ..	10	G. H. Rudolph	50
T. Lehmann ..	10	J. H. L.	25
M. Sullivan ..	25	S. McLaughlin	15
C. Bates	10	C. Conay ...	50
P. Bates	10	B. Hopkins ...	50
M. Tracy	10	F. E. R.	50
M. Casey	10	A. J. Beiter..	50
C. Harrison ..	50	B. A. S.	25
E. H.	50	M. McCulloch..	25
L. Ellerman .	25	N. N. Haub ..	25
G. Betker ...	10	R. Kull	50
H. B.	10	W. M. Shields	50
Ed L. Koch..	10	C. G. O.....	1 00
H. Moran ...	25	G. E.	5 00
H. M. Leach..	10	E. H. Strecker.	1 00
E.	10	E. F. L.	50
O. L. Bradley.	25	M. L. H. ...	25
G. Schober ...	50	J. C. A.	1 00
I. Seckman ..	50	W. L. Dooker.	25
H. M.	50	J. Doelling ..	1 00
E. Hitte	25	L. S. Bessler.	25
J. L. Gibson.	25	L. G. Bessler.	1 00
J. W. Greend	25	B. O.	50
H. Danser ...	25	Walter Bohn..	25
Al Robbins ..	25	Total.....	$26 50

Carafiol-Silverman Garment Co., 1200 Washington Av.

J. Silverman..	$1 00	Cash	10
A. Carufiol...	1 00	Cash	10
C. O. Tober.	1 00	Cash	06
E. J. Berman.	25	Cash	25
E. Cline	1 00	Cash	05
R. Scolurk ..	25	Cash	10
R. Sander ...	25	Cash	10
Mrs. Shepherd	25	Cash	10
M. Barrett ...	25	Cash	05
E. Schlobohm.	25	Cash	10
Cash	10	Cash	10
Cash	25	Cash	10
Cash	10	Cash	05
Cash	15	Cash	10
Cash	15	Cash	25
M. Kotzenberg	10	Cash	05
C. Capeder ..	10	Cash	10
Cash	25	Cash	10
Cash	10	Cash	10
N. N.	10	Cash	10
Cash	25	Cash	25
Cash	10	M. Haase ...	50
Cash	05	Price	50
Cash	05	D. B. P.	50
Cash	10	Cash	50
Cash	15	D. Zimmena..	50
Cash	10	J. H. Herman	25
Cash	20		
Cash	10	Total.....	$13 06

Employes Dorr & Zeller Catering Co., De Balliviere and Waterman Avs.

R. Lobsinger..	$ 50	J. Peckman..	1 50
Joe Lorenze..	25	Wm. Weiss ..	1 00
Carl Wolf ...	50	A. Ryan	60
O. Smith	25	E. Britton ...	50
P. Ertel	50	Hannah Gross.	50
C. Wueger ...	50	Helen Reed...	50
Geo. Fehr ...	25	Hazel Dixon ..	50
Donnenbauer .	25	Ester Osborne.	25
Sonneker	25	Chas. Overton.	25
L. Smith	50	M. Burkhart..	25
P. Wolfe	50	M. Schmagel..	25
Julia Fehr ...	25	G. Ludwig ...	25
P. Ryan	25	W. Daugherty.	25
W. Thompson..	50	C. Coggs	25
Lynn Johnson	25	Farbes	25
Earl Lemee..	25	R. Sage	25
William Davis	50	S. Scott	25
Chas. Burton.	25	J. Vinson ...	25
Daisey Smith.	25	R. Meade ...	50
Otto Zimmer .	50	W. Pride	50
W. Moore ..	50	C. Sturgeon..	25
J. Stewart ..	50	M. Whitton Jr.	25
M. Swanks ...	50	R. Gunnell ...	25
C. Stewart ...	25	A. Franklin..	25
A. Munson ...	25	Wish You Well	2 00
J. Vincent ...	50	O. W. Dorr..	2 00
C. Kreyling ..	50		
J. Bon	1 00	Total.....	$25 10

Apple Sales Ass'n, Franklin Bank Bldg., Broadway and Washington.

Friend........	$1 00	Friend	10
Friend	50	Friend	10
Friend	25	Friend	25
Friend	25	Friend	10
Friend	25	Friend	25
Friend	25	Friend	15
Friend	25	Friend	25
Friend	25	Friend	25
Friend	10	Friend	25
Friend	10		
Friend	10		$5 00

George L. Weber Jewelry Co., 607 Locust.

G L Weber..	$1 00	Miss Holtkamp	25
Miss D Moberg	25	R C Taylor..	25
Miss O Hof'n	25	John Norris..	25
H G Bruening	25	H E Herweck	25
Miss K Nehr.	25	H L Finney.	50
Dr H A Hoock	50	Rufus Selman	25
Miss J Burg.	25		
		Total	$4 50

FAMOUS-BARR CO.'S TUNNELWAY RESTAURANT

Serving Saturday

Mrs. Alden's Special Dinner 50c

3 to 7 P. M.
CHOICE OF:
Roast Young Turkey with Dressing and Cranberry Sauce or Sirloin Steak with Mushroom Sauce
Mashed Potatoes
Green Peas in Cream
Pineapple and Lettuce Salad
Hot Biscuits
Swiss Chocolate Ice Cream
Tea, Coffee, Milk or Cocoa

ONE OF MRS. ALDEN'S **Special Breakfasts 25c**

7 to 10:30 A. M.
CHOICE OF:
Fruit or Cereal with Cream
Fried Sugar-Cured Ham
One Egg
Hot Biscuits or Buttered Toast
Tea, Coffee, Milk or Cocoa

404 N. 7TH ST.

ADVERTISEMENT

RESINOL DID WONDERS FOR Red Cracked Skin

"After suffering some time from a bad cold my nose became unusually red and sore. I tried various creams and salves without obtaining a bit of relief. I didn't have much confidence that Resinol Ointment would be any better but tried it anyway and all I can say is it worked wonders. My hands also were so chapped they cracked and almost bled. They were in such bad condition I could not hold anything. However, thanks to your Resinol Ointment they are now healed." (Signed) Mrs. Janet Gilmore, Philadelphia, Pa.

Sold by all druggists. For free sample, write, Resinol, Dept. 51, Baltimore, Md.

Sale

MEN'S CLOTHING

HERE IT IS ~ ST. LOUIS
Earlier than usual!

SALE OF SUITS OVERCOATS TOPCOATS

STEIN-BLOCH FASHION PARK AND OUR OWN EQUALLY FAMOUS MAKES INCLUDED

VALUES UP TO $45 — $28

VALUES UP TO $65 — $38

VALUES UP TO $85 — $48

The SUITS — When you realize that they're right from our own new stocks, then you'll know how wonderful these suits are. All are nationally famous makes—the finest suits from Stein Bloch, Fashion Park and others equally well known. Young men's styles, young men's colors and patterns—dignified and smart men's suits in all sizes, models, proportions. It's an event that comes but twice a year—an unequaled sale—a buying opportunity.

The OVERCOATS — We've never held such an Overcoat event before. It's sweeping, it's drastic, it's far reaching. It gives you widely recognized standard values at the lowest prices we've heard of in years. Overcoats for men—for young men—for everyone. Ulsters, box coats, fitted dress coats, Chesterfields, university coats in rich overcoatings from the world's finest looms. Plenty of Stein Bloch coats, plenty of Fashion Park coats, plenty of others.

YOUR DOLLAR HASN'T BOUGHT AS MUCH IN 10 YEARS

ROTHSCHILD-GREENFIELD

SIXTH AND LOCUST

STORE HOURS: 9 to 5:30 DAILY . . . 6 P. M. SATURDAY

We Give and Redeem Eagle Stamps—Few Restricted Articles Excepted

FAMOUS-BARR CO.

OPERATED BY THE MAY DEPT. STORES CO.—STORES IN ST. LOUIS, LOS ANGELES, CLEVELAND, DENVER, AKRON AND BALTIMORE

CHARGE PURCHASES

. . . made balance of month will appear on January statements, payable in February.

It Started Today! The After-Christmas Sale of

MEN'S CLOTHING

Affording Choice of Thousands of Garments Taken from Our Regular Stocks and Offered at Substantial Savings . . . an Excellent Opportunity to Invest Christmas Money and Gift Certificates in Clothes of Quality!

Two-Trouser Suits and Overcoats

Extraordinary Value at

$28

It's Been Years Since You've Seen Clothes of Such Quality at This Low Price!

¶ Suits are of long-wearing worsteds and unfinished worsteds . . . the Overcoats of durable smart overcoatings. 4-piece sports suits are also included in this attractive group.

Formerly $44 and $50

$39

Society Brand, Fruhauf, Goodman-Suss and Other Well-Known Makes in This Exceptional Group!

¶ Clothes you'll enjoy choosing and wearing! Here in wide variety of rich and long-wearing fabrics in the wanted colors and patterns. A few one-trouser Suits included in the group.

$85 to $100 O'Coats

English Burberrys!

Luxurious Montagnacs!

Less **20%**

Warm . . Luxurious and Good Looking!

Hand-Tailored Clothes

Formerly $65 & $75

$54

Society Brand, Fruhauf, and Goodman-Suss Makes in This Group of Two-Trouser Suits. A few One-Trouser Suits Included.

Learbury Suits

With Extra Trousers

. . . $36 & $40 Values

$28

Designed by College Men for Other Collegians!

Second Floor

Boys' 2-Knicker Suits

In Three Extraordinary Value-Giving Groups

$10.75 Value	$12.75 Value	$20 Value
Sizes 7 to 14	*Sizes 8 to 14*	*Sizes 9 to 15*
$8.95	$9.95	$15.95

Real Suits for real fellows at savings parents will appreciate! Splendidly tailored of excellent fabrics in popular grays, tans and browns. Single and double breasted models.

Boys' Winter Coats

$17.50 Value	$20 to $22.50 Values	$25 & $28.50 Values
$13.95	$16.95	$19.95

Double-breasted ulsterette, box and half belt types . . . of long wearing fabrics in wanted colors. Sizes 11 to 20, but not in each group.

Two-Trouser Prep Suits

$20 Value

$15.95

Smart Models in Choice of Favored Shades. Sizes 15 to 19.

Second Floor

GIRLS' COATS

$24.75 Value

$15

¶ Trim little Coats of imported "Squrlpelt" in raglan models or with self scarfs. Also natural tan wool and camel's hair styles with leather buttons . . . and tailored tweeds. Sizes 7 to 12.

Girls' Fur Coats

$49.75 to $145 Values

$35 to $115

Many one of a kind models in raccoon, natural opossum, coney and muskrat . . . sizes 7 to 14.

Smart Printed Frocks, Sizes 7 to 14 . . . $5.95

Girls' Section—Fifth Floor

Girls' Shoe Specials

Present an Excellent Opportunity to Fill the Season's Needs at Savings!

At. . . . $2.95 *At. . . .* $3.95

High and low Shoes of white buck, elk, patent leather . . . black calf with shark tips or tan elk with shark tips. Sizes 4 to 8.

Low Shoes; sizes 11½ to 2 . . of camel elk and others. And high Shoes of camel elk, tan and white elk or white buck. Sizes 8½ to 12.

Growing Girls' Shoes $3.95

150 pairs of these low-heeled Shoes in sizes 2½ to 5. Well made of tan or smoked elk, also two-tone effects. Rubber or leather soles.

Third Floor

Lily of France Samples

$8, $10 and $12 Values

In an Offering That Began Today

$5

¶ Girdles, step-ins and duosettes in slim princess lines . . . also medium top Girdles . . . in exquisite brocades and knitted elastics. Step-ins of all elastic in short and medium lengths. Not all sizes in each style.

$15, $18 and $20 Kinds

$10

Duosettes and step-ins in satin brocades and brocades with lacy tops . . . and all-over lace styles. Step-ins of elastic or elastic with French faille. Not all sizes.

Fifth Floor

Glove Silk Underwear

$4.50 to $18 Mussed Pieces

—at a Saving of

⅓

¶ Choice includes chemises, bloomers, panties, pajamas and vests in smartly tailored styles or with elaborate touches of lace and embroidery.

Pastel shades. Not all sizes included.

Knitwear—Fifth Floor

Backless Slips

For the Holidays

Special Value

$2.98

¶ Those low-cut Slips so many evening frocks require. These are in slim silhouette styles, cut to the waistline in the back, with long skirts. Black, flesh and white. Sizes 32 to 40.

Slips—Fifth Floor

Flesh Color Gold

. . . Newest in eye wear! Many smart creations are displayed in our Optical Section.

The Ronette, $7.85

¶ Attractive engraved pink gold-filled frame with self-adjusting pearl nose pads. Your own lenses inserted without charge.

Dr. Thursby, Jr. Dr. Landgraf . . . Dr. Stolee and Dr. Schwerin in attendance.

Main Floor Balcony

Turkey Luncheon

Served Saturday from 11 to 5

50c

Menu: Roast Turkey, Celery Dressing, Cranberry Sauce . . . Fried Sweet Potatoes . . June Peas . . . Combination Salad . . . Fresh Strawberry Ice Cream . . Tea, Coffee, Milk or Cider.

Tea Room—Sixth Floor

After-Christmas Apparel Sale

. . . Began Today! Extensive Selections and Decisive Savings on Fashionable Apparel Makes It an Eagerly Anticipated Event!

Costume Room Frocks, Gowns, Coats and Evening Wraps

Originally $75 to $395

Less **⅓ or ½**

¶ Special groups of Frocks and Gowns from the Costume Salon and Misses' Style Shop, all this season's models. The Coats are distinctive styles, richly trimmed.

Fourth Floor

COATS

Originally $35 to $45 . . . . . $24.50

Fabrics of the broadcloth type, majority in black. All with fur collars and cuffs.

Women's and Misses' Sizes

Originally $49.75 and $59.75 . . . . . $38

Coats trimmed with Fitch, Beaver, Caracul and other furs. Plenty of black.

Misses', Women's and Larger Women's Sizes

Originally $89.50 to $110 . . . . . $66

Coats trimmed with Skunk, Beaver, Wolf, Fitch and Fox. Black and colors.

Misses', Women's and Larger Women's Sizes

Originally $125 to $150 . . . . . $96

Coat of Kashmirita, Ermina, Bokhara Broadtail, Oriola, handsomely trimmed.

Women's and Misses' Sizes Fourth Floor

FUR COATS

Originally $500 to $1500

Less **⅓**

Included are all our most beautiful Coats . . of Oriental ermine, caracul, Jap mink, Persian lamb, logwood and Alaska seal . . . plain and contrastingly trimmed. Luxurious choice . . . remarkable savings!

WOMEN'S AND MISSES' SIZES

Muskrat Coats

$185 to $225 Values **$150**

Hudson Seal Coats

(Dyed Muskrat)

$235 to $275 Values **$185**

Jap Weasel Coats

$295 to $350 Values **$250**

Fur Scarfs

Originally $35 to $295 . . . . . Less ¼

Fourth Floor

Shagmoor Coats

Originally $35 to $198.50

Less **⅓**

¶ All our Winter Shagmoors included in this offering. Plain and luxuriously fur-trimmed models in these nationally advertised Coats, renowned for their excellence of tailoring and beauty of fabric. Shown here exclusively in St. Louis. Misses,' women's and larger women's sizes.

Fourth Floor

FROCKS

Originally $16.75 to $25 . . . $7.50

Daytime Frocks of Canton, flat crepe and satin, mostly dark colors.

Misses', Women's and Larger Women's Sizes

Originally $29.75 to $35 . . . $17

Crepes, satins and velvets, the majority for daytime. Some evening Frocks.

Misses', Women's and Larger Women's Sizes

Originally $39.75 to $49.75 . . $22

Limited number of daytime and evening Frocks, distinctive in style.

Misses,' Women's and Larger Sizes

Originally $49.50 to $75 . . . $25

Elegant Gowns for daytime, dinner and evening . . . black, navy and prints. *Sizes 34 to 40.*

Fourth Floor

TROOPS ORDERED AGAINST REBELS IN BURMA WILDS

British Machine Gun Squads Sent to Tharawaddy District Where Tax-Resisters Killed 20.

FEELING AROUSED BY RANGERS' MURDER

Four Policemen Slain and Several Wounded in Clashes With Natives, Who Elude Capture.

By the Associated Press.

RANGOON, Burma, Dec. 26. — British soldiers with machine guns have been sent into the Tharawaddy district, 65 miles north of here, where more than 20 persons have been killed in tax-resistance rioting during the last two days.

Considerable feeling throughout Burma has been aroused by reports of the murder of H. V. M. Fields Clark, a forest ranger. He had returned from an inspection tour to his bungalow in the village of Weya, the reports said, when native rebels closed in and killed him.

Four policemen have been killed and several wounded in encounters with the rebels who thus far have eluded capture.

One Killed, Two Injured by Bomb in New Delhi Rail Station.

By the Associated Press.

NEW DELHI, India, Dec. 26.— One person was fatally injured and two others were wounded when a bomb exploded in the Delhi Central Station today near the elevator between the station and the restaurant.

The baggage master in the second-class waiting room had found an unclaimed suitcase and was taking it to his storeroom on a lower floor. As he was about to enter the elevator an object which looked like a cigarette case fell from the bag and struck the floor with a sharp explosion. The elevator boy was killed and two baggage handlers were badly injured. Police detained a man found in the waiting room and placed a guard about the station.

MASS MEETING IN NEW YORK AGAINST 'CIVIC CORRUPTION'

"Debaucheries Worst Since Days of Tweed and Croker," Says Committee Publication.

By the Associated Press.

NEW YORK, Dec. 26.—A mass meeting to protest against "civic corruption and racketeering" has been called for Jan. 2 by the City Affairs Committee, of which John Haynes Holmes is chairman. The meeting was announced today in connection with the issuance of a "manual of facts" listing political scandals in 1930.

Gov. Roosevelt, the manual says, declined to order a general inquiry into the city government "even after he was empowered by the Legislature to make such an investigation."

"Mayor Walker," it continues, "although promising co-operation to the grand jury in the Ewald case, has not suspended or removed from office any of his appointees for refusing to waive immunity."

The Manual says 12 Judges and 28 city officials have been involved in eight "rackets" and 11 irregularities during the past year. "As 1930 draws to a close," it continues, "the citizens of New York look back on a year's record of political scandals and debaucheries worse than anything the city has known since the days of Tweed and Croker. What has been revealed are, of course, only a few of the surface facts which indicate deep sources of corruption which are as yet untouched."

HURLEY'S ARRAY OF HATS

Sombreros, Derbies and Fedoras Hang in War Secretary's Office.

By the Associated Press.

WASHINGTON, Dec. 26.—Sombreros from Texas, derbies from London, fedoras from Italy and silk hats from Fifth avenue, hang side by side on the hatrack of the Secretary of War. The favorite gifts to Secretary Hurley by his friends and admirers are hats.

Each week he adds at least one new hat to his collection, which includes several Indian bonnets. The Secretary chooses his headgear each morning from a row of nearly a dozen hats at the door of his home. On several occasions guests there have thought the row indicated that a large number of visitors were present, only to find that each hat had the initials "P. J. H." in the band.

French Buy "Uncle Tom's Cabin."

By the Associated Press.

PARIS, Dec. 26.—"Robinson Crusoe" and "Uncle Tom's Cabin"—in French, of course — are holiday best sellers here, bookstores report. Jules Verne's romances and "Gulliver's Travels" were as popular as ever for Christmas presents.

Soviet C... To I...

Tribunals, ... Reform ... pline

By the Associated Pr...

MOSCOW, Dec. ... courts" are the ... periment of the S... These courts are t... tories of the Mosc... will not exercise ... ing and imprisoni... will be for the pur... ing and reforming ... addicted to care... tion, loafing and ...

The economic a... battle to bring to ... clusion the five-y... tion plan, have de... waste effort shall ... far as possible. M... they have found, l... of the undisciplin...

The plan is fo... have its own co... Judge and two ass... the employes for... workers accused o...

STALIN HOLDS E... OFFICE IN...

Head of Commun... Membership in ... bor and ...

By the Associated Pr...

MOSCOW, Dec. ... lin, whose last off... Government was ... the old Commissa... ties seven years ... another office—o... ship in the Coun... Defense.

Chairmanship ... body is vested in ... toff, who is pres... litical Bureau and ... cil of Commissar... leff, who is presi... tral Control Com... Peasants' and Wo... Commissariat, is ...

Stalin continues ... Communist party ... Labor and Defen... three interlockin... govern Russia. T... State Planning C... Central Executiv... the Communist P...

The Council of ... sars, in announc... sonnel of the La... Council, announc... tion of a new bod... the "Commission ... composed of m... commissions and ... of "verifying act... Government direc... latic construction, ... ing the work of ... chinery." Molto... this council also ... deputy chairman.

EXPEDITION OFF... TO GET M...

Vladimir Perfilie... Into Matto ...

Movie of Ju...

By the Associated Pr...

NEW YORK, D... to Grosso, or grea... where anacondas ... inch fish have ... flesh, is the obje... dition which will ...

Capt. Vladimir ... and explorer, w... photographers, ... ogists, anthropol... hunters and soldie... make up the com...

The first sound ... noises and nativ... the Matto Gross... objectives. In ad... receive live ani... los, tapirs, jagu... birds, mammals a... dred varieties.

One adventure ... party looks forwa... with man-eating ... anha. The expe... bring back some... alive.

Capt. Perfilieff ... portraits of the ... villages. His ba... miles inland on ... River, in the h... America. Arrang... made for weekly r... tion.

MEXICO PROPOS... TO GOVERN INS...

Would Have Coun... Pct. or More o... Coun...

By the Associated Pr...

MEXICO CITY, ... Chamber of Deput... a proposal for th... Industry, Commer... initiate drafting ... ance law, modify ... stringent clauses ... law.

In the new cod... to have insurance ... erating in Mexico ... Mexican laws, em... of Mexicans and l... or more of their ... ico.

2,474,170 British...

By the Associated Pr...

LONDON, Dec. ... en than ever befo... ployed in British ... tal of 2,474,170. ... crease of 300,000 ...

ATCH

Knicker Suits

raordinary Value-Giving Groups

$12.75 Value
Sizes 8 to 14
$9.95

$20 Value
Sizes 9 to 15
$15.95

fellows at savings parents will ap- idly tailored of excellent fabrics in ns and browns. Single and dou- e breasted models.

nter Coats

$22.50 $25 & $28.50 Values
$19.95

Two-Trouser Prep Suits
$20 Value
$15.95
Smart Models in Choice of Fa- vored Shades. Sizes 15 to 19.
Second Floor

rette, box and half wearing fabrics in 11 to 20, but not in

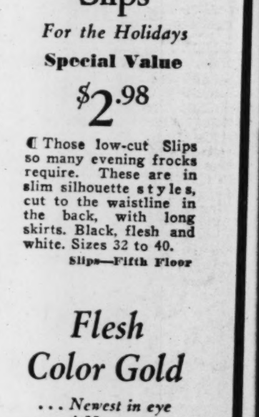

Glove Silk Underwear
$1.50 to $18 Mussed Pieces
—at a Saving of
1/3
Choice includes chemises, bloomers, panties, pajamas and vests in smartly tailored styles or with elaborate touches of lace and embroidery.
Pastel shades. Not all sizes included.
Knitwear—Fifth Floor

Backless Slips
For the Holidays
Special Value
$2.98
Those low-cut Slips so many evening frocks require. These are in slim silhouette styles, cut to the waistline in the back, with long skirts. Black, flesh and white. Sizes 32 to 40.
Slips—Fifth Floor

Flesh Color Gold
. . . Newest in eye wear! Many smart creations are displayed in our Optical Section.

The Ronette, $7.85
Attractive engraved pink gold-filled frame with self-adjusting pearl nose pads. Your own lenses inserted without charge.
Dr. Thursby, Jr. Dr. Landgraf Dr. Stolze and Dr. Schwartz in attendance.
Main Floor Balcony

Turkey Luncheon
Served Saturday from 11 to 5
50c
Menu: Roast Turkey, Celery Dressing, Cranberry Sauce . . . Fried Sweet Potatoes . . June Peas . . . Combination Salad . . . Fresh Strawberry Ice Cream . . Tea, Coffee, Milk or Cider.
Tea Room—Sixth Floor

Editorial Page Daily Cartoon

EDITORIAL SECTION

ST. LOUIS POST-DISPATCH

Drama—Music Movies—Society

PART TWO. ST. LOUIS, FRIDAY, DECEMBER 26, 1930. PAGES 1—6B

TROOPS ORDERED AGAINST REBELS IN BURMA WILDS

British Machine Gun Squads Sent to Tharawaddy District Where Tax-Resisters Killed 20.

FEELING AROUSED BY RANGERS' MURDER

Four Policemen Slain and Several Wounded in Clashes With Natives, Who Elude Capture.

By the Associated Press.

RANGOON, Burma, Dec. 26. — British soldiers with machine guns have been sent into the Tharawaddy district, 65 miles north of here, where more than 20 persons have been killed in tax-resistance rioting during the last two days.

Considerable feeling throughout Burma has been aroused by reports of the murder of H. V. M. Fields Clark, a forest ranger. He had returned from an inspection tour to his bungalow in the village of Weya, the reports said, when native rebels closed in and killed him.

Four policemen have been killed and several wounded in encounters with the rebels who thus far have eluded capture.

One Killed, Two Injured by Bomb in New Delhi Rail Station.

By the Associated Press.

NEW DELHI, India, Dec. 26.— One person was fatally injured and two others were wounded when a bomb exploded in the Delhi Central Station today near the elevator between the station and the restaurant.

The baggage master in the second-class waiting room had found an unclaimed suitcase and was taking it to his storeroom on a lower floor. As he was about to enter the elevator an object which looked like a cigarette case fell from the bag and struck the floor with a sharp explosion. The elevator boy was killed and two baggage handlers were badly injured. Police detained a man found in the waiting room and placed a guard about the station.

MASS MEETING IN NEW YORK AGAINST 'CIVIC CORRUPTION'

"Debaucheries Worst Since Days of Tweed and Croker," Says Committee Publication.

By the Associated Press.

NEW YORK, Dec. 26.—A mass meeting to protest against "civic corruption and racketeering" has been called for Jan. 2 by the City Affairs Committee, of which John Haynes Holmes is chairman. The meeting was announced today in connection with the issuance of a "manual of facts" listing political scandals in 1930.

Gov. Roosevelt, the manual says, declined to order a general inquiry into the city government "even after he was empowered by the Legislature to make such an investigation."

"Mayor Walker," it continues, "although promising co-operation to the grand jury in the Ewald case, has not suspended or removed from office any of his appointees for refusing to waive immunity."

The Manual says 12 Judges and 25 city officials have been involved in eight "rackets" and 11 irregularities during the past year. "As 1930 draws to a close," it continues, "the citizens of New York look back on a year's record of political scandals and debaucheries worse than anything the city has known since the days of Tweed and Croker. What has been revealed are, of course, only a few of the surface facts which indicate deep sources of corruption which are as yet untouched."

HURLEY'S ARRAY OF HATS

Sombreros, Derbies and Fedoras Hang in War Secretary's Office.

By the Associated Press.

WASHINGTON, Dec. 26.—Sombreros from Texas, derbies from London, fedoras from Italy and silk hats from Fifth avenue, hang side by side on the hatrack of the Secretary of War. The favorite gifts to Secretary Hurley by his friends and admirers are hats.

Each week he adds at least one new hat to his collection, which includes several Indian bonnets. The Secretary chooses his headgear each morning from a row of nearly a dozen hats at the door of his home. On several occasions guests there have thought the row indicated that a large number of visitors were present, only to find that each hat had the initials "P. J. H." in the band.

French Buy "Uncle Tom's Cabin."

By the Associated Press.

PARIS, Dec. 26.—"Robinson Crusoe" and "Uncle Tom's Cabin"—in French, of course — are holiday best sellers here, bookstores report. Jules Verne's romances and "Gulliver's Travels" were as popular as ever for Christmas presents.

Soviet Creates Factory Courts To Increase Efficiency of Labor

Tribunals, Elected by Employes, Will Try to Reform Drunken Workers and Discipline the Careless and Loafers.

By the Associated Press.

MOSCOW, Dec. 26.—"Friendship courts" are the newest legal experiment of the Soviet Government. These courts are to be tried in factories of the Moscow district. They will not exercise the power of fining and imprisoning offenders, but will be for the purpose of disciplining and reforming workers who are addicted to carelessness, inebriation, loafing and similar habits.

The economic authorities, in their battle to bring to a successful conclusion the five-year industrialization plan, have determined that all waste effort shall be eliminated as far as possible. Most of this waste, they have found, is due to the laxity of the undisciplined workers.

The plan is for each factory to have its own court with a head Judge and two assistants elected by the employes for one year. Any workers accused of "lying down on the job" will be tried and any employe will be permitted to take part in the arguments either for or against the defendants. The procedure at a trial will be the reading of the charges by the head Judge, and oral answer by the accused and the final summing up in arguments by any one present who cares to talk. The three Judges then will discuss and announce their verdict.

The court can impose any of the following "punishments:" "Comradely" persuasion; "comradely" reprimand; public reprimand with or without publication in the press; transfer from a higher to a lower paid job; suspension for a denifite period; discharge from the factory and finally deprivation of trade union membership for a stated time.

Soviet authorities hope that the new courts will greatly increase the percentage of factory efficiency.

STALIN HOLDS FIRST SOVIET OFFICE IN SEVEN YEARS

Head of Communist Party Accepts Membership in Council of Labor and Defense.

By the Associated Press.

MOSCOW, Dec. 26.—Joseph Stalin, whose last office in the Soviet Government was membership in the old Commissariat of Nationalities seven years ago, today holds another office—ordinary membership in the Council of Labor and Defense.

Chairmanship of this important body is vested in Viacheslav Molotoff, who is president of the Political Bureau and also of the Council of Commissars, Andre Andreieff, who is president of the Central Control Committee and of the Peasants' and Workers' Inspection Commissariat, is deputy chairman.

Stalin continues as head of the Communist party. The Council of Labor and Defense is one of the three interlocking groups which govern Russia. The others are the State Planning Committee and the Central Executive Committee of the Communist party.

The Council of Peoples Commissars, in announcing the new personnel of the Labor and Defense Council, announced also the creation of a new body to be known as the "Commission of Performance," composed of members of other commissions and delegated the duty of "verifying actual execution of Government directions for socialistic construction, and with perfecting the work of Government machinery." Moltoff is chairman of this council also and Andreieff is deputy chairman.

EXPEDITION OFF TO BRAZIL TO GET MAN-EATING FISH

Vladimir Perfilieff to Lead Party Into Matto Grosso; Plan Movie of Jungle Noises.

By the Associated Press.

NEW YORK, Dec. 26.—The Matto Grosso, or great jungle of Brazil, where anacondas abound and 12-inch fish have an appetite for flesh, is the objective of an expedition which will leave here today.

Capt. Vladimir Perfilieff, artist and explorer, will lead the 11 photographers, artists, ethnologists, anthropologists, big game hunters and soldiers of fortune who make up the company.

The first sound movie of jungle noises and native village life in the Matto Grosso is one of the objectives. In addition, zoos will receive live anacondas, armadillos, tapirs, jaguars, ant-eaters, birds, mammals and fish of a hundred varieties.

One adventure to which the party looks forward is an encounter with man-eating fish, the piranha. The expedition hopes to bring back some of these fish alive.

Capt. Perfilieff plans to make portraits of the Indians in their villages. His base will be 2500 miles inland on the Paraguay River, in the heart of South America. Arrangements have been made for weekly radio communication.

MEXICO PROPOSES NEW LAW TO GOVERN INSURANCE FIRMS

Would Have Companies Invest 55 Pct. or More of Reserves in Country.

By the Associated Press.

MEXICO CITY, Dec. 26. — The Chamber of Deputies has approved a proposal for the Department of Industry, Commerce and Labor to initiate drafting of a new insurance law, modifying some of the stringent clauses of the present law.

In the new code it is proposed to have insurance companies operating in Mexico organize under Mexican laws, employ a majority of Mexicans and invest 55 per cent or more of their reserves in Mexico.

3,474,170 British Women Work.

By the Associated Press.

LONDON, Dec. 26.—More women than ever before are now employed in British industries, a total of 3,474,170. This is an increase of 500,000 since 1923.

RUSSIAN GROUP SEEKS PERMIT TO COLONIZE IN NORTH MEXICO

Immigrants Propose to Cultivate Semi-Desert Tracts Similar to Those of Southeast Russia.

By the Associated Press.

MEXICO CITY, Dec. 26.—A group of Russians are seeking permission from the Mexican Government to colonize arid, semi-desert tracts in Northern Mexico, which they say remind them in climate and topography of their homeland in Asiastic Turkestan.

V. Tereshtenko, vice president of the "American Slavic Colonization Trust, Inc.," has arrived in Mexico seeking authorization of the Government for entry of members of the group he represents. He describes the group as unsympathetic with the "social, economic and communistic experiment of the Russian Government."

Tereshtenko said North Mexico offers circumstances very similar to the homeland in South Russia, and that, furthermore, Mexico has shown by her acts a lack of sympathy with communism.

"The conquest of desert and arid places of North Mexico offers a great problem to the Mexican people," Tereshtenko said. "Our colonists will bring with them experience of many centuries in the fight against lack of rainfall, experience that enabled our people to convert the Asiastic Turkestan deserts and the savage steppes of Southeast Russia into flourishing fields."

MOVE TO MEDIATE OUTBREAK ON FORD RUBBER PLANTATION

Police Sent by Airplane to Concession in State of Para, Brazil.

RIO DE JANEIRO, Dec. 26. — Police, rushed by airplane to the Ford rubber plantation in Para, are thought to be trying by peaceful means to end trouble caused by an eviction order issued by the Ford company.

Settlers on land within the company's concession, faced by a demand that they remove from the property by Dec. 31, are reported to have marched on the company headquarters, armed with firearms and other weapons. News of the trouble reached Para, capital of the state, and an airplane was requisitioned to take police to the spot.

Authorities hoped the officers, acting as mediators, might calm the demonstrators and bring about an agreement between them and the company.

New Haven Road Surplus.

By the Associated Press.

BOSTON, Dec. 25.—The New York, New Haven & Hartford Railroad today reported a surplus of $1,138,575 for November and of $10,358,852 for the 11 months ended Nov. 30, equivalent to $6.59 per share of common.

Total operating revenues for the month were $9,374,409 as compared with $12,676,410 in 1929, while the total for 11 months was $109,868,724, as compared with operating revenues of $130,779,720 in 1929. Operating expenses decreased $1,876,717 for the month and $12,429,428 for the 11 months period.

33 KILLED, 70 HURT IN EARTHQUAKE IN ARGENTINE TOWN

Relief Expedition Reaches Andean Village After 24-Hour March and Finds Place in Ruins.

TWO BIG CRACKS IN EARTH'S SURFACE

Many Persons Are Reported to Have Fallen Into Chasms and to Have Disappeared.

By the Associated Press.

SALTA, Argentina, Dec. 26.—Thirty-three dead and more than 70 persons injured were counted today as the toll of earthquakes over the holidays which destroyed La Poma, a small Andean village.

A relief expedition arrived in the town yesterday after a 24-hour march and found the survivors of Wednesday's earthquakes terror-stricken by six tremors, camped among the debris of their homes.

Survivors said that the earthquake which Saturday knocked down houses and caused most of the damage was accompanied by a sound like thunder from beneath the earth's surface. It increased until it sounded like the galloping of many horses.

As masonry fell and plaster was thrown from ceilings the inhabitants fled to the open fields where they wandered about until dawn, when they returned to their wrecked homes.

Two huge cracks in the earth's surface from which oozed hot water, were left by the earthquake. A number of persons were said to have fallen into the cracks and disappeared. Neighboring mountains emitted smoke during the tremors.

HUNDREDS ATTEND CHRISTMAS CEREMONY AT GIANT SEQUOIA

Message from President Read to Gathering in Gen. Grant National Park in California.

By the Associated Press.

GENERAL GRANT NATIONAL PARK, Cal., Dec. 26.—Around a giant sequoia tree, hundreds of Californians gathered yesterday to celebrate Christmas.

Towering 264 feet above the earth and measuring more than 40 feet in diameter, the "Nation's Christmas Tree," as it has been named, each year draws hundreds from Central California to commemorate the Nativity with messages of cheer, songs and pantomime.

Scientists say the tree is the world's largest living thing and that it is at least 5000 years old. A message from President Hoover was read by O. S. Hubbard, superintendent of schools in Fresno. The message said:

"Christmas is the children's day and older folk can enter into its joys only when led by their hands."

ALLEGES PERSONAL PROFIT IN BUYING OF RAILROAD STOCK

C. C. Hand, Resigned Vice President, Makes Charge in Suit Against Kansas City Southern.

By the Associated Press.

NEW YORK, Dec. 25.—Officers of the Kansas City Southern Railroad, C. C. Hand, resigned vice president charges, made personal profit in the purchase of Missouri-Kansas-Texas and Cotton Belt stocks by the company.

The charge was made in a suit filed against the company in the Supreme Court of New York County. Hand further charges that money was lost through attempts to merge the line with the Missouri-Kansas-Texas and St. Louis Southwestern, following which the stocks were purchased.

Both allegations were denied by Samuel Untermyer, attorney for the Kansas City Southwestern.

Joseph J. Weiss was elected yesterday to succeed Hand as vice president. He will also serve as assistant treasurer.

In a Losse Suit the value exceeds the price

$45 to $70

J. W. Losse

807-09 NORTH SIXTH ST.

Long wear; style; clothes cut to your very personality . . . it takes the best woolens of the world plus custom tailoring to give you *that* . . . and *that* alone is actual clothes value.

Today, as for forty years, the value of a Losse Suit always exceeds the price. A Suit custom tailored of fine woolen.

Before the Start of Italian Rome-to-Rio Air Expedition

VIEW at Ortebello airport when 14 seaplanes were about to take off for Cartagena, Spain, the first stop. GEN. ITALO BALBO, Italian air minister and leader of the squadron, is shown at left atop one of the ships. Twelve of the planes now are being prepared at Bolama, Portuguese Guinea, for the South Atlantic flight.

AUSTRALIA'S NEW RULER BEGAN AS OFFICE BOY

Sir Isaac Isaacs, 75, Until Recently Ran a Mile Before Breakfast to Keep Fit.

By the Associated Press.

MELBOURNE, Australia, Dec. 26.—Sir Isaac Isaacs, Chief Justice of the Australian Supreme Court, who has been appointed the first native Australian to be Governor-General, began his career of public service as an office boy. He is 75 years old, a profound scholar and something of an athlete. Until recently, to keep himself fit, he ran a mile each morning before breakfast. He does not smoke or drink.

Once as a youth he won so many prizes in an elocution contest that a wheelbarrow was requisitioned to transport them home. A few years later he made a fortune as a lawyer.

He speaks Russian, Italian, Greek, French, German and Spanish as well as English. More than once he has been found chatting with Greek hawkers in the streets in their own tongue. He is able, too, to quote, chapter and verse, almost any passage in the Bible.

A man of prodigious energy, he often has spent the entire night in the Supreme Court library dictating to a relay of stenographers without pause from 8 o'clock in the evening until 7 o'clock the next morning.

Once, when Judge of the Arbitration Court, he delivered a judgment which took three days to read.

He is one of the few surviving framers of the Australian Constitution.

The choosing of Sir Isaac for the Governor-Generalship aroused the displeasure of King George V. Prime Minister Scullin of Australia promised the post to Sir Isaac without previously consulting the King. This was contrary to the settled usage, but the King acquiesced though in more or less open indignation.

"On the Spot" Thrills Germans.

By the Associated Press.

BERLIN, Dec. 26.—The German premiere of Edgar Wallaces "On the Spot", brought Berlin theatergoers of Christmas thrill yesterday afternoon. The sardonic humor of this play of American underworld manners mostly passed over the heads of the audience but the shootings went over big. Ferdinand Hart portrayed the king gangster, Perelli.

12 ITALIAN PLANES PREPARE FOR SOUTH ATLANTIC FLIGHT

Squadron Reaches Bolama, Portuguese Guinea, on Trip to Rio de Janeiro.

By the Associated Press.

BOLAMA, Portuguese Guinea, Dec. 26.—The fleet of 14 Italian seaplanes bound from Italy to Rio de Janeiro rested here today. As soon as all preparations are made and weather conditions are right, 12 of the planes will strike out across the South Atlantic for Natal, Brazil, for the first trans-Atlantic venture of so large an air squadron. From Natal they will fly to Rio and possibly to Buenos Aires.

The distance from here to Natal —about 1800 miles—is to be patrolled by Italian destroyers and other naval vessels ready to give assistance at any wireless signal that a plane is coming down.

The planes flew here yesterday from Villa Cisneros, Rio de Oro, arriving at 4:30 p. m. The takeoff for Natal is not expected until next week.

The planes took off from Orbetello, Italy, Dec. 17, for Cartagena, Spain. Bad weather forced six of the planes to land in the Balearic Isles, later to rejoin the fleet. The next hop was to Kenitra, French Morocco, and from there the planes flew to Villa Cisneros. They are commanded by Gen. Italo Balbo, Italian Air Minister.

FRENCH ADVANCE IN MOROCCO

Troops Occupy Range in Upper Atlas Mountains.

RABAT, Morocco, Dec. 26.—In a "peaceful advance for the protection of the Oued Albid Front," French troops, supported by friendly tribesmen, have occupied the Djebel Oghra range in the upper Atlas Mountains of the Beni Mellal country. They have established several permanent posts there. An official communique issued today said the operation took place Wednesday.

This range, about 140 miles southeast of Casablanca, has been the center of dissident tribes since the French occupied Morocco. It was in that region two years ago that the nephew of Theodore Steeg, then resident-general and now Premier of France, was kidnaped with a friend and two young women and held for heavy ransom.

U. S. IMPORTS ABOUT BALANCE IN QUANTITY 5-YEAR AVERAGE

Figures for Nine Months of 1930, However, Are Below Those for Same Period Last Year.

By the Associated Press.

WASHINGTON, Dec. 26.—American imports for the first nine months of 1930 about balanced on a quantity basis with the previous five-year average, but were sharply below those of the same period last year.

The United States Chamber of Commerce said today: "Comparison by the quantity of 20 leading commodities imported by this country in the first nine months with the five-year average shows about an even break in gains and losses."

Continuing the five-year average comparison, the chamber found 1930 imports of raw silk, cane sugar, crude petroleum, burlaps, manufactured wool, leaf tobacco and cocoa beans were less. Increases were noted in coffee, crude rubber, standard newsprint paper, unrefined copper, wood pulp, tin bars, pigs and blocks; gasoline, naphtha, etc.; fertilizers, not including nitrate of soda; bananas and fish.

Province of Quebec Earthquake.

By the Associated Press.

QUEBEC, Dec. 26.—A minor earthquake, apparently centered near Baie St. Paul, was felt yesterday afternoon through a large part of the Province of Quebec. Chicoutimi in the east and Montreal in the west both reported slight tremors, while many other places, including Murray Bay, sent similar reports. At Baie St. Paul houses were slightly shaken. The disturbance appeared to have been confined to the north shore of the St. Lawrence River.

NORRIS TO MOVE TO END ELECTORAL VOTING SYSTEM

Senator, Turning Down Prof. Dewey's Third Party Plan, Says He Will Propose Amendment.

"INDEPENDENT COULD RUN FOR PRESIDENT"

Nebraskan, Not a Candidate, Says Power Trust Is Lining Up to Control 1932 Election.

By the Associated Press.

WASHINGTON, Dec. 26.—Senator Norris today turned thumbs down on a third party movement and said he would not be a candidate for President. At the same time the Nebraska Republican independent said he would propose in the next Congress a constitutional amendment abolishing the Electoral College to enable "a man to run independent of any party for President."

This could not be done under the present system, Norris said, without the expenditure of large sums of money and organizations in every congressional district.

Senator Norris said he doubted if "we could start out now and get much of a nucleus" behind a third party movement.

Not Presidential Candidate.

In connection with his constitutional amendment, the Nebraskan said he was not a candidate for President and added he probably would be dead "before this reform can be brought about."

Norris paid tribute to the sincerity of John Dewey, of the League for Independent Political Action, who suggested that Norris lead a third party movement.

"Nevertheless," he added, "I feel in a practical sense at least the suggestion he made cannot be followed at this time by the Progressives in the Senate, and out of it, who think and feel as I do."

People Now Powerless.

Under the present two-party system, Norris said, the people were powerless to express themselves in event they disagreed with the attitude of both Republican and Democratic candidates on an important issue.

He cited as an example the position of President Hoover on the power question and said "emissaries of the power trust were busy now to line up the Democratic party for Owen D. Young."

He indicated both Mr. Hoover and Mr. Young felt the same way on the power question and therefore the people must choose one

Continued on Page 5, Column 1.

6% PAID on SAVINGS

The hundredth anniversary of the founding of the first building and loan association in America occurs Jan. 3, 1931.

Twelve thousand associations with more than nine billion resources reflect the confidence of the public in the sound and conservative principles upon which the building and loan movement is established.

For nearly half a century the Economy Building and Loan Association has brought to the people of St. Louis the safety, security and profit for savings to be found in Economy Full Paid and Installment Shares.

Monthly Savings	1 Year	2 Years	3 Years	4 Years	5 Years
$ 1.00	$ 12.39	$ 25.54	$ 39.49	$ 54.28	$ 69.96
5.00	61.97	127.71	197.45	271.44	349.83
10.00	123.93	255.41	394.89	542.87	699.66
15.00	185.90	383.12	592.34	814.31	1049.50
25.00	309.83	638.53	987.24	1357.19	1749.17
100.00	1239.31	2554.10	3948.96	5428.76	6996.68

We employ no solicitors. Write or telephone Main 2000 for free literature.

Organized 1887. Operated Under State Supervision

Economy Building and Loan Association

International Life Bldg. 8th & Chestnut

SONNENFELD'S

610 to 618 WASHINGTON AVE

After Christmas Clearance!

$6.50 and $8.50 Beverly Shoes

Including 2200 Pairs in Smartest Styles of the Season!

$4.75

Kids! Moires! Suedes! Patents! Reptile-Grains! Combinations!

There are many months yet to wear these smart Pumps, Oxfords and Strap Shoes . . . and at such tremendous reductions, you'll want to buy several pairs! Spike or cuban heels . . . all sizes, 2½ to 8, AAA to C.

(Footwear—First Floor.)

ST. LOUIS POST-DISPATCH

Founded by JOSEPH PULITZER
December 12, 1878
Published by
The Pulitzer Publishing Company
Twelfth Boulevard and Olive Street

THE POST-DISPATCH PLATFORM

I know that my retirement will make no difference in its cardinal principles; that it will always fight for progress and reform, never tolerate injustice or corruption, always fight demagogues of all parties, never belong to any party, always oppose privileged classes and public plunderers, never lack sympathy with the poor, always remain devoted to the public welfare, never be satisfied with merely printing news; always be drastically independent, never be afraid to fight wrong, whether by predatory plutocracy, or predatory poverty.

JOSEPH PULITZER.

April 10, 1907.

LETTERS FROM THE PEOPLE

The name and address of the author must accompany every contribution, but on request will not be published. Letters not exceeding 200 words will receive preference.

President Green of the A. F. of L. Takes Exception to Doak Editorial.

To the Editor of the Post-Dispatch:

I AM constrained to write you voicing my exception to certain language used in an editorial which appeared Nov. 30. Under the caption, "The Doak Appointment," you characterize the statement which I made that "the American Federation of Labor is regarded as the American labor movement" as "arrogant." If the American Federation of Labor is not regarded as the American labor movement, then what is considered or regarded as the American labor movement?

Certainly President Hoover accepted the standing of the American Federation of Labor as representative of American labor and as the American labor movement when he requested its president to assemble a delegation representative of labor to meet with him for the purpose of maintaining industrial peace during the existence of the present industrial depression. He requested the president of the American Federation of Labor and his associates to agree to the maintenance of industrial peace and the avoidance of industrial strife. To whom else could he go? What else represented the American labor movement? How could he speak to American labor except through the one great instrumentality clothed with authority to speak for labor, the American Federation of Labor? Furthermore, what other organization is more representative of all classes and groups of labor in the United States than the American Federation of Labor?

There are 105 national and international unions affiliated with the American Federation of Labor, each of them representing separate and distinct classifications. Could an organization be more representative of labor? Certainly you would not contend that an isolated group of transport workers was representative of American labor.

It is my opinion that as editor of your publication you have engaged in a very loose use of language when you charge me with making an arrogant statement when I merely set forth a fact recognized by the President and universally conceded.

I protest against the language you used and against the charge that I assumed an "arrogant" attitude and made an "arrogant" statement relating to the appointment of Mr. Doak as Secretary of Labor. WM. GREEN,
President, American Federation of Labor.

Hyde's Corn Sugar Policy.

To the Editor of the Post-Dispatch:

REFERRING to Secretary Hyde's advocacy of a change in the pure food regulations to permit the use of corn sugar in preserved goods without designation on the label:

I hope the Post-Dispatch will not stand idly by and permit Hyde to undo the Herculean work done by the lamented Dr. Wiley. A substitution of corn sugar for cane will only shift consumption from cane to corn, or rob Peter to pay Paul.

Let the Post-Dispatch take the lead in a righteous cause.

JOHN F. McDERMOTT.

An Eye-Witness of Lincoln's Departure.

To the Editor of the Post-Dispatch:

IN the Sunday edition of the Post-Dispatch, containing the article on the history of the Chicago & Alton by Curtis A. Betts, there is an error. Lincoln did not leave Springfield by the Chicago & Alton for his inaugural, but by the Great Western, now the Wabash. The original plan was to engage a train over the Chicago & Alton, but the officials of the Chicago & Alton were bitter opponents of a Republican administration, and were unwilling to make satisfactory arrangements, so the poorer equipment of the Great Western was engaged. I was a witness of the departure of that train.

Flat River, Mo. W. M. B.

Why the Docket Is Crowded.

To the Editor of the Post-Dispatch:

ON Dec. 19 the Daily Record, official court paper, contained an official announcement that Division No. 1 (Judge Killoren's division) "will be in session from 10 a. m. to 12 o'clock noon until Jan. 3, 1931; no afternoon sessions." That means no jury trials until Jan. 4. No wonder our Circuit Court is about 25,000 cases behind. Our Circuit Judges are to blame. With a new, up-to-date courthouse that cost our taxpayers $5,000,000 in which to work, our Judges end all jury trials for two weeks.

SAMUEL HALPEN.

Diminuendo.

To the Editor of the Post-Dispatch:

WHEN I was a kid my first job was kicking a Gordon press in a print shop. After I kicked off 1000 impressions I was convinced that 1000 was a whale of a lot. After prosperity hit me I began to think in larger gobs and after the war 1,000,000,000 was a mere trifle. In my opinion, when we realize that 1000 is a lot of anything, we will get on our ...

JOHN S. MANGAN.

THE LOWEST DISCOUNT RATE.

By its recent reduction the discount rate of the New York Federal Reserve Bank is not only the lowest rate in the 16 years of the reserve system, but also is the lowest central bank rate in the world at the present time. It is a full 1 per cent under the rate of the Bank of England. In accordance with their usual policy, when a change is made in the rate, the reserve authorities make no statement of their reasons for the reduction. In general the cut is interpreted as an effort on the part of the reserve authorities to stimulate business, to support the bond market, which has not been helped by recent bank failures, and to build up a favorable psychology in the business and banking world by serving notice that funds are available at low rates for legitimate purposes. Really all that the New York Reserve Bank did was to recognise approvingly the existing situation of easy money in New York.

New York call money, although officially quoted at 2 per cent, has for some time been available at 1 1-2 per cent, and the rate on bankers' bills has been a shade under 2 per cent. Certainly one cannot say that a tight money policy of the reserve authorities has held back business recovery during 1930. But even with a reserve rate of 1 1-2 per cent in New York, the member banks were borrowing only in small amounts from the reserve bank. With the recent reduction it is likely that member banks will feel freer to borrow, not because a half per cent reduction makes much difference, but because they interpret this as an approval of a more liberal credit policy on their part and as an invitation to borrow more extensively from reserve banks. If, as is likely, this reduction is followed by a decline in other rates in the New York market, a movement of funds away from there, with resulting benefit to interior cities, is to be expected. An outflow of gold from the United States is another possibility, and at the present time we could afford to lose a considerable amount of gold without injury to ourselves.

Under existing conditions the reduction was desirable, but it would be a mistake to expect too much of it, or do any cheering or tossing of hats in the belief that it will immediately bring back prosperity. Cheap money is not a magic key that will unlock the door to prosperity, but the psychological effect is all for the good.

STRATAGEM AT MONTE CARLO.

No matter how wrought up the miniature nation of Monaco gets over its political troubles, there is always a comic opera flavor about the crises that occur with frequency in the Mediterranean Lilliput. Sometimes it is the army (100 men) that is the storm center. At other times the Parliament (21 statesmen) causes the trouble. Again the electorate (700 voters) indulges in revolt at the polls. This time the ruler, Louis II, started the fireworks merely by arriving at the railway station to spend a quiet Christmas among his people. If His Highness couldn't stay at home the rest of the year, instead of gadding about in that sinful Paris, then he needn't come home at all, the citizenry asserted. They said it so vehemently that there was a riot, with clubbing, hair-pulling, yelling and arrests enough to make the spectacle rival a communist demonstration in any more populous capital.

The strategy of the police, however, furnished the best *opera bouffe* touch of the day's excitement. They lined the streets near the station with school children, hoping the malcontents would desist from turbulence in fear of harming the youngsters. The move did help to minimize the battle, but didn't prevent considerable rough-house. The police didn't go far enough in their Napoleonic stratagem. Louis' homecoming might have been entirely peaceful had the gendarmerie mobilized the inmates of the city's old folks' homes, all the convalescents from hospitals and the tottering wrecks who issue from the casino after a night at roulette.

A HAPPY SELECTION.

It is very encouraging to learn that the Industrial Club has agreed to take over that portion of the Citizens' Public Relief Committee's work relating to the finding of jobs for the unemployed. Whatever course is adopted toward alleviating the situation, it is now certain that it will be practical. George C. Smith, director of the club's Industrial Bureau, who will head the undertaking, is well suited for the task through experience and familiarity with the conditions to be surmounted.

That common sense will prevail in the club's handling of the situation already is evident in its advertisement calling on the owners of 150,000 St. Louis homes needing repairs to make them now. No one can deny the statement, "Charity—alms giving—beneficent though it be, is no cure for the economic ills which assail us." The club's further reasoning that this is no time for speculative building also seems sound.

The statement that the food industry has "held up" because everybody has to spend money to eat appears to bear out the declaration that "business is slow because people are slow to do business."

MAGIC POWERS.

In India there has just died one James Brandon, said to have been a native of Tennessee, but long since removed from there and in the last few years grown rich as a magic healer in a land where magic healers are to be found on every crossroad. At the Coroner's inquest the evidence indicated that he had died of grief. What he had lost, however, was nothing human, but a pair of spectacles which he thought enabled him to see into people and determine what was the matter with them. Shortly before his death they had been stolen from him by a party of boys.

This, it seems to us, is a most illuminating piece of information. The magic healer, in the ordinary picture of him, is a mercenary sort of charlatan, aware all the time that he is a fake, but determined to prey on the gullible just the same for the money there is in it for him. But here was at least one magic healer who believed his own stuff. So far as he was concerned, he did have magic powers, and when the source of those powers was gone he was a broken man. To that extent he was sincere. So, one suspects, with many of his colleagues. Even a palmist, astrologer or reader of tea leaves, probably believes that after all allowance is made for the trickery employed to impress the clients there is a residuum of validity to the hokum that makes it worth all that is paid for it, and more.

Here, of course, is the secret of the appeal of these gentry, and for that matter of their very near relatives, the various fanatics, philosophers and political healers who would apply magic to society itself and cure it of what ails it. They are sincere, and there is nothing that inspires confidence so much as sincerity, and there is nothing so difficult to fake. So that it is small wonder that James Brandon was able to remit 5000 rupees monthly from India. Had he set up shop in Los Angeles he could probably have remitted still more. And had he set up shop in New York he would probably have died a millionaire.

CHRISTMAS AND THE HARVARD SCRUBWOMEN.

The Harvard scrubwomen had good reason to believe in a Santa Claus this year. It will be remembered that a great many alumni expressed indignation upon disclosure that the wealthy Harvard corporation had discharged 19 scrubwomen when the State ordered their pay increased to the minimum wage level. Under the direction of a committee of alumni, headed by Corliss Lamont, a son of Thomas Lamont, one of Morgan's partners, $3880 was raised for the discharged scrubwomen. And young Lamont, who is an instructor in philosophy at Columbia University, was very careful to explain to the women when he gave them their checks that the sum was in no sense a gift. It was a matter of the simplest justice, representing the difference between the minimum wage scale demanded by the State and the Harvard wage, multiplied by the number of hours of scrubbing the women had done in Harvard's marble halls. Lamont and the members of his committee are to be commended. Although Harvard has taken no recognition of their action, there is at least evidence that the attitude of the university does not speak for all of her sons.

GAMBLING AS USUAL.

The decision of the New York Clearing House to cease publishing the daily bank clearances may relieve that association from some annoyance. It will not, however, be the major blow to gambling rings that the directors seem to expect in their announcement. Promoters of the petty games of chance based on the digits of the daily totals will not admit themselves checkmated and close up their offices, but will merely turn to other figures as a basis for their enterprise. There will be incentive for the games to go on as long as humanity likes to take a chance, and while daily figures are printed on the temperatures, river stages, stock market quotations, total shares sold, commodity prices, foreign exchange and so on. Any effective effort toward checking this racket will have to be directed toward the promoters of such schemes in every city and toward the agents who sell the tickets. Merely closing one molasses barrel among a dozen will not exterminate the flies in a warehouse. A few fly swatters are needed, too.

The official score may, we believe, credit Mr. Lucas with a back-to-my-old-Kentucky-homerun.

THE NEW GOLF BALL.

Though it will not become "official" until Jan. 1, the new golf ball was used in the Pasadena tournament last week, and the high priests of the pastime have told what they think about it. Their impressions run a baffling gamut. One of the nobles was fascinated with the new ball's infallible conduct on the greens, but that was not the experience of Horton Smith. The Ozark prodigy reported the new ball as prone to loiter on the rim, as vexatiously reluctant to drop into the cup. Again, in the item of distance, there were conflictions, though the preponderance of opinion was that the new ball's carrying power lacks the voltage of the old and that longer clubs, especially irons, will have to be used. All were agreed as to the new ball's superior manner on the fairways, where its deportment is characterized by a co-operative spirit. It "sits up" there, insouciantly inviting, so to speak, in cheery contrast to the behaviorism of its sardonic predecessor, which, as everyone knows, found a mean delight in cuddling into any doleful cavern occasioned by a neglected divot. So the ferocious arraignments which curled the foliage and scorched the verdure in other days will trickle down to pale petulancies, perhaps, in the new regime. The evidence may thus be summarized: When the elements are benign, when a blue sky looks down upon "painted trees upon a painted terrain," the larger and lighter ball will acquit itself in much the same fashion as the old discarded projectile. But when the winds blow and the rains fall and beat upon the sands of traps and lash the lakes of the dismal swamps—in those fell circumstances the new ball will be a delusion and a snare and a sad affliction.

Jascha Heifetz, violinist, who is reputed to have received $15,000 for his recent 30 minutes on the radio, says different tones bring definite color visualizations"—"A" being pure white, "F sharp" blue, and the whole scale, one might guess, the long green.

WILD GAME AS A FARM CROP.

A new source of income for the farmer, and at a time when he needs it most, is visioned by Seth Gordon, conservation director of the Izaak Walton League. This is the raising of game birds and animals on his land, with the returns coming from fees paid by hunters for shooting privileges. Here is a field that has been largely overlooked, to the definite loss of the farmer and the detriment of game conservation. Birds and animals should be rightly regarded as a by-product of the farm on which they are found, and the farmer is entitled to compensation. The hunter, too, will realize that the value of the game and of the sport deserve payment.

One effect of the hunting fee would be to stimulate the raising of game birds in regions where the supply has been depleted. Mr. Gordon predicts that this will be taken up on an intensive, methodical scale by farm co-operatives. Already the growing of Hungarian partridges has been undertaken in the Northwest by farmers.

In Texas land owners have obtained passage of a law permitting them to sell hunting privileges on their farms. Hunters are charged a maximum of $4 a day, and land is leased at 25 cents an acre per year. "Many land owners made more out of their game crops last year than on their cotton and cattle," says J. G. Burr of the State Game Commission. In Livingston County, Mich., farmers have banded together to raise pheasants, and similar experiments are under way elsewhere. With hunting an important industry in many states (Pennsylvania reports an annual expenditure of $10,000,000 by huntsmen), it is only fair that the farmer whose land furnishes the quarry should receive an income therefrom.

Strolling down a street in San Diego a man picked up an old glove in which he found $2000. Perhaps there is something in that California climate.

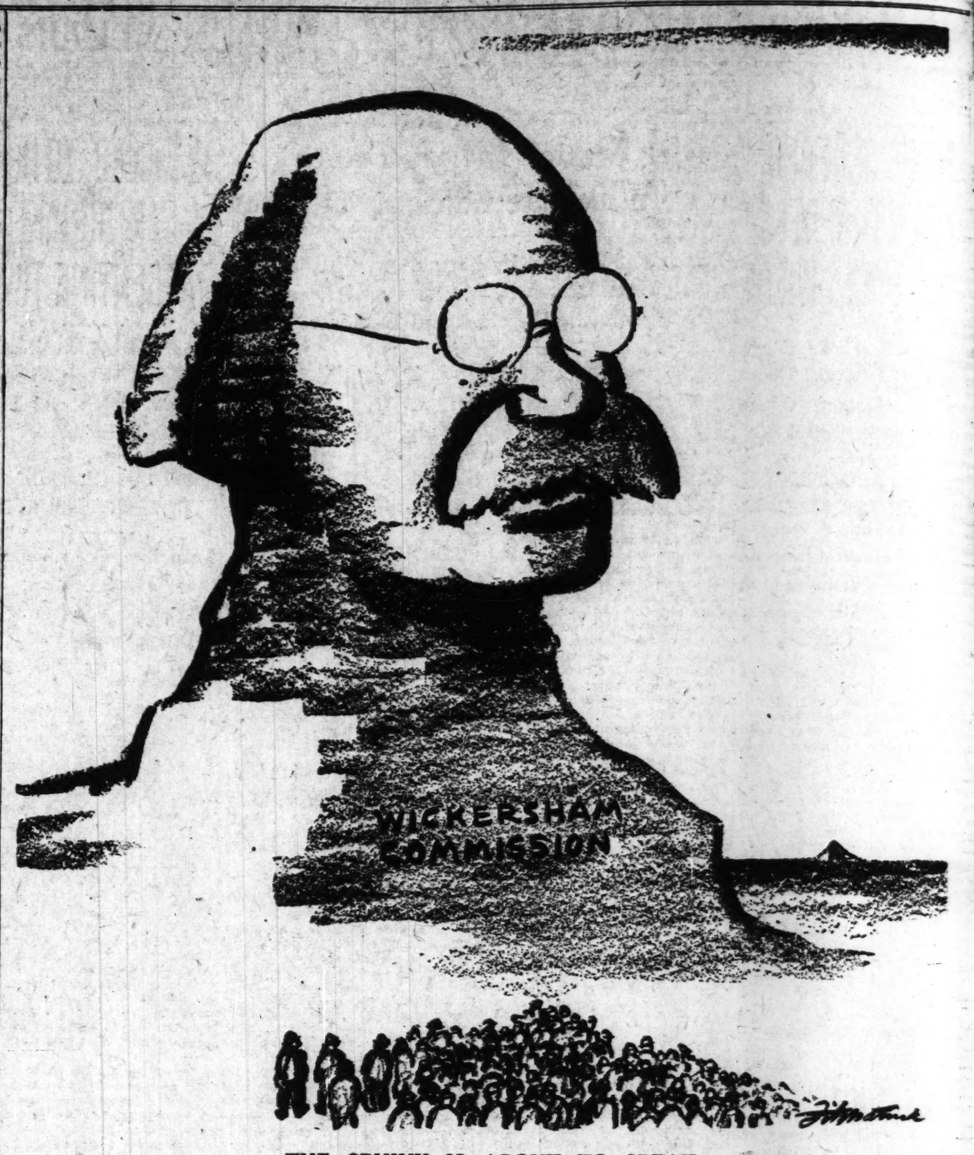

THE SPHINX IS ABOUT TO SPEAK.

Our Opportunity for World Leadership

England's 1920 war debt settlement was a magnificent gesture which paved the way for world prosperity; the United States has a similar opportunity today by writing down or writing off the war debts; to do so would bring us in increased trade many-fold what we would lose; failing to do so, we court economic disaster.

From the Vancouver (B. C.) Sun.

THE United States has not yet learned the value of taking a loss; England has. Therein lies a fundamental difference between Europe and North America; therein lies the stumbling block to an early war debt moratorium and therefore to an early return to world prosperity.

In 1920, when chaos stalked Europe and civilization was tottering, the world gasped at England's manly attempt to straighten things out by England proposing a war debt settlement out of all proportion to her moral liability or her ability to pay. But the proposed settlement was something; it was the something on which world financial reconstruction could be started; it was the something which restored world confidence; it was the something which started world trade moving, and it was the something which enabled millions of starving mouths in Austria, Germany and all Europe to eat.

* * *

And let no American living be under misapprehension, England's war debt gesture in 1920 was the something which started and made possible the unparalleled American prosperity of the past 10 years. By taking big losses in 1920, England laid the foundation for reconstruction of world finances; this brought 10 years of world prosperity, a major part of which was shared by the United States.

The years 1930 to 1940 can be made as profitable as the years 1920 to 1930, only if America now tackles world finances and does for the world what England did 10 years ago.

To a Yankee, as to every new or primitive people, it's a disgrace to take a loss, or take a licking. Whether in sport or finance or morals, the American demands the impossible 100 per cent perfection; he simply must win. The philosophy that sport and business and morals and life are combinations of wins and losses must not be admitted. Does this explain the wide gulf between the hypocrisy of "official" and "publishing" America on one hand, and on the other hand the wholesomeness and worth of most Americans as individuals?

* * *

The United States must soon learn and publicly admit the philosophy that the least interesting part of business, of sport, of a journey, or of life, is its destination, the end—death.

England's greatness was built by taking losses. In centuries of colonization and pioneering and financing, losses were part of England's life. When colonies and nations and states, including Southern United States, were unable to pay, or defaulted in their obligations, England, like a big business man dealing with a customer, did not get sore and demand the last penny, or refuse to do business. In the case of defaulting states, England knew that the good will and continuity of trade of a growing United States would finally yield more profit to her than a few millions lost in debts.

International debts can be cleared only in goods or in gold. In 1920, when Europe in payment of war debts undertook in round figures to send to America $70,000,000 per year in goods or gold, she undertook something which common sense now shows she never could do. But it was a start; it was, as it has been for centuries, the imperfect attainable something which all practical men accept for the idealistic unattainable.

To Europe's burden is added the fact that when the undertaking was made, goods and gold had a certain value. Today those goods are worth 50 cents on the dollar, and customs and other restrictions of getting them into America have doubled; gold cannot be procured at any price.

Today, in considering war debts, Americans should ponder this: If European and world stability brought mounting prosperity to the United States from 1920 to 1930, what will stagnant trade, world chaos and instability bring United States in the 10 years from 1930 to 1940?

America should understand that today, as 10 years ago, the world stands on the brink of either financial chaos, or another era of economic prosperity. In the resuscitation of world trade, and especially in the rehabilitation of Asia's 1,000,000,000 population, lies a path of financial progression that will easily equal, if not excel, the prosperous era of the last 10 years. That prosperity will make the postponement, the writing down or writing off of a few millions of war debts seem trivial.

* * *

But to do this requires world vision and world statesmanship from America, because world finances have got to be reconstructed. If the reverse of this policy is adopted, a taste of what is in store for the United States can be gleaned from the fact that her income in 1929 was $90,000,000,000; 1930 income is now estimated at $70,000,000,000. So great is even this reduced income that it approaches in total the combined recorded income of the rest of the world.

But what will happen to this colossal income, what will happen to the New York stock board and to Western civilization's capital structure the day that world trade foundations and confidence in European credit and in the British pound sterling start slipping, as they are today?

What loud-mouthed isolationists on this continent forget in their selfish boastings of wealth and independence of world conditions is that our Western civilization and capitalism are grounded on paper values that are every day taking flight. What will happen to those American capital structures the moment world confidence goes, when people have to return to fundamental trade and barter values like those of 1900, or like Russia today?

Woodrow Wilson told America that if she wanted to be internationally great in trade, in money and in culture, she would have to be internationally great in her thinking and in her politics. Woodrow Wilson's idealism of interdependence and world unity may have been in advance of the necessities of the world of 20 years ago; but that idealism in practice and in action is vital to the world civilization of today and certainly vital to the economic and financial America of today.

WASHINGTON DAY BY DAY

WASHINGTON, Dec. 26.

AN experienced diplomat is on duty at the American Embassy in Madrid during this troublesome period for King Alfonso of Spain. He is a man in whom the State Department has the greatest confidence.

Irwin Laughlin, the American Ambassador, has spent more than a quarter century in the diplomatic service of his country, serving in practically every important post on the continent as well as in Japan.

He has faced crises before. He was in London as secretary of the American Embassy from 1912 to 1917, and acted as charge d'affaires for seven months. He was in this important post during the difficult times of the World War.

"Those days were terrible," he said recently. "Many times I wished that I were in the trenches."

* * *

A TRUE cosmopolite is Ambassador Laughlin. Of medium height, partly bald and wearing a closely cropped gray mustache, he has just passed his fifty-ninth birthday. He talks with deliberation and earnestness. His laugh is hearty.

He quit the steel industry in Pittsburg six years after he had entered business, to make his first contact with diplomacy. That was in 1903, when he became private secretary to the American Minister to Japan. Since then diplomacy has been his career.

He has just returned to Madrid after a visit to this country. His mansion in Crescent Place just off fashionable Sixteenth street is a show place of Washington. He never closes it despite the fact that he is away most of the time.

* * *

WITH him to his various diplomatic posts go his family—wife, son and daughter—his horses and dogs.

"We travel like a menagerie," he once said laughingly. "One of the reasons I left Greece (he was American Minister there two years in the Coolidge administration) was that I had to be away from my children."

He took Gray Dawn and Scamp with him when he went to Madrid as Ambassador last year. Gray Dawn is his favorite mount. Scamp is the Irish terrier of the Laughlin children.

There is nothing the Ambassador likes more than to be in the saddle on a good jumper. On Gray Dawn he has won numerous ribbons in horse shows around Washington.

"My friends were surprised," he said, "when I made up my mind to take Gray Dawn with me. They told me that I would find the best horses in the world in Spain. I knew that. But then Gray Dawn—there's hardly another like him. And as for Scamp—he simply had to be taken along. The children would hear of nothing else."

THE FRANCHISE HABIT.

From the Kansas City Star.

INDIANAPOLIS is in a street car franchise negotiation, and the News quotes city officials as follows: "The proposed franchise as a whole is absolutely unsatisfactory." We knew nothing about Indianapolis, but in Kansas City that would be taken to mean that the franchise was pretty sure of going over.

ST. LOUIS

Of Making Many B
JOHN G. NEIHARDT

G. H. on H. G.

H. G. WELLS. By Geoffrey West. (W. W. Norton & Co., New York City. $3.)

IT IS a matter of curious interest that but for a friendly agreement made a few years ago between the subject and author of this very remarkable critical biography, the title page of the present volume would have read: "H. G. Wells by G. H. Wells," the latter being the real name of "Geoffrey West." H. G. in discussing with G. H., then a rising young critic, the confusion that would result from a similarity of names so close as to amount to identity in the minds of a notoriously rattle-headed public, urged his superior claim to the moniker on grounds of priority. "I'm the older man," said H. G. to G. H. and I had it first." So there was nothing for G. H. to do but become somebody else, and accordingly he became Geoffrey West.

But what a pity that we could not have that title page! G. H., alias Geoffrey, is as yet little known on this side, and what an opportunity for the brilliant but hard-pressed book-reviewer! It could have been argued, for instance, that Wells had written his own critical biography to suit himself, the reversal of initials signifying some excessively scientific process of psychic maneuvering whereby some split-off chip of personality was enabled to view objectively the psychic block. Such a theory might have been made to sound sufficiently super-Freudulent to win great credit among those progressive souls who are nothing if not at least three jumps deep into a future that is destined never to eventuate. And aside from the intense scientific interest of such a theory, much could have been said as to the Wellsian character of the work. Not that it is essentially laudatory. If it were so, it would scarcely be Wellsian; for if the Wellsian method were applied to Wells, it is a safe bet that uncritical approval would be the least of the reader's worries. It is certainly the least of the reader's worries in poring over this obviously honest and more than competent study of an amazingly prolific, powerful and restless mentality.

Geoffrey West is a friend of Wells, but he is also an independent intelligence; and in preparing this critical biography his friendship has quite evidently operated only as a means of gaining free access to the truth about the subject. Clearly the friendship has worked both ways. Wells, with the true Wellsian eagerness to know what is or seems to be, regardless of what it might be pleasant to believe, has made no effort to control his biographer's judgments; and even had he striven to do so with complete succes, it is doubtful if those judgments would have been greatly modified. In a foreword contributed by himself, Wells tells us that, at the time of writing he had not yet read the typescript, that he would do so, but that he would confine his interest therein wholly to matters of fact. At the close of his characteristic introduction we have the following: "This world, says Sir James Jeans, is going on for a million million years. I wave the striving immor-

tals onward, and st... C. Squire doubts i... and I cannot say ho... unreservedly I agre...

Those who have ... essential spirit of ... doubt regard this s... terly sincere, th... West, along with m... of us, is not willi... believing that Well... his apparent imper... vitality of his gen... out the work the ... genius is made cl... that Wells is to be... social prophet wh... destined to become... His genius, so his bi... apparently agree, i... ture than that of ... seer; and a concei... ture may look back... groper in the da... be the fact of the ... the nature of the ... that can scarcely f... ciated by a wise po...

Noi that the possi... of Wells really matt... ters is the present ... darkness is deep ... are daring and p... gences, of which ... the most notable, ... make men realize ... that darkness. To ... ble figure, they ar... kers feeling out ten... sible ways ahead fo... indirection of the w... ilous advance. It i... voyant seer, but ... critic of social proc... is great. The limi... ship were made pai... when, during the fi... the World War he ... if not quite as hy... view of the situat... mob at large. Als... in 1919 he was "d... Geoffrey West poi... tragi-comedy at V... indicates the indul... rather more than ... very human sentim... reading of history,... the justly famous ... future will find blin... no doubt.

But of Wells as a ... able social truth ... something else to ... Geoffrey West's ... that something else ... study notable.

MEMORIES AND ...
Axel Munthe. (... Co., New York ...

Originally publis... ago, this volume, w... ing to the author ... natural death and ... ers, is now resurr... the fame of its ... work, "The Story ... Those who have ... qualities of the l... find "Memories ... worth while. Publ... it is already in its ...

EAST SIDE REAL ...

James R. Wilson, ... man of the St. Cl... of Supervisors and ... estate dealer, die... Christian Welfare ... St. Louis, of the i...

Mr. Wilson, wh... old and lived at 18... ninth street. East ... vived by his wi... Tracy D. Wilson ... Wilson, and a daug... Van dan Elzen. ... will be held tomor... 9 o'clock at the K... tablishment, 2525 ... terment will be at ... his birthplace.

BOOKS
THE IDEAL XMAS GIFT
Doubleday, Doran Book Shop
310 N. 8th St
Between Olive and Locust

Meet Bett...

... the heroine of Faith Bald... new story that equals "The C... Wife" and "Alimony" in rom... and drama.

"BETTY"...

Begins Next Monday in the ...

POST-DISPATC...

Of Making Many Books

JOHN G. NEIHARDT

G. H. on H. G.

H. G. WELLS. By Geoffrey West. (W. W. Norton & Co., New York City. $3.)

IT IS a matter of curious interest that but for a friendly agreement made a few years ago between the subject and author of this very remarkable critical biography, the title page of the present volume would have read: "H. G. Wells by G. H. Wells," the latter being the real name of "Geoffrey West." H. G. in discussing with G. H., then a rising young critic, the confusion that would result from a similarity of names so close as to amount to identity in the minds of a notoriously rattle-headed public, urged his superior claim to the moniker on grounds of priority. "I'm the older man," said H. G. to G. H. and I had it first." So there was nothing for G. H. to do but become somebody else, and accordingly he became Geoffrey West.

But what a pity that we could not have that title page! G. H., alias Geoffrey, is as yet little known on this side, and what an opportunity for the brilliant but hard-pressed book-reviewer! It could have been argued, for instance, that Wells had written his own critical biography to suit himself, the reversal of initials signifying some excessively scientific process of psychic maneuvering whereby some split-off chip of personality was enabled to view objectively the psychic block. Such a theory might have been made to sound sufficiently super-Freudulent to win great credit among those progressive souls who are nothing if not at least three jumps deep into a future that is destined never to eventuate. And aside from the intense scientific interest of such a theory, much could have been said as to the Wellsian character of the work. Not that it is essentially laudatory. If it were so, it would scarcely be Wellsian; for if the Wellsian method were applied to Wells, it is a safe bet that uncritical approval would be the least of the reader's worries. It is certainly the least of the reader's worries in poring over this obviously honest and more than competent study of an amazingly prolific, powerful and restless mentality.

Geoffrey West is a friend of Wells, but he is also an independent intelligence; and in preparing this critical biography his friendship has quite evidently operated only as a means of gaining free access to the truth about the subject. Clearly the friendship has worked both ways. Wells, with the true Wellsian eagerness to know what is or seems to be, regardless of what it might be pleasant to believe, has made no effort to control his biographer's judgments; and even had he striven to do so with complete succes, it is doubtful if those judgments would have been greatly modified. In a foreword contributed by himself, Wells tells us that, at the time of writing he had not yet read the typescript, that he would do so, but that he would confine his interest therein wholly to matters of fact. At the close of his characteristic introduction we have the following: "This world, says Sir James Jeans, is going on for a million million years. I wave the striving immortals onward, and step aside. Sir J. C. Squire doubts if I shall 'live,' and I cannot say how cordially and unreservedly I agree."

Those who have felt deeply the essential spirit of Wells will no doubt regard this statement as utterly sincere, though Geoffrey West, along with many of the rest of us, is not willing to go so far, believing that Wells will "conquer his apparent impermanence by the vitality of his genius." Throughout the work the nature of that genius is made clear. It is not that Wells is to be regarded as a social prophet whose visions are destined to become social reality. His genius, so his biographer would apparently agree, is of another nature than that of the clairvoyant seer; and a conceivably wiser future may look back upon him as a groper in the darkness. It will be the fact of the darkness and the nature of the groping therein that can scarcely fail to be appreciated by a wise posterity.

Noi that the possible future fame of Wells really matters. What matters is the present fact, that the darkness is deep and that there are daring and powerful intelligences, of which Wells is one of the most notable, that strive to make men realize and think about that darkness. To employ a humble figure, they are like cat-whiskers feeling out tentatively the possible ways ahead for the truly feline indirection of the world's very perilous advance. It is not as a clairvoyant seer, but as a scientific critic of social processes that Wells is great. The limits of his seership were made painfully apparent, when, during the first wild year of the World War he became almost if not quite as hysterical in his view of the situation as did the mob at large. Also, the fact that in 1919 he was "disillusioned," as Geoffrey West points out, by the tragi-comedy at Versailles hardly indicates the indubitable seer, but rather more than a touch of the very human sentimentalist. In his reading of history, as set forth in the justly famous "Outline," the future will find blind spots enough, no doubt.

But of Wells as a quester after livable social truth there will be something else to say; and it is Geoffrey West's appreciation of that something else that makes his study notable.

MEMORIES AND VAGARIES. By Axel Munthe. (E. P. Dutton & Co., New York City. $3.).

Originally published 32 years ago, this volume, which according to the author died a quite natural death and had few mourners, is now resurrected, thanks to the fame of its author's recent work, "The Story of San Michele." Those who have enjoyed the rare qualities of the latter book will find "Memories and Vagaries" worth while. Published last month, it is already in its eighth printing.

EAST SIDE REALTY MAN DIES

James R. Wilson, a former chairman of the St. Clair County Board of Supervisors and a retired real estate dealer, died yesterday at Christian Welfare Hospital, East St. Louis, of the infirmities of age.

Mr. Wilson, who was 76 years old and lived at 1801 North Thirty-ninth street, East St. Louis, is survived by his widow, two sons, Tracy D. Wilson and Dr. J. C. Wilson, and a daughter, Mrs. B. M. Van dan Elzen. Funeral services will be held tomorrow morning at 9 o'clock at the Kurrus funeral establishment, 2525 State street. Interment will be at Coulterville, Ill., his birthplace.

BOOKS
THE IDEAL XMAS GIFT
Doubleday, Doran Book Shop
310 N. 8th St
Between Olive and Locust

Meet Betty

. . . the heroine of Faith Baldwin's new story that equals "The Office Wife" and "Alimony" in romance and drama.

"BETTY"

Begins Next Monday in the

POST-DISPATCH

Daily Article by Calvin Coolidge

(Copyright, 1930.)
NORTHAMPTON, Mass., Dec. 26.

CUSTOMS occasionally survive their usefulness, but not for long. When they cease to contribute to human welfare in some way they will be discarded. If an institution prevails over a long series of years the conclusion is inescapable that it is a benefit to humanity.

We can safely apply this principle to the holiday season. The reason that it continues with undiminished virility is not only because of its religious significance, but because the human race feels the need of its elevating and soul-satisfying activities. The holiday season is a great moral power in our lives. It makes better men and women in the world.

While it would be destructive to attempt to live in holiday fashion all the time, we always need more of the spirit of good cheer and good will. If we could probe deep enough into the hearts of men we should find that the present difficulties in the world are not material, but spiritual. A surplus of avarice and hate has been produced when the nations needed more forbearance and generosity. The holidays are helping each of us to supply some of this universal demand.

—CALVIN COOLIDGE.

GRAND CENTRAL OPENS WITH STOCK COMPANY

"It's a Wise Child," Broad Farce, Well Played by Excellent New Organization.

IT'S A WISE CHILD, a comedy in three acts by Larry Johnson. Presented by the stock company at the Grand Central Theater with the following cast:

Alice Peabody	Doris Underwood
Mrs. Stanton	Sara Perry
Bertha	Teresa Guerini
Bill Stanton	Jonathan Hole
Roger Baldwin	Albert Van Dekker
Joyce Stanton	Ivy Merton
Jim Stevens	Lysle Talbot
Otho Peabody	Charles Laite
G. A. Appleby	J. Arthur Young
Cool Kelly	Joseph Crehan

By H. H. NIEMEYER.

WITH all of the eclat and fireworks customarily reserved for premieres at the cinema palaces the Grand Central Theater, itself a reformed movie house, reopened last night as the home of a dramatic stock company under the auspices of the Skouras brothers. There were speechmaking—Gov. Caulfield was among those who addressed the audience—radio talks by the more prominent customers and the making of motion pictures of the arriving spectators at the front door. The entire receipts of the evening went to help wipe out the deficit in the Community Fund and while the theater was not entirely filled a considerable sum of money was raised.

With the preliminary shots all fired, the new company, under the direction of John Hayden, a well-known stage director, got down to the business in hand of presenting "It's a Wise Child"—it's a wise child that knows its own father was the theme of the play—which ran for a year or more in New York, but which had never been seen here. It proved to be an hilarious comedy, exceedingly broad and sophisticated but genuinely funny. The story is not very complicated in its telling about a nice young girl who wishes to break her engagement to a rich old man and who can think of no better excuse than to say she is soon to become a mother. That breaks the engagement surely enough, but it starts a hectic search, by friends and relatives, for the expectant father which provides most of the comedy situations of the farce. In the end the nice girl marries the right man—not the father of her child for the simple reason that there is no child—and everything turns out just as it should. There is another expectant, and unmarried, mother mixed up in the cast which helps add to the gayety derived from that subject, but the play is not too objectionable for present-day audiences who have learned to expect that sort of thing.

The company assembled for the Grand Central's stock organization is a good one. Lysle Talbot, as the confessing girl's real sweetheart, has everything to make him popular with the Grand avenue audiences and, in addition, he is an excellent actor as is Ivy Merton, a sweet and pretty leading woman. The other members, Doris Underwood, Sara Perry, Teresa Perry, Jonathan Hole, Albert Van Dekker, Charles Laite, Arthur Young and Joseph Crehan all did well last night and established themselves firmly.

"It's a Wise Child," taking a leaf from the book of customs established by Mary Hart's company at the Orpheum, will run for two weeks and will be followed by "As Good As New," another sophisticated comedy.

LAMPE SHOE CO. RECEIVERS

John W. Barker and Holland R. Polak Appointed.

John W. Barker and Holland R. Polak, an attorney, have been appointed co-receivers of the W. H. Lampe Shoe Co., 4060 Forest Park boulevard, by Circuit Judge Pearcy.

The appointment was made on petition of George P. Bomar, a stockholder, who alleged insolvency of the corporation, and further that it has been operating at a loss. The allegations were admitted in an answer filed by the company.

SOCIAL ACTIVITIES

THE first post-Christmas parties will occupy the attention of younger society today. Tonight the debutantes and their escorts will be the guests of Mr. and Mrs. Henry McRee and Mr. and Mrs. Gustavo di Rosa at an overall party at the Deer Creek Club on Litzinger road in honor of their niece, Miss Amelia Overall, daughter of Mr. and Mrs. John H. Overall of Kent road. The school set will be entertained by Mr. and Mrs. George K. Conant and Mr. and Mrs. Robert Brookings Wallace at a dancing party for their daughters, Miss Josie Conant and Miss Kathleen Wallace, at the Conant home, 19 Portland place.

Mr. and Mrs. Balfour Stuart Craib of New York, who are visiting Mrs. Craib's brother-in-law and sister, Mr. and Mrs. William D. Orthwein of the Litzinger road, will be guests of honor at a dinner tonight to be given by another brother-in-law and sister, Dr. and Mrs. I. D. Kelley, 32 Portland place.

Almost 300 members of the school and young college set will attend a tea dance to be given by Mrs. James A. McVoy and Mrs. Lee Harris, 6 Beverly place, late this afternoon at the McVoy home, 20 Westmoreland place. The party is to be given in honor of Mrs. McVoy's daughter, Miss Dorothy Leggett, a junior at Mary Institute and Mrs. Harris' daughter, Miss Judith Harris, a senior at the same school. Mr. and Mrs. McVoy and Mr. and Mrs. Harris, with the guests of honor, will receive their guests in the living room, with poinsettias and holly as the decorations. Red will prevail in the dining room. There will be a central tea table decoration of red blossoms and red candles. Eight classmates of the guests of honor will serve.

Mr. and Mrs. William C. Sipple of Brentmoor will give an informal mixed tea tomorrow afternoon complimentary to their son-in-law and daughter, Mr. and Mrs. Arthur Gorman Lambert of Chevy Chase, Md., who, with their young son, are visiting them for the holidays.

Mr. and Mrs. David R. Calhoun of the Kingsbury Apartments, and Mr. Calhoun's mother, Mrs. Luigi Signorini, who is visiting them, departed Christmas eve for French Lick Springs, Ind., to spend a week.

Mrs. Robert L. Lund, 5968 Cabanne avenue, will entertain informally this evening for Miss Sylvia Baker of England, Mrs. Konrad C. Beck of Fort Sill, Ok., and Mrs. Lazare Baker. Miss Sylvia Baker, who is spending the winter in Boston, accompanied home Mr. and Mrs. Lund's daughter, Miss Dorothy Lund from Bronxville, N. Y., where Miss Lund attends the Sarah Lawrence College. Mrs. Beck, with Lieut. Beck, is here for a holiday visit with her parents, Col. and Mrs. Ola W. Bell, 4416 Lindell boulevard, and Mrs. Baker has recently returned with Mr. Baker from a trip abroad, where they visited her mother, Mrs. Walter Russell of Paris.

Col. and Mrs. Ola W. Bell, 4416 Lindell boulevard, will be at home after 4 o'clock Sunday afternoon. It will be a farewell tea to their friends whom they have entertained at similar affairs many times during the past few years. Because of the informality of the occasion no invitations have been sent. Col. and Mrs. Bell will depart New Year's day for Fort Bliss, Tex., where Col. Bell will take command of the Seventh Cavalry.

Mrs. James M. Franciscus, 10 Lenox place, who has been ill at her home the past two weeks, is convalescing.

Mrs. Thomas M. Pierce, 21 Vandeventer place, returned home a few days ago from Phoenix, Ariz., where she has been for several weeks, to spend the holidays with her family. She will return west early in January.

Yesterday afternoon Mr. and Mrs. Pierce gave an informal tea for their friends.

Miss Marjorie Boettler, daughter of Mr. and Mrs. Albert A. Boettler, 5226 Washington boulevard, will have as her guest for part of the holidays Miss Margaret Yates, daughter of Henry A. Yates of New York, formerly of St. Louis, who will arrive tomorrow for a few days. Miss Yates attends Mount Vernon Seminary, Washington.

Miss Jeanne Louise Herring, daughter of Mrs. Parker H. Woods, Bellerive Acres, Normandy, will entertain 18 guests at the annual Christmas dinner dance for juniors at Bellerive Country Club tomorrow night. Miss Herring is a senior at Mary Institute.

Mr. and Mrs. Alfred L. Bannatine of the Kings-Way Hotel departed Tuesday for Chicago to spend the Christmas season at the Edgewater Beach Hotel.

The St. Louis Clubs of Bryn Mawr, Mount Holyoke, Smith, Vassar, Wells and Wellesley colleges will give a Christmas breakfast Monday morning at 9:30 o'clock in the Tower Room of the Congress Hotel in honor of the young women home from these colleges for the holidays. Mrs. George Gellhorn will be toastmistress and the program will include numbers featuring the various colleges.

Miss Clara Blattner of Wellesley, Mass., formerly of St. Louis, is spending the holidays with friends here. She will give a lecture at the City Art Museum Tuesday afternoon at 3:15 o'clock on "Life and Legends of Japan as Mirrored in Prints," from material gathered while she lived in Japan. The lecture will be illustrated.

Miss Marion Brocksmith has arrived home from the Teachers' College, Cape Girardeau, Mo., to spend the holidays with her parents, Mr. and Mrs. A. H. Brocksmith, 103 Sappington road.

Mr. and Mrs. Theodore Leavens of Chicago and their son, Theodore Jr., are the guests for the holidays of Mrs. Leavens' parents, Mr. and Mrs. Ottmar Stark, 4058 Flora place. Several parties have been planned in honor of Mrs. Leavens, who was Miss Mignon Stark before her marriage.

HOSTESS AT TEA

—Ashen-Brenner Photo.

MISS HOLMES TRACY,

DAUGHTER of Mrs. George W. Tracy, 4905 Argyle place, who will be hostess at a mixed tea this afternoon for her cousin, Miss Anne Coxe, daughter of Col. and Mrs. Alexander Bacon Coxe of Fort Riley, Kan.

THEATER TO REDUCE ADMISSION CHARGE

Shuberts Announce Cut, After Jan. 5, for All Except Musical Shows.

An announcement from the Shubert theatrical offices in New York states that the Shubert Theater in St. Louis and houses elsewhere controlled by that organization, will establish a new scale of admission prices commencing Jan. 5 with the presentation of "Death Takes a Holiday."

The highest priced seats for that attraction, and several to follow, will be $2 at the evening performances, and $1 for Wednesday and Saturday matinees.

The new scale will not apply to musical shows but will prevail for all Shubert controlled plays and also for other offerings by independent managers who can be persuaded to fall in line. "Street Scene," a William A. Brady production which comes to the Shubert next Sunday night, will not be presented under the new scale.

The two plays to follow "Death Takes a Holiday," "Young Sinners" and "Michael and Mary," being Shubert shows, will be offered at the new prices.

"The reduction," says the Shubert announcement, "is not made with regard for relative cost and overhead of the respective plays, but is horizontal for all Shubert productions; and in naming it the Messrs. Shubert promise that as lessees and directors of the Shubert-Rialto Theater, they will do all within their power to persuade their allied producers and playowners to make a like reduction, although in the case of plays not owned or controlled outright by the Messrs. Shubert, the reduction to the public will probably be at the cost of reducing the theater's customary percentage of share in the gross receipts."

Spanish Governor Dies of Wounds.

By the Associated Press.

HUESCA, Spain, Dec. 26.—Gen. Manuel Las Heras, the Military Governor of Jaca, died today of wounds suffered in fighting the recent mutiny there. He was 50 years old.

New York Day by Day

By O. O. McIntyre

NEW YORK.

THOUGHTS while strolling: Who remembers when they held spoons over girls' ears in curling their hair? The Forty-second street sidewalk salesman who looks like Will Rogers. A touch-and-go to New York's winter. Wonder if Mary Boland talks that way off stage?

Jerome Beatty, a Lawrence (Kan.) boy who made good in the city. That whine from the subway—like the faraway howl of a timber wolf. Ladies who wear furs perkily on one shoulder. Wish George Ade would dash off another musical comedy. Marvin Maazel, hailed as another Paderewski.

Cops are suspicious of violin cases—they may hold machine guns. Never hear anyone say "By Golly!" any more. Every time I write favorably of a colored person there come circulars from The League of White Predomination. The wise-cracking chorines who lunch at Dinty Moore's.

Broadway and its buzzing scoffers. And the cops new cry for "Beat it!"—"Scram!" What became of Roger Wolfe Kahn? The noonday crowd in the little cul de sac known as Shubert Alley. And the fresh-every-hour press agents flocking to Sardi's. Street bands seem to have quit.

Harry Hirshfield in a big green limousine—the dirty capitalist. And Kelcey Allen, called "the best loved and least read critic." Pretty girls supplant men in the box offices. But so long as there are theaters—there will be gyp speculators.

Never see a new shaving brush without a yen to buy. Sailing Baruch. The beautiful lady reputed queen of the drug ring—a sick oyster spawning the proverbial pearl. The once magnificent hotel where Anna Held took her milk bath—now third rate. McClelland Barclay, the artist.

Those banjo boys with the lively patter who carry on in night clubs. But so shy in daylight. Zip!—and a Broadway night bursts into zigzag flame. As exciting as one of those breathless one-word sentences of Fannie Hurst's. In spite of protests, this is all today.

A BROADWAY character of 15 years ago was a sleekly handsome fellow with jet black hair, a streak of white running through it cockatoo-like. He was a marvelous dancer, always squiring about a stage beauty of the moment. Then he vanished. In a hand laundry on Madison avenue recently I saw him—a clerk, broken and now entirely white haired. I recalled nights I used to see him around Broadway places. "My trouble," he said laconically and with a shrug.

SPEAKING of white hair, a rosy cheeked young girl—a secretarial type—with violet eyes and a figure fashion experts would call superb is often seen in the Forty-second street neighborhood. Dressed plainly in black her hair is snow white. And what an eyeful!

I LOCKED myself in my coop today to be free of disturbances and catch up with work. In about an hour a smart alec dropped in and after pounding vainly on a door shouted: "You will have to get that woman out of there!" And the way he said it, you could tell he has been about!

I AM told, however, the authority of house detectives in New York hotels has been greatly curtailed. They are not, in the best inns, permitted above the first floor. Their frequent blunders and lack of tact have cost huge sums in damage suits.

BARNEY GALLANT was the last to hold aloft the Bohemian torch in Greenwich Village, but my spies tell me that even his night club has "gone uptown." The monocle has taken place of the poetical horn rimmed cheater and costly ermine the Grecian robe and sandal.

AND Walter O'Keefe, the minnesinger at Barney's, repeats a rumor there is a lot of bad orange juice going around.

(Copyright, 1930)

JULIUS WEIL LEFT $148,913

Insurance Broker Bequeathed Approximately $60,000 to Charity.

Julius Weil, insurance broker, who died July 24, left an estate valued at $148,913, as shown by an inventory filed in Probate Court.

In his will Mr. Weil bequeathed approximately $60,000 to charity and divided the residue of his estate among relatives.

WASHINGTON DAY BY DAY

WASHINGTON, Dec. 26.

AN experienced diplomat is on duty at the American Embassy in Madrid during this troublesome period for King Alfonso of Spain. He is a man in whom the State Department has the greatest confidence.

Irwin Laughlin, the American Ambassador, has spent more than a quarter century in the diplomatic service of his country, serving in practically every important post on the continent as well as in Japan.

He has faced crises before. He was in London as secretary of the American Embassy from 1912 to 1917, and acted as charge d'affaires for seven months. He was in this important post during the difficult times of the World War.

"Those days were terrible," he said recently. "Many times I wished that I were in the trenches."

• • •

A TRUE cosmopolite is Ambassador Laughlin. Of medium height, partly bald and wearing a closely cropped gray mustache, he has just passed his fifty-ninth birthday. He talks with deliberation and earnestness. His laugh is hearty.

He quit the steel industry in Pittsburg six years after he had entered business, to make his first contact with diplomacy. That was in 1903, when he became private secretary to the American Minister to Japan. Since then diplomacy has been his career.

He has just returned to Madrid after a visit to this country. His mansion in Crescent Place just off fashionable Sixteenth street is a show place of Washington. He never closes it despite the fact that he is away most of the time.

• • •

WITH him to his various diplomatic posts go his family—wife, son and daughter—his horses and dogs.

"We travel like a menagerie," he once said laughingly. "One of the reasons I left Greece (he was American Minister there two years in the Coolidge administration) was that I had to be away from my children."

He took Gray Dawn and Scamp with him when he went to Madrid as Ambassador last year. Gray Dawn is his favorite mount. Scamp is the Irish terrier of the Laughlin children.

There is nothing the Ambassador likes more than to be in the saddle on a good jumper. On Gray Dawn he has won numerous ribbons in horse shows around Washington.

"My friends were surprised," he said, "when I made up my mind to take Gray Dawn with me. They told me that I would find the best horses in the world in Spain. I knew that. But then Gray Dawn—there's hardly another like him. And as for Scamp—he simply had to be taken along. The children would hear of nothing else."

THE FRANCHISE HABIT.

From the Kansas City Star.

INDIANAPOLIS is in a street car franchise negotiation, and the News quotes city officials as follows: "The proposed franchise as a whole is absolutely unsatisfactory." We knew nothing about Indianapolis, but in Kansas City that would be taken to mean that the franchise was pretty sure of going over.

Mangel's

Saturday at 9 A. M.

SEMI-ANNUAL SALE

1200 NEW SPRING

DRESSES

All our advance, Spring high cost models reduced to these 2 prices

7.90 - 11.90

Two price groups—irrespective of former prices

A storewide Sale! One of the most dramatic Dress Sales in Mangel's history!

THESE ARE ADVANCE SPRING MODELS

Silk Frocks in the new "bright" Spring shades, prints and blacks,

Sunday Supper Frocks of chiffon and crepes—many with touches of dainty lace.

Cloth Frocks and knitted suits in smart 2 and 3 piece styles.

Over 200 Different Styles—every color, every type. An event that will make Mangel's the busiest shop in St. Louis Saturday.

Extra Salespeople—Extra Floor Space

409 N. 6th St. Mangel's Between Locust and St. Charles

DAVID ISRAEL'S $75,000 COUNTY HOME BURNS

House in McKnight Village Destroyed During Absence of Family.

Fire, thought to have been caused by an overheated furnace, early yesterday destroyed the McKnight Village residence of David Israel, hotel owner and Democratic candidate for Congress two years ago. Loss of the property, on the north side of Clayton road, just west of Lay road, was estimated by Fire Chief Sargent of Richmond Heights at $50,000 for the building and $25,000 for its contents.

The Israels had left for the South Wednesday and no servants were there. Mr. and Mrs. Alexander Bischoff, returning to their home on the Kent road, saw flames leaping from the window of a room immediately over the furnace. Obtaining no response to his calls, Bischoff broke a window, determined that no one was in the place, and then called the Richmond Heights Fire Department.

The building was a story and a half stucco bungalow of 12 rooms, built by Paul Bakewell, an attorney, in 1915 and acquired by Israel 12 years ago from Mrs. Freen Nulsen.

McKnight Village has no fire fighting equipment although fire plugs have been installed. The blaze had gained such headway by the time the Richmond Heights apparatus arrived that it was impossible to save the house and efforts were confined to protecting other buildings.

Several hundred spectators were attracted by the flames.

TWO GIRLS WHO FLED FROM INDIANA HOMES FOUND HERE

Picked Up By Woman Motorist Early Christmas Day, They Are Turned Over to Police.

When Mrs. Rose Howard was returning to her home in Overland at 2 o'clock Christmas morning, two shivering young girls hailed her and asked for a ride to Kansas City. Instead, she took them to her home, invited them to stay and celebrate Christmas, and put them to bed.

Yesterday she questioned them and upon learning they had run away from their homes in Brazil, Ind., turned them over to police of the Page boulevard station, who sent them to the House of Detention and communicated with their parents.

The girls said they were Venita Schepper, 14 and Frances Siner, 15. They explained to police that a peace disturbance had taken place at their homes, that they had been summoned as witnesses and that they, "didn't like the idea of going to court." They ran away last Tuesday, the girls said.

ROCKEFELLER GIVES DIMES TO MANY ON GOLF LINKS

Spectators, Professionals and Attendants at Ormond, Fla., Rewarded by Oil Magnate.

By the Associated Press.

ORMOND, Fla., Dec. 26.—Distributing many shiny new dimes, John D. Rockefeller had a happy time Christmas day on the golf course. A dozen or more spectators, golf professionals and attendants at the course, caddies and just about everybody he happened to see were rewarded.

Rockefeller does not celebrate Christmas this year until Saturday night, when there will be an annual party at his home, the Casements.

The 91-year-old oil magnate discarded his heavy woolen cap with the ear flaps yesterday, as moderated weather made it possible for him to play in comfort in a white, ventilated cap of duck. He wore, however, his customary gray sweater, as he and David H. McConnell of Suffern, N. Y., played eight holes.

LOST BOYS RESCUED FROM PIT OF TAR IN FOOTHILLS

Light From Passing Train Enables Passersby to See Heads and Shoulders of Children.

By the Associated Press.

LOS ANGELES, Cal., Dec. 26.—Trapped for hours in a natural tar pit in the Baldwin Hills, Southwest Los Angeles, two small boys were saved yesterday from suffocation when the searchlight of a passing electric railway train disclosed their heads and shoulders protruding from the blackness.

The two boys, Buster and Jackie Lowe, 5 and 3 years old sons of John Lowe, had been presented with a tricycle. They ran off the south end of Hauser boulevard into the pit yesterday just as dusk was falling.

Shortly before midnight Mr. and Mrs. A. M. Boyd, heard faint cries. They looked around them but could see nothing. As they were about to continue their way home, an electric train ronded a curve, its big headlight flashing over the pits. Two terror-stricken faces were bathed in light for only an instant, but Boyd and his wife saw them.

Buster and Jackie were dragged from the pit and taken to a hospital. Recovering from their shock quickly, the two boys were home again today continuing their Christmas celebration — keeping well away from the south end of Hauser boulevard.

Frees 144 Hungarian Prisoners

By the Associated Press.

BUDAPEST, Hungary, Dec. 26.—Pardons were granted yesterday by the regent, Admiral Horthy, to 77 prisoners and proceedings against 67 others whose trials have been pending since 1918 were quashed as a Christmas gesture.

600 Pieces
RAYON UNDIES
Worth up to $1.98; Gowns, Chemise, Dance Sets, Slips, Panties, Bloomers, Combinamodels. Many popular shades.
69c

BEDELL
WASHINGTON CORNER SEVENTH

KNIT SUITS
Originally $9.75 and $16.75, Now
$6.25 and $11.25
Two and three piece sports models. Many popular shades.

1/2 After-Christmas Reductions! 1/2 PRICE SALE

Not Every Garment in the House Will Be Half-Price, but Hundreds of Smart Winter Garments Will Take This Half-Price and Less Reduction!

FUR TRIMMED COATS 1/2 PRICE and Less

Hundreds of Beautiful, Lavishly Furred Coats at These New Reduced Low Prices, Saturday!

$18.90 Were to $49.75
COATS with muskrat, natural wolf, caracul, and other flattering furs. Black and colors.

$28.90 Were to $69.75
COATS with huge collars and cuffs of kit fox, squirrel, skunk, natural wolf, etc.

$38.90 Were to $79.75
COATS with Persian lamb, krimmer, badger, kit fox, skunk, Canadian wolf, etc.

$49.90 Were to $100
COATS of exclusive fabrics, individually styled; with Persian lamb, krimmer, beaver, etc.

SILK CREPE AND CHIFFON DRESSES 1/2 PRICE and Less

The Important Midseason Styles, Fabrics and Colors— for All Daytime and Eevning Occasions . . . Half Price!

$6.99 Were to $16.75
DRESSES for street, sports, business and most any occasion. Silks, crepe, jerseys. Black, colors and prints.

$11 Were to $24.95
DRESSES in black and new bright colors; chiffons, Canton crepes, failles and new silk prints.

$14 Were to $39.75
DRESSES for evening as well as for daytime; satins, taffetas, crepes and other season's materials.

$18 Were to $49.75
DRESSES for every midwinter occasion; formal and informal wear; daytime and evening.

FUR COATS

Reduced to One-Half Price and Less

$50 Were to $99
Raccoon Sealine* American Oppossum Lapin*

$99 Were to $199
Civet Cat Marmink Caracul Sealine* American Broadtail** Mendoza Beaver* Silver Muskrat

$79 Were to $149
Beaverette* Caracul Sealine* Raccoon Black Pony

$159 Were to $299
Hudson Seal*** Squirrel Krimmer Nutria

*Dyed Coney **Processed Lamb ***Dyed Muskrat

FELT HATS

Reduced to One-Half Price and Less

$1.39 $2.39 $4.39
Were to $5.00 Were to $10.00 Were to $15.00

Hundreds of smart midseason felt hats, drastically reduced to half-price for immediate clearance. Black and costume colors—also bright new shades—bicornes, tricornes, draped modes, etc.

SMART SHOES

Many Additional Styles Reduced

Formerly to $8.50

Suedes for daytime wear, plain or reptile-trimmed; kidskins in black and browns; moires, satins and brocades for dressier occasions. All leading winter styles.
$3.95

Promptly at —9 A. M.— Saturday

A MIGHTY SALE OF 1000 NEW SILK DRESSES

For Weeks We Have Been Preparing for This Sale, and Have Made It the Outstanding $5.00 Dress Event of 1930!

You'll be positively surprised to find such REAL STYLE—such DELIGHTFUL MATERIALS—and such SMARTNESS! Every Dress hand-picked by our buyer for their newness and popularity! All are styles women will adore! Selections you'll find wonderfully complete! Values that will simply amaze you!

$5

Every Woman Will Want a New Dress for the New Year!

Chiffon Dresses— *For party occasions—new pastels and prints.*
Crepe Dresses— *In all the fashionable new plain colors and prints.*
Print Dresses— *The latest designs and colorings of all kinds.*
Pastel Dresses— *Every one of the new shades in this collection.*
Black Dresses— *Frocks of every description and every need.*
Peplum Dresses— *Many of the latest versions for all occasion wear.*
Flare Dresses— *In dozens of styles showing new style trends.*
Novel Sleeves— *New treatments add interest to these Dresses.*

All Sizes for Misses, Women and Stouts!!
NUGENTS BARGAIN BASEMENT

MEN! SUITS Overcoats and Topcoats

$5 CASH Balance in convenient payments of $2 a week. No extra charges. No charge for minor alterations.

2 for $25

Saturday we offer an exceptional selection of Men's Suits, Topcoats and Overcoats in the newest patterns and materials in the wanted colors. These garments are truly outstanding values at this low price. Sizes for regulars, slims, stouts, stubs, young men, and conservative young men!

If You Can't Use Both, Bring a Friend
Nugents Bargain Basement

"Becoming" and "Up-to-the-Minute"

NEW HATS

$1.88

Featuring Satins and Straw Combinations

Your chance to have a new Hat with every frock! The season's favorites—in a variety of the smartest modes! Featured are the new tricornes and bicornes as well as the more conservative styles. In cricket green . . wine . . brown . . and, of course, black!

Nugents Bargain Basement

SEE WHAT YOU SAVE **NUGENTS BARGAIN BASEMENT** SEE WHAT YOU SAVE

10 O'CLOCK SPECIAL
While They Last—125
Coats and Dresses
Odds and Ends of discontinued styles and broken size ranges for misses and women.
$1

ORRIS TO MOVE TO END ELECTORAL VOTING SYSTEM

Continued From Page One.

the other, even if they disagree th them on the subject.

Leased Wire From the New rk Bureau of the Post-Dispatch.
NEW YORK, Dec. 26.—Proiming Senator George W. Norris o socially minded" to remain a mber of the Republican party, hn Dewey, professor emeritus of ilosophy at Columbia University d chairman of the National Comittee of the League for Indepent Political Action, has urged the Nebraskan to head for the formation political party.

Recent efforts of cas, executive direc publican National read Senator Norri party for his failu President Hoover in paign and other alle deeds, Prof. Dewey timely an effort to ical group to whi and liberals, such a ris, can give "full a aid of the league i ment was promised.

"In light of your ence with leaders c lican party," Dr. D

EAGLE STAMPS
GLOBE
AFTER XMAS CLEARANCE
CLOSING OUT ENTIRE SURPLUS STOCK OF MEN'S SUITS 7.95 OVERCOATS 10.95 13.95
MEN'S $2 DRESS AND WORK PANTS 95c
MEN'S HEAVY RIBBED UNION SUITS 50c
MEN'S BROADCLOTH Dress Shirts 55c
Men's $2 Heavy Wool Mix Flannel Shirts 95c
MEN'S $2 JERSEY COATS, $1
Open Sat. T

LOF BROS
717 OLIVE
After-Christmas
Thrifty buyers know that the Loftis "A fers an exceptional opportunity to pic Watch or Fine Jewelry. Our stocks n miscellaneous items left over after he ing them out at great reductions. Co
Convenient C

"Daisy" Blue white Diamond in center; two smaller blue white Diamonds on sides. Solid 18-k white gold ring. $37.50 $1.00 a Week

"Co-Ed" Blue white center Di mond, fo other bl white monds, 18-k gold

CASH OR CREDIT
"DIAMONDS WIN HEARTS"

"Jocelyn"
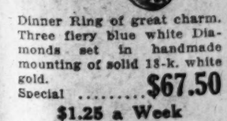
Dinner Ring of great charm. Three fiery blue white Diamonds set in handmade mounting of solid 18-k. white gold. Special $67.50
$1.25 a Week

25 TO DISCO
Dresser Sets
Silver P
Silver Veget
Bread Trays
Pearls Bead
Costume Je
Diamond Br
Diamond Br
Diamond Sc
Diamond C
Diamond-Set Rings Diam

Bulova Wrist Watch "Baroness" Handsomely engraved, 14-k. white gold filled case, 15-jewel Bulova movement. Flexible filigree bracelet to match.... $29.75
ON WEEKLY TERMS

Elgin Wris Very attractive 14-k. white gol 15-jewel Elgin m unusual bracele synthetic sap phires is attache
$1.00 A

Man's "Bulova" Strap Watch "Lone Eagle" Handsomely engraved, radium dial, 15-jewel Bulova movement, at..... $37.50
$1.00 A WEEK

Elgin Stra "Legionnaire." timed at factory.....
ON WEEK

No Discount Can Be Allowed on
Send for Catalog 905—Phone MAin 05

d his wife saw

were dragged
ken to a hos-
om their shock
95 were home
tinuing their
on — keeping
south end of

Frees 144 Hungarian Prisoners.

By the Associated Press.

BUDAPEST, Hungary, Dec. 26.—Pardons were granted yesterday by the regent, Admiral Horthy, to 144 prisoners and proceedings against 67 others whose trials have been pending since 1918 were quashed as a Christmas gesture.

OF 1000
RESSES
$5
Black Dresses—
Frocks of every description and every need.
Peplum Dresses—
Many of the latest versions for all occasion wear.
Flare Dresses—
In dozens of styles showing new style trends.
Novel Sleeves—
New treatments add interest to these Dresses.
omen and Stouts!!
N BASEMENT

ming" and "Up-to-the-Minute"
EW HATS
1.88
ing Satins and Combinations
chance to have
Hat with every
The season's fa-
in a variety of
artest modes!
are the new
and bicornes
s the more con-
styles. In
reen .. wine ..
and, of course,

Nugents Bargain Basement
10 O'CLOCK SPECIAL
While They Last—125
Coats and Dresses
Odds and Ends of discontinued styles and broken size ranges for misses and women.
$1

NORRIS TO MOVE TO END ELECTORAL VOTING SYSTEM

Continued From Page One.

or the other, even if they disagree with them on the subject.

By Leased Wire From the New York Bureau of the Post-Dispatch.

NEW YORK, Dec. 26.—Proclaiming Senator George W. Norris "too socially minded" to remain a member of the Republican party, John Dewey, professor emeritus of philosophy at Columbia University and chairman of the National Committee of the League for Independent Political Action, has urged the Nebraskan to head a movement for the formation of a third political party.

Recent efforts of Robert H. Lucas, executive director of the Republican National Committee, to read Senator Norris out of the party for his failure to support President Hoover in the 1928 campaign and other alleged party misdeeds, Prof. Dewey said, have made timely an effort to create a political group to which progressives and liberals, such as Senator Norris, can give "full allegiance." The aid of the league in such a movement was promised.

"In light of your recent experience with leaders of the Republican party," Dr. Dewey wrote, "I urge that you sever forever your connections with that political machine and form with those of us in the league and other groups a new party to which you can give your full allegiance."

Human and Property Rights.

The Republican party stands for "rugged individualism," believes in giving "free rein to private competition," and places property rights first, whereas Senator Norris stands for "social planning and social control" and for "human rights," Prof. Dewey averred. "These are antagonistic philosophies," he added. "The Republican party is a house divided against itself. You cannot put new wine into old bottles, and we shall never be able to put this new philosophy of government into either of the old parties."

The Democratic party represents the same principles as the G. O. P., he said, and its machinery is controlled by "the same invested group." Predicting similar treatment of Progressives within its own ranks if the Democrats came into power, Prof. Dewey insisted "the new political philosophy needs its own incarnation."

Republicans and Democrats are all alike, said Prof. Dewey, and millions of Progressives are so disgusted with them that a new organization could elect a President by 1940.

"Many outstanding men and women in this country from every walk of life," he wrote, "recognize the need and will support such an alignment. State Governors, Federal Judges, Congressmen and United States Senators, now working within the old parties, have expressed their conviction to us that a new party must come."

The League was organized by Dewey and 100 other liberals in September, 1929.

Lucas Attempts to Placate Other Progressives.

WASHINGTON, Dec. 26.—Robert H. Lucas, executive director of the Republican National Committee, Wednesday night described as "malicious" Senator Norris' statement intimating that the President was back of Lucas' attempt to read Norris out of the party.

A little later Representative Wood of Indiana, chairman of the Republican Congressional Committee, repeated that Norris was a "demagogue" and asserted that he made his recent attack on the Nebraskan after a White House call about another matter. The President did not know he intended making it, Wood said.

Meanwhile, Senator Howell, Norris' Republican colleague, renewed his demand that Lucas either be dismissed or resign.

In a statement through the National Committee, Wood asserted that Norris proved he was a "demagogue" when he repated the old campaign calumnies of the President which were worn threadbare and proven false a number of years ago."

"Senator Norris insists he is not a Democrat, but is a Progressive. A crawfish also is progressive, but he always progresses backwards."

Other Independents Acceptable.

Both Wood and Lucas said they had no quarrel with any other Independent Republicans because they had supported the party's presidential nominees. Norris campaigned for Alfred E. Smith in 1928.

"In view of Senator Norris' malicious statement attempting to embarrass the President by fastening upon him responsibility for my actions," Lucas said in a statement dictated to Republican National Headquarters from his home in Louisville, "I wish to say again that neither the President nor anyone in the White House even had any knowledge, or were even consulted about my action in connection with Senator Norris."

"What I did," he added, "was solely and emphatically upon my own responsibility and I was appointed by and am solely responsible to the Republican National Committee."

Lucas, in a statement through Republican headquarters said he had no quarrel with Senators Cutting, New Mexico; Howell, Nebraska; Nye, North Dakota, all identified with the independent wing, or any other Senator "who affiliated himself with the Republican party."

"With the exception of Norris, they all supported the Republican party and its nominees in 1928," he said, adding:

"Senator Norris, on the other hand, is in a class by himself. He denounced the nominee of the Republican convention at Kansas City in 1928. He threw his support to and made speeches for Gov. Alfred E. Smith, the Democratic nominee. No other Republican Senator did this, whether he was called a Progressive, regular or member of the Farm-Labor party.

"In the recent campaign I supported with all my heart every national, Republican candidate except Senator Norris, because those candidates had remained loyal to the party in the campaign of 1928 and were entitled to my support and the support of all Republicans. I assisted the anti-Norris Republicans of Nebraska because Senator Norris had deserted them in 1928 and supported the Democratic party.

"I shall not engage in any controversy with any Senator, irrespective of his political views, who remained in the party and supported its nominees in 1928, and consequently I am not disposed to reply to the criticisms made of me by them."

In a statement, dictated from Louisville, Lucas replied to Senator Borah's rejoinder that Lucas and his supporters were the ones who should be thrown out of the Republican party instead of the Independents.

"There is the greatest distinction in the world between Senator Borah and Senator Norris, Lucas said. "Senator Borah has ably and consistently supported Republican nominees for President; Senator Norris has opposed them. And this is exactly the basis of my opposition to Senator Norris. I have no quarrel with any members of the Republican party, Progressive or otherwise, who support presidential candidates."

Inventor Dies in Elmira, N. Y.

By the Associated Press.

ELMIRA, N. Y., Dec. 26. — Edward K. Bottle, 64 years old, inventor of sales book specialties and a stockholder in the American Salesbook Co. of Niagara Falls, died late last night of a heart attack. He was born in Detroit, and his body will be sent to that city for burial.

GLOBE EAGLE STAMPS
AFTER XMAS CLEARANCE
Sale
CLOSING OUT
ENTIRE SURPLUS STOCK OF MEN'S
SUITS 7.95 OVER-COATS 10.95 13.95
10% TO 50% OFF
CLOSING OUT SURPLUS STOCK BOYS' $5 TO $10
SUITS O'COATS
$2 AND UP TO 7.95
MEN'S $2 DRESS AND WORK PANTS 95c
MEN'S HEAVY RIBBED UNION SUITS 50c
MEN'S BROADCLOTH Dress Shirts 55c
Men's $2 Heavy Wool Mix Flannel Shirts 95c
Men's Rope Sweater COATS 75c
Boys' Sweaters 50c
MEN'S $2 JERSEY COATS, $1
Open Sat. Till 9 P. M.
Globe
8 FRANKLIN

LOFTIS BROS. & CO. EST'D 1858
717 OLIVE STREET
After-Christmas Clearance Sale!
Thrifty buyers know that the Loftis "After-Christmas" Clearance Sale offers an exceptional opportunity to pick up unusual values in a Diamond, Watch or Fine Jewelry. Our stocks must be cleared out of a number of miscellaneous items left over after heavy Christmas selling so we are closing them out at great reductions. Come in and see for yourself.
Convenient Credit Terms
"Daisy" Blue white Diamond in center; two smaller blue white Diamonds on sides. Solid 18-k white gold ring. $37.50 $1.00 a Week
"Co-Ed" Blue white center Diamond, four other blue-white Diamonds, solid 18-k white gold. $75 $1.75 a Week
"Orchid" Blue white Diamond. Solid 18-k white gold ring. $125 $3.25 a Week
CASH OR CREDIT
"DIAMONDS WIN HEARTS"
NO INTEREST OR CARRYING CHARGES
"Jocelyn" Dinner Ring of great charm. Three fiery blue white Diamonds set in handmade mounting of solid 18-k. white gold. Special ..... $67.50 $1.25 a Week
25 TO 33⅓ DISCOUNTS
Dresser Sets Perfumes
Silver Pitchers
Silver Vegetable Dishes
Bread Trays Compotes
Pearls Bead & Mesh Bags
Costume Jewelry
Diamond Bracelets
Diamond Brooches
Diamond Scarf Pins
Diamond Cuff Links
Diamond-Set Birthstone Rings Diamond Sautoirs
Wedding Rings
Beautiful Wedding Rings in solid platinum and solid 18-k. white gold, set with brilliant blue white Diamonds.
Very special prices. Solid 18-k White Gold.
3 Diamonds....$12.50
5 Diamonds....$18.75
7 Diamonds....$25.00
Bulova Wrist Watch "Baroness" Handsomely engraved, 14-k. white gold filled case, 15-jewel Bulova movement. Flexible filigree bracelet to match.... $29.75 ON WEEKLY TERMS
Elgin Wrist Watch Very attractive Wrist Watch, 14-k. white gold filled case; 15-jewel Elgin movement. An unusual bracelet set with 4 synthetic sapphires is attached $39.75 $1.00 A WEEK
Diamond-Set Wrist Watch Appealing designs set with four blue-white Diamonds. Solid 14-k. white gold case, 15 jewels. Assorted styles..... $44 $1.00 A WEEK
Man's "Bulova" Strap Watch "Lone Eagle" Handsomely engraved, radium dial, 15-jewel Bulova movement, at..... $37.50 $1.00 A WEEK
Elgin Strap Watch "Legionnaire." Cased and timed at factory..... $19 ON WEEKLY TERMS
Hamilton Strap Watch Splendid Strap Watch, built for service. Square shape, 14-k. white gold filled case, 17 jewels. Luminous numerals and hands, assorted styles..... $55 $1.25 A WEEK
No Discount Can Be Allowed on Elgin, Hamilton or Bulova Watches
Send for Catalog 905—Phone MAin 0546 or 0547
OPEN EVERY NIGHT

THE CROSS-ROADS OF QUALITY AND LOWER PRICES
LOWER-PRICE BASEMENT
SCRUGGS VANDERVOORT BARNEY
Save in These Wonderful After-Christmas Clearances
Tween 'Teen Dresses 20% OFF
With the exception of a group of advance Spring frocks, the entire stock of Dresses for the little miss is offered at this saving. Sizes from 11 to 17, in a variety of chic styles.
$15.00 Frocks Now, $12.00
$9.75 Frocks Now, $7.80
1000 Pairs Shoes
$6.00 to $10.00 Values
Fine Leathers $3.90 Fashionable Lasts
Here is your opportunity to buy $6 to $10 footwear of high-grade makes, at a phenomenal saving! Made on the most fashionable lasts, in genuine and simulated reptiles, kid patent and suede leathers and calfskin. Sizes 3½ to 8½ but not in every style.
$5 and $6 Arch-Support Shoes
Those who make a practice of wearing these comfortable Shoes, will want to buy at this sale price. They come in patent leather, brown and black kid, and include pumps, straps and ties. Sizes 3½ to 9 in AAA to D widths, but not in every style..... $3.90
700 FELT HATS
$2.95 to $7.50 Values
$1
Wool felts, suede felts and fur felts, in a varied selection of styles and colors. Some were taken from our upstairs department. Large, medium and small head sizes.
After-Christmas Clearance of All Winter Dresses
Choice of our entire stock of Winter frocks for women and misses. Enabling you to supplement your Winter wardrobe at extreme savings. 20% OFF
$15.00 Dresses, now.. $12.00
$ 9.75 Dresses, now.. 7.80
$ 7.90 Dresses, now.. 6.32
$ 5.85 Dresses, now.. 4.68
$ 5.00 Dresses, now.. 4.00
After-Christmas Clearance of All Winter Coats
A varied stock of fashionable Coats in all sizes for women and misses, including fur-trimmed dress and Short Coats and tailored sports Coats. 20% OFF
$49.50 Coats, now... $39.60
$45.00 Coats, now... 36.00
$39.50 Coats, now... 31.60
$29.50 Coats, now... 23.60
$25.00 Coats, now... 20.00
$15.00 Coats, now.... 12.00
Raincoats At Savings of 25%
An excellent opportunity to provide against the inevitable late Winter and Spring rains.
WOMEN'S and MISSES' RAINCOATS; formerly $8.75. $6.57
GIRLS' $3.95 RAINCOATS; fully lined; 6 to 14. $2.97
GIRLS' $1.95 RAINCOATS; sizes 4 to 12; in colors. $1.47
After-Christmas Clearance of Girls' Coats and Dresses 20% OFF
$9.75 Camel's Pack Coats, now $ 7.80
$14.75 Coats ..... now 11.80
$8.75 Coats ..... now 7.00
$5.85 Chinchilla Coats.... now 4.68
$5.00 Wool Dresses..... now 4.00
$4.85 Velvet Dresses..... now 3.88
Silk Hosiery Odd Lots of $1 and $1.25 Grades 85c
First-quality, full-fashioned Silk Hosiery in chiffon and service weights. Reinforced with lisle at hems and soles. In somber shades that are so fashionable this season. Sizes 8½ to 10.
After-Christmas Clearance of Women's Lingerie
50c to $1.95 Garments
Odd lots including $1.95 slips of radiant (rayon) satin; $1.95 silk teddies (slightly soiled) and rayon bloomers, step-ins and chemises that were formerly 50c to $1.00. ½ PRICE
After-Christmas Clearance of Printed Frocks
Regular $2.95 Grade
Women's and misses' rayon and Printed Frocks for home and informal wear. Odd lots and broken size ranges. Mostly in the wanted dark shades. Well made and attractively trimmed. Sizes 16 to 50. $2.00
Final Clearance of Handkerchiefs At 10c
Regular 15c and 20c grades.
At 15c
Regular 20c to 29c grades; of sheer pure linen.
Every Piece of Bric-a-Brac Reduced for Immediate Clearance
25c to 89c Values
10c to 39c
Final Clearance of Men's and Women's Scarfs
Regular $1.79 to $3.95 Values
79c
Women's Robes 20% Off
$2.85 Blanket Robes.. $2.28
$4.95 Flannel Robes.. $3.96
$3.95 Beacon Robes.. $3.16

ATTEMPT MADE TO BREAK INTO VANDERBILT MAUSOLEUM

$5000 Damage Done to $300,000 Structure; Inner Vault Not Reached.

Special to the Post-Dispatch.

NEW YORK, Dec. 26. — Two sledgehammers and three sets of footprints in snow are the only traces found by police and private detectives who are seeking the men who tried to batter their way into the $300,000 mausoleum holding the coffins of Commodore Cornelius Vanderbilt and his relatives in the Moravian Cemetery, Newdorp, S. I., Tuesday night.

Detectives agree that the motive was to get at least one coffin to hold for ransom and that the daring attempt to get the inner recesses of one of the most heavily guarded tombs in the world was by persons well acquainted with a mausoleum that has been kept from public access and gaze more than five years.

While three detectives and several policemen remained on guard yesterday, keeping visitors more than half a mile away from the tomb, preparations were started to repair the $5000 damage.

The lower panel of the outside bronze door, 23 feet high and valued at $2500, had been sawed and hammered out enough to permit a man to gain entrance. Farther along inside, the lock on a heavy limestone door had been battered, but the vandals had been unable to open the door to the inmost recesses of the vault.

FOUR NEGROES SUFFOCATE WHILE ASLEEP IN TRUCK

Oxygen Consumed by Oil Lamps They Burned in Airtight Van.

Special to the Post-Dispatch.

NEW YORK, Dec. 26.—Inclosed four days in what is advertised as the largest motor van in the world, the bodies of four Negroes were discovered last night when police, acting on information from Philadelphia, found the truck in a parking place in Jamaica, Queens. Death is thought to have been caused by suffocation.

Three of the men were members of the van's crew, the fourth a wanderer they picked up on the trip from Philadelphia. Last Sunday night, after parking the truck, they chose to sleep in it rather than go to a rooming house. The body of the truck is airtight; they shut themselves in it against the cold and lit three oil lamps. The oxygen in the van was used up by the flames and the four men died in their sleep, in the opinion of police.

There were no marks to indicate the men had met violence.

CROWDS VISIT ITALIAN SHRINE TO SEE MODEL OF MANGER

Was Built by Capuchin Monks in Thirteenth Century.

By the Associated Press.

GENOA, Italy, Dec. 26.—Crowds of Genoese, joined by many Americans, climbed yesterday—as they will for two weeks to come—to the celebrated shrine of the Madonna Delle Grazie to see the most elaborate Christmas manger in Italy.

Here in the year 1223, when the news of the Presepio, or manger, built by St. Francis at Grecio spread through this peninsula, the Capuchin monks built a grotto 18 feet high, made of Sardinian cork with galleries giving a perspective of the mountains. They arranged a system by which figures of shepherds and their flocks, together with the three Kings, moved down to the manger where lay the child Jesus. The wooden figures used today were carved by the noted artists Gaglini and Maragliano.

FORMER DRUGGIST BANKRUPT

A voluntary petition in bankruptcy, listing assets of $4556 and liabilities of $81,707, was filed in Federal Court today by Herman Mack, former druggist, at Tenth and Carr streets.

The principal liability is described as a personal injury damage suit for $75,000 by Thomas G. Hawkins, pending in Circuit Court. Attorneys for Mack said the suit grew out of the shooting of a customer by a drug clerk in Mack's store during an altercation.

COBBLER FELLS ROBBER AFTER OFFICER IS FATALLY WOUNDED

Two Youths Held After New Orleans Bank Holdup; $3500 Taken in Second Robbery.

By the Associated Press.

NEW ORLEANS, La., Dec. 26.—Four robbers escaped with $3500 in one holdup here Wednesday, while another was frustrated and two youths jailed after a policeman was fatally wounded.

Four men held up employes and customers of the Dyrades Branch of the Hibernia Bank and escaped with $3500 in what apparently was a well planned robbery.

Later, two youths entered the Rocheblave Branch of the Canal Bank and Trust Co. One threatened employes with two pistols; the other collected money from the cages.

Policeman Ernest Grillot peered into the bank. The gunman rushed over and fired two shots into his body at close range, inflicting mortal wounds, and jumped into a passing automobile.

His confederate dropped the money and headed for the door but was felled by A. J. Vicarro, a cobbler who had entered during the holdup, with a lusty blow between the eyes. Later a youth was arrested and charged with being the gunman. The pair gave their names as Otto Deeters, 19 years old, and Jules Van Hoven, 21.

The Rocheblave Branch Bank was held up a month ago and a grocer was killed and two policemen were wounded.

Fires at Robber in Edwardsville.

A shot was fired at an intruder who took $100 in merchandise from the Trione Grocery Co. store, 1000 North Main street, Edwardsville, early yesterday morning, by Charles Robush, living above the store, but apparently did not take effect. Entrance was made through a forced window.

Girl Bitten by Dog, Dies.

HUNTINGTON, Ark., Dec. 25.—Wilma Jean Looper, 3-year-old daughter of Mr. and Mrs. Hamilton Looper, died Tuesday night from rabies. She was bitten a month ago by a dog, not suspected of having rabies, and became ill Saturday.

$15,000,000 IN BONUSES

By the Associated Press.

NEW YORK, Dec. 26.—Millions in Christmas bonuses cheered the hearts of employes of dozens of New York firms. Payments announced just before the holiday swelled the New York bonus fund to well over $15,000,000.

The Curb Exchange announced a payment amounting to 4 per cent of their annual salaries to all employes, and the Rubber Exchange gave 5 per cent. Other firms and organizations also gladdened the hearts of their workers.

SUSPECT SHOT BY OFFIC

OKLAHOMA CITY, Ok., Dec. —Les Cargo, suspected of half dozen Oklahoma bank robber was shot and perhaps fata wounded at a street intersecti here today by Irvin Yates, mot cycle officer. The two exchang shots when Yates recognized t suspect and attempted to arr him. The officer was not hu Cargo had been sought for qu tioning in connection with beries at Sparks, Chandler, Co Prague, Wirt and Ripley.

MAY-STERN

GOING... GOING! OUT OF BUSINESS!

"DYNAMITE"

When engineers run into obstacles that must be moved—they use dynamite.

We must close our doors for good a week from Saturday and we still have a great quantity of furniture which must be sold before that date.

We're using "dynamite" on all pieces. Every previous conception of values you may have had is shattered. We are pressed for time! Our entire stock goes on the block, so to speak, at any price that will sell it fast!

You have never seen bargains like these—and probably never will again. For we're going out of business—and that means liquidating everything in our store by Saturday, January 3d.

It's a goodbye that will be remembered forever!

May Stern & Co.

Final Smashing Price-Cuts

On Every Floor in the Building!

$1.50 Jardiniere Stands 69c
$3.95 Mirrors $1.95
Walnut Dining Chairs, Values to $8.00 ..... $1.95
Dining-Room Armchairs, Values to $10.00 .... $2.95
Bridge and Junior Lamps, Values to $10.00 ..... $3.95
$7.95 Cotton Mattresses $3.95
Davenport Tables, Values to $20 ..... $3.98
$9.75 Coil Springs $4.95
$11.75 Porcelain-Top Kitchen Tables, White, Decorated in blue $4.95
$14.50 Occasional Tables $6.95
Dining-Room Extension Tables, Walnut, Values to $40.00 ..... $7.95
Pull-Up Chairs, High Grade, Values to $20 ..... $8.95
$19.75 Boudoir Chair and Ottoman $9.95
Drop-Leaf Dinette Tables, Walnut, Values to $20 ..... $9.75
Odd Wood Beds, Values to $29.75 ..... $12.75
$39.50 Velour Cogswell Chair ... $14.75
$59.50 Kitchen Cabinets $27.50

The Last Price-Smashing Week Starts Saturday!

Living-Room Suites

The Most Daring Price Cuts in History and They're Going Fast!

$195 2-PIECE 100% MOHAIR LIVING-ROOM SUITE $79.50
3-PIECE MOHAIR BED-DAVENPORT SUITE—$139.50 value..... $99.50
2-PIECE KARPEN MOHAIR LIVING-ROOM SUITES—$279 value $149.75
Other Suites to $195

REFRIGERATORS

Every remaining Refrigerator in stock must be sold. There are still quite a few styles and kinds left, but you'd better come early if you want to take advantage of these astounding bargains. All are going at

COST AND LESS THAN COST

9x12 AXMINSTER RUGS

$45 values. Several new Fall patterns. Hurry for best selections $22.65

BUFFETS—CHINA CABINETS

Left from expensive dining room and dinette suites. Values to $60. Walnut and oak finishes..... $19.75

CHIFFOROBES—VANITIES—CHESTS

Left from expensive bedroom suites. Values to $60. They're going fast at this low price..... $19.75

BREAKFAST SETS

$29.75 values; 5-piece solid oak (extension table) $16.85

1931 Standard RADIOS Reduced!

Why Not Buy One of These Brand-New Radios With Your Gift Money While You Can Get One at a Saving?

Included are Atwater Kents, Majestics, Philcos, Brunswicks, Crosleys and General Electrics. You may never have such an opportunity again. Hurry if you want one. Not many left! Free installation. Terms may be arranged.

We will maintain our Radio Service Department to take care of all Radios sold.

BEDROOM SUITES

They Won't Last Long at These Prices!

$95—3-PIECE SUITE—Walnut finish hardwood $39.50
$100—4-PIECE SUITE—Walnut veneer over hardwood..... $67.50
$195—4-PIECE SUITE—Walnut veneer with solid wood overlays... $99.50
$225—8-PIECE SUITE—Mahogany, Grand Rapids Suite. $118.50
Other Suites Up to $245

BEDROOM BENCHES, CHAIRS, ROCKERS Values to $10 $2.95

Our Floors Are Clearing Fast and We Cannot Guarantee Quantities

Why Not a Brand-New Player-Piano While They Are Going at Such Sacrifices?

Our floor is almost cleared now, but there are a few left. Why not invest your Xmas money in a player when such a savings opportunity presents itself? They are all brand-new floor samples — that sold as high as $650, and they're going at $50

Gas Ranges

Full porcelain. Floor samples. Values to $60..... $29.75

Circulator Heaters

Walnut porcelain. Cast iron interiors. $29.75 values $19.65

Gas Heaters

Copper back reflector Heaters. $6.95 value. Just a few..... $3.95

All remaining stoves and ranges drastically reduced for quick clearance, including nationally known oil cook stoves, such as Nesco, Perfection and Florence.

DINING-ROOM SUITES

These Prices Will Clear Them Fast! Come Early for Best Selections!

$167.50 8-PIECE SUITE —Walnut veneer $69.50
$179.50 8-PIECE SUITE —Walnut veneer $79.50
$139.75 9-PIECE SUITE —Walnut veneer $89.50
$195 9-PIECE SUITE. —Walnut veneer $119.50

OPEN EVENINGS 'TIL 10 O'CLOCK. NO PHONE OR MAIL ORDERS

What About Credit?

While all stocks are priced for cash, credit can be arranged with responsible parties. Small charge!

MAY-STERN & CO.

S. E. CORNER 12TH AND OLIVE STS.

Out-of-Town Customers

will find savings that will more than pay them to come hundreds of miles to attend this sale.

MANNE BROS.

LIVING-ROOM FURNITURE

Up to ½ OFF and More

Every Suite Made in Our Factory — Manne Made and Guaranteed.

$59 Living-Room Suite..... $29
$77 Living-Room Suite..... $39
$99 Living-Room Suite..... $48
$112 Living-Room Suite..... $65
$147 Living-Room Suite..... $76
$169 Living-Room Suite..... $89
$188 Living-Room Suite..... $97
$210 Living-Room Suite..... $104
$239 Living-Room Suite..... $119
$275 Living-Room Suite..... $139
$310 Living-Room Suite..... $159
$365 Living-Room Suite..... $188
$395 Living-Room Suite..... $199
$425 Living-Room Suite..... $210

Over 250 Suites on Display

Liberal Trade-In Allowance on Your Old Furniture

Manne Bros.

5615-23 Delmar Blvd.
Easy Terms Open Nights

MARKETS—SPORT

PART THREE.

WALL STREET

SHARP STOCK BREAK MARKS CLOSE OF A DULL MARKET

For First Time in Three Years Wall Street Comes Back From Christmas Holiday in Bearish Mood —Drop in Wheat Probably Accelerates the Decline.

NEW YORK, Dec. 26.—For the first time in three years Wall street came back from the Christmas holiday in a bearish frame of mind today.

The stock market broke rather sharply in the latter hours of the day's trading, with a break in the wheat market probably accelerating the decline. T tinct contrast to th vance after Christm ago, and the com ness on Dec. 26, 192 market eased mode

There were num two to six points, breaking into new l market closed with at about the lowest light until late in transactions aggreg 650,000 shares. shares weer sold. 6 to a new low and more than two. S embraced virtually

Allied Chemical, Case dropped 6 a three or more incl Telephone, America inghouse Electric, Coca-Cola, Air Re can Tobacco B. Sh or more included B U. S. Steel, du Pont can, Consolidated Webster, New York Woolworth.

A declining stock last week of the rare in stock mark ing to establish los tax purposes has us pleted by that tim have been inclined stocks in expectatio reinvestment dema more, holding and i panies have favored at the close of the large market value ings as reported in statements.

Suffers From

Today's stock mar

Boyd's SU BOYD

Purcha

ENTIR

SPIR

CLOT

AR

HAL

A

Extra R

$50 Suits... O

$60 Suits... O

$65 Suits... O

Other pu

The Story

their purchases wer and Chicago whose tailoring—patterns permitted to use th

We have included made clothing from dred specially purc turers who supplied

PATCH

IN BONUSES

...ec. 26.—Millions ...ses cheered the ...es of dozens of ... Payments an-...ore the holiday ...York bonus fund ...00,000. ...nge announced a ...g to 4 per cent ...laries to all em-...ubber Exchange ...Other firms and ... gladdened the ...rkers.

SUSPECT SHOT BY OFFIC...

OKLAHOMA CITY, Ok., Dec. ...—Les Cargo, suspected of half dozen Oklahoma bank robber... was shot and perhaps fata... wounded at a street intersect... here today by Irvin Yates, mot... cycle officer. The two exchang... shots when Yates recognized ... suspect and attempted to arr... him. The officer was not hu... Cargo had been sought for qu... tioning in connection with ... beries at Sparks, Chandler, Coy... Prague, Wirt and Ripley.

...s Saturday!

Why Not a Brand-New ...ayer-Piano

...ile They Are Going at Such Sacrifices?

...r is almost cleared ... there are a few left. ... invest your Xmas ... a player when such ... opportunity presents ...ey are all brand-new ...ples — that sold as ...650, and they're go-... $50

... Gas Ranges

...celain. Floor samples. Val-...60 ... $29.75

...rculator Heaters

... porcelain. Cast iron inte-...29.75 values ... $19.65

... Gas Heaters

...back reflector Heaters. $6.95 ...ust a few ... $3.95

... remaining stoves and ranges drasti-...ly reduced for quick clearance, in-...ding nationally known oil cook stoves, ...h as Nesco, Perfection and Florence.

...G-ROOM SUITES

...Prices Will Clear Them Fast! ...e Early for Best Selections!

...PIECE SUITE ... veneer ... $69.50

...PIECE SUITE ... veneer ... $79.50

...PIECE SUITE ... veneer ... $89.50

...ECE SUITE. ... veneer ... $119.50

...of-Town Customers

...d savings that will more than ...m to come hundreds of miles ...d this sale.

MARKETS—SPORTS

ST. LOUIS POST-DISPATCH

WANTS—REAL ESTATE

PART THREE. ST. LOUIS, FRIDAY, DECEMBER 26, 1930. PAGES 1—12C

WALL STREET

SHARP STOCK BREAK MARKS CLOSE OF A DULL MARKET

For First Time in Three Years Wall Street Comes Back From Christmas Holiday in Bearish Mood —Drop in Wheat Probably Accelerates the Decline.

NEW YORK, Dec. 26.—For the first time in three years Wall street came back from the Christmas holiday in a bearish frame of mind today.

The stock market broke rather sharply in the latter hours of the day's trading, with a break in the wheat market probably accelerating the decline. This was in distinct contrast to the vigorous advance after Christmas day a year ago, and the comparative steadiness on Dec .26, 1928. In 1927 the market eased moderately.

There were numerous losses of two to six points, several issues breaking into new low ground. The market closed with a weak tone, at about the lowest. Trading was light until late in the day, and transactions aggregated only 1,650,000 shares. Merchandising shares weer sold. Macy dropped 6 to a new low and Sears-Roebuck more than two. Selling, however, embraced virtually all groups.

Allied Chemical, Auburn and Case dropped 6 and issues losing three or more included American Telephone, American Can, Westinghouse Electric, Western Union, Coca-Cola, Air Reduction, American Tobacco B. Shares losing two or more included Bethlehem Steel, U. S. Steel, du Pont, North American, Consolidated Gas, Stone & Webster, New York Central and Woolworth.

A declining stock market in the last week of the year has been rare in stock market history. Selling to establish losses for income tax purposes has usually been completed by that time, and traders have been inclined to accumulate stocks in expectation of a January reinvestment demand. Furthermore, holding and investment companies have favored a firm market at the close of the year, to give a large market value to their holdings as reported in their Dec. 31 statements.

Suffers From Neglect.

Today's stock market appeared to suffer from neglect as much as anything. There was little in the business news to encourage speculation for the rise, and many traders who left town for the holiday planned to stay away until next Monday. The opinion was expressed in brokerage circles that there was still a little belated tax selling in progress, and the feeble tone of the list encouraged bear selling.

Anaconda was an active and firm feature of the early trading. Declaration of the regular dividend was encouraging, as was the statement which accompanied the announcement, showing cost per pound, after all charges at 8.63 cents.

Credit Is Stationary.

Business reports reflected little but the year-end quiet normally apparent at this time. It was pointed out, however, that the year-end let down started from an abnormally low level, producing such widespread slackness that such indicators as to the new year's activity, as are often apparent at this time, were lacking.

Credit rates were in the main stationary, but call money, officially at 2 per cent, was firm, reflecting the year-end and banking demand for funds.

The break in wheat carried July delivery off 3 cents a bushel to 62¾ cents, the lowest price since 1896, when it touched 54¼ cents. December, however, was well supported, losing only ⅜ of a cent. Corn lost 2¼ to 2 ⅜ cents a bushel, but cotton futures were off only slightly, closing 20 to 55 cents a bale lower.

Foreign exchanges were dull, and steady to firm. Sterling cables rallied 1-16 to $4.85⅝. The Canadian dollar and French franc also were firm.

JAZZ FLOURISHES IN OPERA BY YOUNG GERMAN COMPOSER

Erwin Dressel's Latest Is "Poor Columbus," After Gilbert and Sullivan Style.

By the Associated Press.

BERLIN, Dec. 26.—A 20-year-old Berlin composer has brought jazz-age flourishes to the German operatic stage.

The composer, Erwin Dressel, now has brought out a parodic opera after the Gilbert and Sullivan style—and Christopher Columbus is its hero.

Already Dressel has three operatic successes to his credit, and his present opera, "Poor Columbus," was composed when he was 17.

Dressel makes no attempt to adapt his music to the time of the play—1491 or thereabouts — for jazz and the fox trot seem to flourish at the proud Spanish court.

The saxophone and even the musical saw are called into operation to produce the light lilting melodies in which the piece abounds.

Some German critics are inclined to think the discoverer's historic character is treated with too much levity.

"Poor Columbus" is represented here as a rather greedy money-grabber, a boaster of no scientific attainments. In fact, he cuts anything but an heroic figure until the last scene, when the skyscrapers of New York furnish a brilliant background to a grand apotheosis.

Boyd's SUBWAY STORE

BOYD-RICHARDSON—OLIVE ST. AT SIXTH

A Special Purchase and Sale of the

ENTIRE STOCK of SPIRO-KERR CLOTHING CO.

ARCADE BUILDING

HALF PRICE AND LESS!

Extra Reductions on Double Sales

$50 Suits ... Overcoats ... Topcoats $25

$60 Suits ... Overcoats ... Topcoats $29

$65 Suits ... Overcoats ... Topcoats $31

Other prices proportionately reduced

The Story Spiro-Kerr were in business for many years catering to men who wore fine clothing. All their purchases were made from three fine makers in Rochester and Chicago whose lines are nationally known for their fine hand-tailoring—patterns—styles. Owing to our low prices we are not permitted to use their names in our advertising.

We have included with this sale broken lots of fine Rochester made clothing from our upstairs department—Also several hundred specially purchased garments from one of the manufacturers who supplied Spiro and Kerr.

SATURDAY! from 8:30 A. M. to 9 P.M. ... Over 12 Hours of Sensational Values for the Men! Young Men and Boys of St. Louis! ... A Sale That Will Set the Pace for Value Giving!

A Rousing WIND UP of 1930

5 Days of Extraordinary Values!

... A Drastic Clearance of Hundreds Upon Hundreds of Newest Style Suits! Overcoats! Pants! Shirts! Ties! Boys' Clothing! Etc. ... For we are Determined to Clear Away All Surplus Stock Prior to Inventory on January 1st! ... In Every Department and on Every Floor of This Great Store You'll Find Odd Lots! Broken Size Ranges! Broken Price Ranges! Etc. ... All Regrouped and DRASTICALLY REDUCED for This Great Five-Day Clearance! Here are just a few of the Bargains!

... A Sensational Clearance of Nearly 1100 Stylish

SUITS & OVERCOATS!

... The Kind That Sell Everywhere at $20 — $22.50 — $25

CHOICE → $14

No Charge for Ordinary Alterations

The Suits!

... Offer the Men and Young Men of St. Louis a Wonderful Opportunity to Secure Smartly Styled All-Wool Suits of Worsteds and Novelty Weave Cassimeres at $14 ... And they're Finely Tailored, Too ... with a Trimness to Their Lines and a Perfection of Workmanship that is Worthy of Much Higher-Priced Suits! Hundreds of Patterns to Choose from in all Sizes up to 48 stout ... Choice at $14.

The Overcoats!

... Include a Great Variety of Novelty Weaves and Patterns in Heavy Twists and Cheviot Woolens ... Some in Single-Breasted—Some in Double-Breasted Models! Grays! Browns! Tans! Oxford Grays! Blues! Etc. ... all sizes, 34 to 44 chest! ... Also a Big Group of Double-Breasted Blue Overcoats in sizes 44 to 50 Stout for EXTRA-SIZE MEN ... Choice $14.

Open Saturday Until 9 P. M.

SALE OF MEN'S OVERCOATS

Good-Wearing Wool Overcoats in Both the Double-Breasted Model and Big Ulster Effects ... Extra Well Tailored ... Sizes 34 to 44 chest ... In this Sale at $8. $8

Juvenile Suits in Newest Flapper Style of Cotton Flannels and Novelty Weave Fabrics in Sizes 3 to 8 years at ... 45c

JUVENILE OVERCOATS $3.33

Good Values in Little Tots' Coats of Beaver Cloth, Kersey and Other Novelty Fabrics ... sizes 2 to 10 years at $3.33.

Boys' Full Lined Golf Knickers in Wool Mixed Fabrics — Sizes 6 to 16 years 85c

MEN'S SPORT COATS $1

Men's Cotton Two-Pocket Knit Sport Coats in Oxford and Brown Shades Only ... sizes 38 to 46 chest ... A Real $1.50 Value ... Reduced to $1.

Men's Fancy Striped Madras Athletic Union Suits (Slightly Soiled) in Sizes 40 and 42 only Reduced to 25c

FLANNEL SHIRTS $1

Men's Wool and Cotton Mixed Flannel Shirts in Khaki or Gray Shades ... sizes 14½ to 17 in the lot ... Reduced to $1.

A Great Clearance of Men's Extra PANTS!

LOT 1— FULL-CUT WELL-MADE PANTS AT $1.75

Men! If You Need a New Pair of Pants for Work! For Knock-about Wear! For Outing Wear! Etc., Be Sure to Choose a Pair from This Big Group of Sturdy, Well-Made Pants at $1.75! ... They're Cut in Both Collegiate and Regular Models and are Good-looking Enough for Dress Wear, but Strong Enough for Work ... Actually Hundreds of Different Patterns to Choose from, including Fancy Gray Herringbones! Dark Pin Stripes! Etc. ... Sizes 28 to 50 Waist ... Priced in This Great Clearance Sale at $1.75.

LOT 2— STAPLE & NOVELTY WEAVE PANTS AT $2.25

Young Men! Here is a Big Group of Fancy Patterned Cassimere Pants that will Certainly Appeal to You! ... Cut in the wanted Collegiate Models with Medium and Extra Wide Bottoms ... Wide Waistbands, of course. ... Also Plenty of Dark Worsteds in the More Conservative Models and Patterns for Older Men ... Sizes 28 to 50 Waist! ... and the Most Sensational Values in Years ... Choice $2.25.

WEIL

N. W. Cor. 8th and Washington

Boys' Genuine "Hockmeyer" TWEEDUROY Corduroy Golf Knickers — in Sizes 6 to 14 years at ... $1.65

TWEEDUROY LONGIES $2.33

A Wonderful Value in These Genuine Tweeduroy Corduroy Longies ... sizes 11 to 18 years ... Reduced to $2.33.

Boy's School Overcoats in a Big Variety of Novelty Weaves in Sizes 10 to 17 years at ... $6.66

A Clearance of .. MEN'S SHIRTS 55c .. or 2 for $1.00

A Sensational Clearance of 1326 First Quality Shirts ... Odds and Ends from Previous Sales—Soiled from Handling .. (but a washing will make them good as new) ... Some in Collar Attached! Some in Neckband Style! All Regrouped in One Big Lot for Quick Clearance! ... Fancy Rayon Striped Broadcloth! Printed Broadcloth! Woven Madras! and many other Fine Shirtings are included ... sizes 14 to 17 in the lot, but not all Sizes in Each Kind. 55c, 2 for $1.

ST. LOUIS ALL-STARS PLAY GREAT SOCCER TO DEFEAT BRICKLAYERS

HALFBACK HILL BIG STAR IN 3-2 TRIUMPH OVER CHICAGO TEAM

THE LINEUPS

ALL-STARS (3).	Pos.	BRICKLAYERS (2).
La Barge	Goal	Neate
Nolan	L. F.	Gregg
Bland	R. F.	Scott
Hill-Benoist	L. H.	Ogilvie
Lehman	C. H.	Quinn-Martin
Benoist-Hill	R. H.	Thompson
Brengle-Moore	O. L.	McLean-T. Hill
Hart-Moore	I. L.	Cuthbert
Flavin	Center	Coutts-Greenlees
Ahrens	I. R.	Munro
Pastor	O. R.	Greenlees-McLean

GOALS—Brengle, Hart, Ahrens, Cuthbert, Greenlees.
TIME OF HALVES—45 minutes.
REFEREE—Jimmy Dunn.
LINESMEN—Oscar Mossmans and Alan Peterson.

By Dent McSkimming.

If St. Louis could always put on the field a representative club such as beat the Chicago Bricklayers at Sportsman's Park yesterday afternoon, some of our lost prestige in the soccer world might be restored. This team of all-stars, thrown together on a moment's notice to champion the cause of St. Louis against Chicago's best club, worked so smoothly and played in every way such good football that the Brickies were forced to admit themselves fairly beaten by a 3-2 score. About 2600 persons witnessed the game, which had no cup competition significance.

When Cuthbert, the Brickies' inside left, put the ball past Goaltender La Barge in the first 10 minutes of play to take the lead, it seemed a certainty that St. Louis was in for a bad afternoon. Quinn, Ogilvie and McLean had opened up such a wide path in creating the scoring opportunity that it seemed there was no hope of preventing a further onslaught. But, just so soon as the ball was centered for a resumption of play, the management of the St. Louis side switched the wing halfbacks, sending Hughie Hill across the field to take care of Cuthbert and McLean, and putting Benoist on the opposite side, against Monro and Greenlees. There was not another Chicago goal from that moment until just before the finish of the game, when Greenlees tallied from the center forward position to save the visitors from what appeared to be a rout.

Hill Stops Chicago Star.

While it is true that the St. Louis team outplayed the visitors for the greater portion of the game, success could never have been obtained had not Hill been switched to the right halfback position. One of the bright features of the game, from the St. Louis viewpoint, was the duel between Guthbert and Hill throughout the second half and Hill didn't come off second best. Cuthbert is the man who initiates the Chicago team's attack. He is this season at the height of his game, probably one of the best forwards in America, and it became a question of breaking up his game or taking defeat by a good-sized score. Hill, it seemed, knew Cuthbert's style. He made his every play with one purpose, to prevent Cuthbert from working up his combination of short passing with McLean.

Two minutes after going to the task, Hill had established an understanding with Joe Hand, the fullback who supported him, and the result was that the Brickies' left wing, the pride of the team, was practically useless. Brengle, Hart and Ahrens scored for St. Louis to bring the score to 3—1, and then Greenlees got the final tally for Chicago just before the close. The Brickies had won nine straight games before arriving here and the prospect of defeat made them hard to get along with. They rallied in the last 10 minutes and stormed the St. Louis goal in a way that indicated they didn't relish the beating.

Flavin Local Forward Ace.

What success the Brickies enjoyed in the first 10 minutes of play, culminating in that first goal, was not due so much to bad football on the part of the St. Louis defense as it was to a lack of understanding between Benoist and Hand. The St. Louis halfback, when transferred to the other side, gave Monro and Greenlees a bad afternoon despite the fact that he played a lot below his usual game.

Eddie Flavin, at center forward, played a game that recalled Harry Ratican at his best. He scored no goal but he was unquestionably the strongest asset St. Louis had in the forward line. His maneuvering against such masters of defense as Pete Quinn and Tom Scott was artistic. He received the ball and distributed the play as perfectly as any St. Louis center forward has done in years.

With two very fast wing men, Brengle and Pastor, at his service, Flavin forced the Brickie fullbacks to do a lot of sprinting toward the side lines. And, just when they looked for his long pass to the wing, he crossed them up and tried a thrust through center. It was just a change of tactics that enabled him to put the ball on Eddie Hart's foot in such position, in front of the goal, that the little inside left gave St. Louis its second goal. There was no selfishness in Flavin's game. He gave each man on his side every possible opportunity to accomplish something with the ball. Hart and Ahrens, without having had any previous practice with Flavin, fell right into the center man's scheme of play, anticipating his moves and coming to the front just as he wanted them. Each of them scored a goal, which speaks a lot for the success of the St. Louis forward line.

A Great Halfback Line.

Bill Lehman, Hill and Benoist formed one of the tightest halfback lines St. Louis soccer has ever put on the field. It was a versatile line in that it rarely lost possession of the ball. When there was no way to feed the ball forward, they nursed the ball between themselves until one or the other found his chance to send it up to the front line. Lehman and Hill worked together especially well. The best testimony of the efficiency of Fullbacks Hand and Nolan and Goaltender La Barge is the score. The Brickies really didn't deserve any more than two goals because they didn't get the opportunities to score more. On the other hand, Vic Neate, the Chicago goaltender, was constantly beset, and there were two times when he was clearly beaten but the ball hit the crossbar.

The Brickies introduced a first-class wing halfback in Ogilvie. Their left fullback, Gregg, was not nearly the man that once played that position, Alec Wood. It was his first game against St. Louis, and he seemed to crack when the local lads forced him to hurry his kicks.

Although both sides went into every play without a bit of caution, the game was one of the cleanest of years. Jimmy Dunn, as referee, handled the match perfectly. He was the least conspicuous person on the field, which in itself is one of best things that can be said of a referee. The field was in perfect shape.

Sport Salad

by L. Davis

Oh, the Bills!

JINGLE bills, jingle bills, jingle all the way,
How we check and double check when those bills we pay!
Santa Claus always draws sight drafts, F. O. B.,
For the toys to girls and boys he passes round so free.

Jingle bills, jingle bills, jingle with a will,
Oh, what joy and fun it is, those Christmas socks to fill!
Sing yo, ho, the mistletoe, the merry Christmas wreath,
Then comes the fall of jingle bills that snow us underneath.

Jingle bills, jingle bills, jingle all the way,
Santa "took us for a ride" in his eight-deer open sleigh.
Here he comes, there he goes! We give a rousing cheer,
And thank whatever gods may be he comes but once a year.

Same Old Boy.

Whatever has become of the old-fashioned rounder sometimes known as the man-about-town? Oh, he's going stronger than ever only his name has been changed to "playboy."

The Piggly-Wiggly clerk who threw a forward pass with a cocoanut and knocked out a bandit ought to be given a place on the All-America team.

The boy with the grapefruit made some nice passes, too, but none of them were completed.

Thanks to the turnstile that makes it easier to get in than get out one of the bandits was thrown for a loss on his own 10-yard line.

While Congressman Wood was knocking Senator Norris we take it the Senator was mentally knocking Wood.

"Rockne Gets Ultimatum From Doctor."

Merry Christmas, Doc, same to you.

An Inside Job.

A burglar who robbed the home of a policeman while the copper was sleeping escaped with three clocks valued at $25. They were not burglar alarm clocks, we take it.

THE burglar thought he'd drop around
The copper's house to rob;
On waking up the copper found
It was an inside job.

"I know that guy, and on his frame,"
The copper said, "I'll climb;
Procrastination is his name,
The well-known thief of time."

"Sloan Sees Order Replacing Chaos."

What'll he allow you on your Chaos for a new Chev?

"Backbone Club Marks Its Third Anniversary."

Full details will appear in the spinal column.

"National Convention to Seek Recognition of Music in Schools."

A SELF-MADE man in me you see
Not born of the artisocracy
But I learned to croon and I play a tune
As I gather up my do ri me, my do ri me.

"Seven New Rear Admirals."

Scrap if you must that battle boat,
But our naval captains we must promote.

In these piping times of unemployment we are glad to see our Rear Admirals coming to the front.

No Free Gate for Women.

Women, admitted free to South Atlantic League baseball games last season, will be required to pay admission in 1931, the association chiefs have decided.

STRIBLING FIRST, SCHMELING THIRD IN 'RANKING' OF HEAVYWEIGHTS

By the Associated Press.

NEW YORK, Dec. 26.—The consensus of opinion of 70 boxing critics in various parts of the country, responding to the yearly poll of the New York Sun, is that Young Stribling is the leading heavyweight boxer of the world for 1930.

Stribling was given 647 points of a possible 700, with Jack Sharkey, the Boston sailorman, a close second with 611.

Following Sharkey, in order, were Max Schmeling, 548 points; Primo Carnero, 351; Tuffy Griffiths, 272; George Godfrey, 206; Vittorio Campolo, 167; Tommy Loughran, 160; Max Baer, 145, and Johnny Risko, 94.

Sharkey led the parade last year with Stribling in sixth place behind Schmeling, Godfrey, Loughran and Phil Scott, the English barber, who did not gain the first 10 this year.

Garden Seeks Stribling for Bout With Sharkey.

By the Associated Press.

ATLANTA, Ga., Dec. 26.—Pa Stribling advised the Atlanta Journal today he had received an offer from William F. Carey of Madison Square Garden for his son, W. L. Stribling, to fight Jack Sharkey in New York in February or March.

Pa said he planned to answer the communication today and to tell Carey he was under contract with Nate Lewis of the Chicago Stadium for a fight there either in February or March. He said he would suggest if Sharkey was anxious to meet Stribling, Lewis could arrange the match.

Pa said the Carey message also stated the winner of the proposed Stribling-Sharkey match would get Schmeling in a world title bout later in 1931.

MADISON COUNTY TEAMS TO PLAY IN BASKET TOURNEY, JAN. 23-24

The Madison County Junior High School Conference tournament will be held at Edwardsville Jan. 23 and 24. The drawings were made at Edwardsville last Monday evening.

In the first game Collinsville will meet Alton, and in the second game Edwardsville will oppose Madison. The other two teams, Granite City and Wood River, drew a bye. In the third game Granite City will play the winner of the first game and in game No. 4, Wood River will play the winner of the second contest. Then the winners of these two games will play for the championship of the tournament.

This year a schedule has been arranged whereby the losers will play the losers and each team will have to be defeated twice before it drops out of the tournament. Granite City is a strong favorite, with Edwardsville running a close second.

O'DOUL ACCEPTS TERMS WITH BROOKLYN CLUB

SAN FRANCISCO, Dec. 26.—Frank "Lefty" O'Doul has accepted terms with the Brooklyn National Baseball Club, he said here yesterday. He declined to reveal the price but said it was "quite satisfactory." The outfielder went to the Robins in a deal last fall with the Philadelphia National League Club.

Peterson's Classic Dates.

The seventh annual Peterson's individual bowling classic will be held Saturday and Sunday, Jan. 17 and 18 at Peterson's alleys. Although there is no championship involved, this tournament has come to be one of the blue ribbon event of the bowling season.

Normandy Basket Title Tournament Opens Tomorrow

The annual holiday basketball tournament conducted by Normandy High School, in which four teams, Ferguson, Normandy, Wellston and Ritenour, participate, will get under way tomorrow night, when Wellston meets Ferguson in the first game and Normandy opposes Ritenour in the second contest. The starting time is 8 o'clock.

The final will be played Monday night, after the losers meet in a preliminary consolation game.

Last year Ferguson won the tournament, and, judging by the records, Coach Fred Schulze's five will repeat. Ferguson is undefeated in the county league, having won from Riverview Gardens, Ritenour and Fairview. The thing that makes Ferguson's record impressive is its 30-to-25 defeat by Beaumont, the team that leads the city league. Beaumont is picked to finish first or second in its conference.

Ritenour defeated Normandy, 19 to 12, in a county game, and on that basis is favored to reach the final round.

The probable lineups:

FIRST GAME.

FERGUSON.	Pos.	WELLSTON.
Hall	R. F.	Mason
Elliott	L. F.	Grazz
Grimm	C.	Houston
Luckenrath	R. G.	Reynolds
Owen	L. G.	Murray

SECOND GAME.

RITENOUR.	Pos.	NORMANDY.
Randolph	R. F.	Sasnouck
Taylor	L. F.	O'Neal
Williams	C.	Gregg
Frieze	R. G.	Doyle
McCrackin	L. G.	Gothenan

W. E. Barker Quits Presidency Of St. Louis Soccer League

Man Who Guided Local Football to National Prominence Finds Business Too Pressing.

WINTON E. BARKER

Winton E. Barker, head of professional soccer here for the past 20 years, has resigned as president of the St. Louis Soccer and Exhibition Co., he announced today. Pressure of business prompted his retirement, Barker said. He is head of the Hoyt Jewelry Co.

No steps have been taken to replace the man who has directed football here since 1904. Phil Riley, treasurer, and A. J. "Tate" Brady, secretary, will have charge of the affairs of the league until a successor is named.

It was under Barker's guiding hand that St. Louis attained prominence in the national soccer field. He was largely responsible, with T. W. Cahill, for the visits to this country of two great English clubs, the Pilgrims and the Corinthians, and the interest aroused by the visits of these teams served as a stimulus to the game here which resulted in a steady growth and improvement climaxed in the winning of the national championship.

Although he is giving up all official connection with soccer, including his post as vice president of the United States Football Association, Barker remains as a stockholder in the local league. There are seven such stockholders—Barker, Phil Riley, George Miller, William A. Foley, Tate Brady, John Marre and Phil Kavanaugh.

When he visits Detroit within the next week, Barker will submit his resignation as third vice president of the U. S. F. A. to President Armstrong Patterson. He will at the same time give up his post as Western commissioner of the U. S. F. A. national challenge cup competition, in which capacity he has served continuously for the past 12 years.

WRAY'S COLUMN

Beating Back.

BYRON BANCROFT JOHNSON, to whom major league baseball owes a debt it can never hope to settle, was at home to friends at St. Luke's Hospital on Christmas day, having apparently won another famous victory—this time against old man Disease.

Johnson, who has been confined to his bed for 13 weeks, was considered today as "out of the woods." As soon as his strength returns, early next year, he will go to Excelsior Springs, then to Florida to recuperate.

The former Czar of baseball, strong of voice and interested vitally in baseball, was host to Phil Ball, president of the Browns; J. G. Taylor Spink, a lifelong friend, and others at St. Luke's Hospital yesterday.

Johnson's life was despaired of at one time during his recent illness. It was thought an amputation of one leg above the knee might be necessary, due to infection.

"I owe my life to Phil Ball," said Mr. Johnson to this writer yesterday. "He stepped in and took charge of my case and refused to permit amputation. At one time I myself felt that only a miracle could pull me through. But the miracle happened."

Although Mr. Johnson has lost weight, his strong and vigorous speech and his keen interest in baseball affairs proved he still possesses plenty of vitality.

Wants Lively Ball Deadened.

"I AM deeply interested in the lively baseball situation," he commented. "So much so that I wrote George Reach (manufacturer of the official baseball) a letter in which I told him that unless the amount of rubber in the present-day baseball were reduced, the game would be seriously impaired, in my opinion. I understand that the club owners privately but not officially have asked the manufacturers to do something about the baseball, to deaden it; and they are right.

"While it has been stated that nothing has been done to increase the liveliness of the baseball during recent years, I have satisfied myself by examination of the baseballs in use that the amount of rubber in them has been greatly increased from that found necessary in other days when scores were low, home runs were fewer and there was some skill and strategy required to win a baseball contest.

"Until the amount of rubber used is reduced the ball will continue to result in meaningless home runs and hurt both outfield and infield play."

Mr. Johnson recalled the days when Sam Crawford, one of the greatest hitters of all time, led the league with a dozen or so home runs.

He believes that a reaction from the long-hitting craze will result soon; and that baseball interest will suffer if a change in the ball is not made at once.

* * *

Minor Leagues Sick.

"BASEBALL is in rather a critical condition, right now," commented Mr. Johnson, "due to several factors. The important one, of course, is the minor leagues—and what is to become of them.

"I attribute much of the present illness in lower class minor league circles to the rise of golf. In other days the usual small town baseball deficit was made up by popular subscription. Rich citizens with enough money to assist made baseball their hobby. Minor league clubs in lower classifications seldom have been self sustaining, so financial deficiencies were made up by a few 'angels.'

"Since golf came to the fore, however, these men who formerly had the money and the leisure to devote to a baseball hobby, have dropped baseball for golf. They spend their afternoons and their additional money on their golf and country clubs. Baseball no longer gets their support."

"What about the major league 'farms'—don't they make up for the loss of the baseball 'angels'"? Mr. Johnson was asked.

"Only partly," was the reply. "Sometimes they are a positive detriment. Because of their backing farm clubs are able to pay salaries which the other and unsupported clubs of the organization can not afford to pay, not having the same outlet for their material. As a result the minors are in a serious plight. But at that, the minor leagues of the future must look to major league protection.

"What about night baseball—has that increased minor league interest or helped its finances?"

"For the time being, it has. I do not look for any permanent salvation of minor league baseball through the floodlights. Night baseball has created a curiosity interest for the time, especially among women; but in my opinion it is not an interest that is of an educational or permanent nature.

* * *

Night Baseball Not Permanent.

"NIGHT baseball is not natural. It can not be permanent. It will never take hold of the major leagues and I do not believe it will long continue as a life-saver for the minors."

"If the minor leagues are so unstable, is it likely that the future of major league baseball, which is dependent on minor league production of players for replacements, will suffer seriously?" Mr. Johnson was asked.

"I can't say that, of course. These problems work out in one way or another and of course baseball is too big a thing to suffer a mortal blow. I think it is passing through a crisis, that is all.

"I think a change in the ball will help restore public interest to normal. The high scores made in a large number of games last year were proof that the skill and science of the game suffered seriously. I believe that the first step to restore the game must be through abating the home run and the too lively baseball."

CARUSO GAINS VICTORY IN AGUA FEATURE RACE

AGUA CALIENTE, Mexico, Dec. 26.—Caruso, ridden by Jockey Leishman, led the field of 10 horses of all ages to the wire yesterday in the $1500 Christmas Handicap, feature of the opening day's card. Caruso stepped the six furlongs in 1:12 2-5, with Good and Hot second and Lampblack, third.

Somewhat overlooked in the betting Caruso turned in a fine performance and paid $13 to win in the mutuels. Good and Hot, even less favored, paid $29.60 to place.

WOLGAST AND GENARO MEET IN TITLE BOUT

By the Associated Press.

NEW YORK, Dec. 26.—Frankie Genaro and Midget Wolgast weighed in under the flyweight limit of 112 pounds for their fight tonight at Madison Square Garden. Genaro weighed 111 and Wolgast 111¾.

By the Associated Press.

NEW YORK, Dec. 26.—Midget Wolgast, scrappy kid from Philadelphia, will have precedent on his side when he tries in Madison Square Garden tonight to clinch his claims to the flyweight championship in a 15-round duel with Frankie Genaro, once considered the greatest of the little fellows.

Wolgast, by reason of his conquest of all rivals in an elimination tournament staged here last summer, is the New York State Athletic Commission's nominee for the 112-pound crown. Genaro, a stubby little Italian veteran, is recognized almost everywhere but in New York and Pennsylvania by the National Boxing Association as the flyweight champion of the world. Twice previously inter-commission rulers have met to decide a generally recognized champion, and both times the New York State entry won the honors.

Tony Canzoneri, now the lightweight titleholder, once held featherweight recognition here, while Benny Bass of Philadelphia was named by the N. B. A. as its champion. They met here and Canzoneri punched out a decision. Again, Maxey Rosenbloom, local nominee for light-heavyweight honors, found his claims disputed by Jimmy Slattery of Buffalo, champion in the 26 states controlled by the N. B. A. And once more the New York Commission entry proved the better man when they met in Buffalo.

Genaro, busy in foreign and Canadian rings but idle here for the last three years because of his refusal to enter elimination tournaments to decide the flyweight champion, is a far more experienced battler than young Wolgast. Over a period of 10 years he has conquered some of the strongest of the little men, and his record boasts a victory over the late Pancho Villa when the little Filipino was the sensation of the midgets.

Wolgast has punched his way to thetop in the last two years. He whipped Black Bill, Cuban Negro, in the final of the tourney last summer and has conquered most of the mediocre contemporary flyweight crop with the exception of Genaro. Wolgast is a busy little fellow, very fast and clever, and strongest over the 15-round title trail. He is an 8-to-5 favorite.

HAGEN INJURED; WILL NOT OPPOSE STEINBORN

An injury sustained during a bout in New York last Wednesday night has forced George Hagen, Brooklyn heavyweight, to withdraw from his scheduled engagement with Milo Steinborn on the preliminary card for next Tuesday night's wrestling show at the Coliseum. Hagen suffered a broken leg in the New York bout, according to information contained in a telegram Promoter Tom Packs received today from Rudy Miller, manager of the Brooklyn matman.

Packs stated that Kola Kwariani, Russian, has agreed to substitute for Hagen on the coming Coliseum program. Steinborn has agreed to take the promoter's offer under consideration.

MAUREEN ORCUTT GETS 77 IN PRACTICE ROUND

AUGUSTA, Ga., Dec. 26.—Maureen Orcutt, one of the stars among America's women golfers, presented herself with a welcomed Christmas present yesterday, a 77 over the well trappel lake course of the Augusta Country Club.

Miss Orcutt's card was within a stroke of the course record set by Dorothy Campbell Hurd when she won the women's title back in 1927.

Glenna Collett, who arrived with Miss Orcutt to spend the Yuletide holidays, did not play.

Maureen and Glenna will play in the women's open here in March.

First Place at Stake in Girls' Basket Feature

Undisputed possession of first place will be the reward of the winner of the game between the Bachelors and Crystal City, Post 253, American Legion, when these clubs meet tonight in the feature of the Greater St. Louis Girls' Basketball Association's double-header at Battery A, Grand boulevard and Hickory street. A battle to remain out of the cellar will open the program at 8 p. m., when the Angelica Jackets oppose the Trojans.

The lineups:

FIRST GAME.

TROJANS.	POS.	ANGELICAS.
L. Kendrick	R. F.	Freeman
Riley or D. Foley	L. F.	Wiese
W. Kendrick	Center	Gemmin
Kuhlman	R. G.	Maguire
Frederico	L. G.	Walther

Referee—E. Smith. Time of quarters, 8 minutes.

SECOND GAME.

CRYSTAL CITY POST 253.	POS.	BACHELORS.
F. Feltes or Schmidt	R. F.	Glaser
J. Magro	L. F.	M. Ducker
Rosero	Center	Gassman
Carpentier	R. G.	Mullen
H. Magro	L. G.	Nolan

Referee—E. Smith. Time of quarters, 8 minutes.

EXTRA INNINGS by J. Roy Stockton

A Pointed Come-Back.

BILL FRIEL, business manager of the Browns, is having his annual go-around with young ball players over the business of contracts, but there is an occasional laugh to make it an easier job.

One young athlete, who found himself in a Class C league after his first year of professional ball, returned his contract to Friel, saying:

"Herewith I am sending back my contract which you offer me. It is not signed. If that's all the dough you are going to give me I guess I will stay at home. I can make more money than that hanging around the highway near the house, pumping up flat tires for tourists."

"I'm sending him a New Year's card and a box of roofing nails," Friel informed us.

How Frisco Does It.

OTIS BRANNON, formerly with the Browns, who played second base for the pennant-winning Hollywood team of the Pacific Coast League, visited the Brownie offices to wish the officials Merry Christmas and that sort of thing, and during the fanning bee that resulted, Friel told of the unusual efforts made by the Frisco club to develop players.

"If they get a youngster who looks like a prospect, but who happens to be thin or anemic," Friel explained, "they don't pass him up because of his physical handicaps. No sir! They take him to a dietician and find what the youngster needs to build him up. They take the boy away from home cooking, which plainly has not been good for him and they feed him the prescribed diet. If he needs four quarts of milk a day, the club pays for it and sees that he drinks it. They have built up many a youngster that way and they've had such good luck selling stars lately that they have made their investments pay.

"However, Frisco will hit a slump in the peddling business one of these days. That sort of luck runs in bunches. Look at Bob Quinn. When he was at Columbus he picked half a dozen players right off the lots and they made good and also made Bob a lot of money. But his luck changed. He hasn't picked up many at Boston. The late Jack Dunn had a run of luck like that at Baltimore and the late Otto Borchert at Milwaukee, found Simmons and Melillo and Schulte and then his luck changed.

"That's why Frisco and the Coast League may hold out against the draft longer than other leagues and clubs. They play baseball all year around out there and naturally there are many young athletes available and naturally they prefer to play on the coast, near home."

One From Overseas.

FRIEL had to spin a yarn from the old A. E. F. days before calling it a day and stop us if you've heard this more than twice:

Bill Coughlin, the old Detroit third baseman, had a team in France and it played a game one day against a Negro nine and lost, 1 to 0, largely because opportunities to score numerous runs were thrown away. Four times Bill had a runner on third and tried to work the squeeze play and each time it was broken up because the batter missed the signal, or the runner started too soon or too late.

The boys lost beaucoup francs on the game, in fact all their francs, and that evening Coughlin was pretty blue. He was standing on a corner with Friel, leaning against a building. Bill was telling him that it was a tough game to lose, but that Coughlin had only himself to blame.

"You ought to know better than to expect those dumb-heads to work the squeeze play," Friel told him. "What kind of signals did you have, for the love of Pete, that your boys missed all of them?"

Before Coughlin could answer the town was shaken by a terrific explosion, the blowing up of an ammunition dump. Friel, telling the story, said he was never so frightened in his life. He thought it was the end of everything.

Coughlin took a long puff of his cigar and turned to Friel.

"Bill," he said, "there would be a swell signal for the squeeze play for that ball club of mine."

HARRINGTON IS CAPTAIN.

By the Associated Press.

CHICAGO, Dec. 26.—Gerald "Red" Harrington of Sioux City, Ia., will Captain De Paul University's football team next season. He plays both quarterback and fullback. Simultaneously De Paul's 1931 schedule, hardest in its history, was announced. The team meets St. Mary's of Winona, Minn., Illinois Wesleyan, New Mexico, South Dakota State and possibly Catholic University here, and it will travel to the Universities of Louisville, Arizona and San Francisco.

KING TUT OFF CARD AT ARENA; HAS EYE INJURY

By W. J. McGoogan.

King Tut, Minneapolis welterweight, today was forcer to withdraw from his engagement to meet Jackie Brady at The Arena next Friday due to a serious eye injury which he suffered Monday while sparring in a Minneapolis gymnasium.

Tut was working out with a partner named Dave Roar and Roar inadventently stuck his thumb in Tut's left eye bruising the eye and the eyeball. Tut was rushed immediately to St. Mary's Hospital in Minneapolis and Dr. Wright, after an examination, told the boxer that he would have to refrain from boxing and all other forms of strenuous exercise for a month.

The boxer and his manager, Ernest Fleagle, came to St. Louis for an examination by Dr. Heriuy G. Lund, medical examiner for the Missouri Athletic Commission, who concurred heartily in the finding of the Minneapolis physician and agreed that Tut should withdraw from the bout.

Lew Raymond, matchmaker, of the Jackson Johnson Post of the American Legion which is sponsoring the show, said that he had immediately sent wires to Jackie Fields, Joe Medill, Jack Berg and Sergt. Sammy Baker in an endeavor to get one of them to fill Tut's place on the card.

Few of the boxers on the Jackson Johnson Post card at The Arena, Jan. 2, need any introduction to St. Louis fight fans. They have seen Eddie Ran, Eddie Shea, Martie Fields, Joey Rivers, Davey Abad, Sammy Offerman and Lou Terry fight before, some of them many times.

Shea has never lost a fight in St. Louis and among his victims have been Benny Bass, Johnny Kaiser and Young Montreal. Eddie was dangerously close to losing his bout with that old timer, Montreal, who balked the energetic Shea in his every effort to score a knock-out. Shea managed to eke out a victory, although he made his poorest showing here in doing so.

Eddie was given the newspaper decision over Bass in a bout at The Arena, last spring. The least said about that the better. Shea was not blamed for the clown tactics of Bass in that fight, however, and was credited with shading the junior lightweight champion.

Shea Battered Kaiser.

Shea punched Johnny Kaiser around considerably in their bout on the opening card at The Arena last fall, although Johnny won himself a lot of friends by staying the limit with the hard punching Chicago boxer.

Ran showed here but once—the night he gave Jackie Purvis of Indianapolis a classic lacing. Ran was in wonderful condition that night, and showed a powerful right-hand punch with which he sent Purvis to the floor several times.

Martie Fields, on his two appearances, was well liked by local fans. He fought a draw with Terry and won from Chuck Lupica in 10 rounds, although Lupica put him on the floor for a count of nine during the contest.

Abad is remembered chiefly for his three fights with Benny Bass, one of which he won on points, another he lost the same way and again he was knocked out by Bass. He fought Andre Routis here also, and was given credit for winning an indifferent bout. Abad is the bounding rubber ball and it is expected that his bout with Bushy Graham will provide one of the card's highlights.

Rivers Fought Well But Lost.

Rivers fought some good fights here also but he was on the losing end of most of them, although he defeated Eddie Anderson in one 10-round engagement. He was knocked out by Benny Bass and lost to Johnny Kaiser.

The two local boys, Offerman and Terry are familiar. Offerman, a St. Louisan who gained attention elsewhere, has fought three bouts here this winter and has won them all, defeating Ray Alfano twice, once on points and again by a knockout and winning over Bobby Franks, a short, stout fellow who refused to go to the floor despite the fact that Sammy pounded him for 10 rounds.

Terry has fought innumerable fights in St. Louis rings. And while it must be said that he is not popular with the fans, he either gives his foe a beating or takes one to the best of his ability. Terry effects a haircut which the boys apparently do not like and that seems to be the only reason for his unpopularity.

Davey Abad, Panamanian boxer, is due to arrive here this afternoon in time for a workout and several other boxers on the card, including Bushy Graham, Eddie Ran, Jackie Brady and Andy Martin, have wired that they will be here in time for work Sunday. It is planned to have the men divide their time at the National Gymnasium in three shifts, one starting at 1 o'clock, another at 2 and another at 3 to avoid congestion. Word has been sent out to bring in all the sparring partners in the city to the National Gym, as there will be plenty of work for them.

May Replace Stephenson.

In Chicago they say that Vince Barton, outfielder purchased from Baltimore, probably will start the season for the Cubs in the place of the veteran Stephenson.

10 NEW MARKS ESTABLISHED IN SEASON; GIANTS STAR HIT .401

Billy Terry, first baseman of the New York Giants, is the first National League batting champion to enter the select .400 circle since Rogers Hornsby won the premier hitting honors with a mark of .403 in 1925. The official batting records of the National League for 1930, released today, credit Memphis Bill with a season's average of .401.

Hornsby also hit over .400 in 1924 and 1922. He and Terry are the only batting champions of the senior circuit who have entered the charmed circle in the twentieth century. Ed Delehanty walloped the horsehide to the tune of .402 in 1899.

Terry was the first member of the Giants to win the batting championship since 1915, when Larry Doyle captured the crown with the modest mark of .320. Playing in every game of the season, Bill made the most safe hits, 254, tieing the National League record made by Lefty O'Doul in 1929, and led in making one-base hits, with 177.

Babe Herman of Brooklyn was runner-up to Terry for batting honors with a mark of .393, Chuck Klein of the Phillies finishing third with a .386 average. Klein scored the most runs, 158, had the most total bases on hits, 445, and made the most doubles, 59, setting new records for runs scored and two-base hits.

Hack Wilson of the Cubs set a new league home run record with 26, 12 more than the mark set by Klein the year before. Kiki Cuyler, also of the Cubs, won the base stealing honors for the third consecutive season with 37 pilfered sacks. Comorosky of the Pirates led in triples with 23, and had the most sacrifice hits, 33.

In a season of terrific hitting, the National League clubs in their combined total created seven new major league records, as follows: In batting, with .303; at bats, 43,493; runs, 7025; hits, 13,260; total bases on hits, 19,572; two-base hits, 2386; home runs, 892, five clubs hitting more than 100 home runs each.

The Cardinals bobbed up with three fine young hitters. George Watkins batted .373, Gus Mancuso hit .366, and George Fisher, who was released at the close of the season, batted .374.

The New York club led in batting with a mark of .319, a new modern record. Every team except Cincinnati and Boston hit over .300, the Reds and the Braves compiling a percentage of only .281.

The Giants collected the most one-base hits, 1279. The Cardinals scored the most runs, 1004, and made the most doubles, 373, both totals being new high marks for the league.

The Phillies made the most hits, 1783, but as usual were the weakest club on the defense, allowing their opponent no fewer than 1199 runs. Brooklyn had the best defense, holding their opponents to only 738 runs.

Chicago's Cubs set two new records by making their hits good for 2654 bases and by collecting 171 home runs. Pittsburg led in triples, with 119, in sacrifice hits, with 196, and in stealing bases, with 76.

51 GOLF PROS QUALIFY FOR $25,000 EVENT

By the Associated Press.

AGUA CALIENTE, Mexico, Dec. 26.—A holiday lull came to the rescue today of golfdom's winter army of professionals and amateurs experimenting with the new ball before taking up their play in the Southland's two big tournaments next month.

With the experience of two competitions with the "balloon" behind, most of the links invaders awaited the $25,000 Agua Caliente Open and the $10,000 Los Angeles Open next month.

Fifty-one professionals and five amateurs out of a field of 97 starters succeeded in qualifying here yesterday for the Agua Caliente event. To this list will be added those players who were admitted by virtue of their performances in last winter's meet here and the P. G. A. and National opens.

Eddie Loos of Chicago and Pasadena, Cal., topped the qualifiers with a 71-72—144. Dewey Longworth, Oakland, Cal., followed with 146 and Fred Morrison, long-driving Los Angeles professional, was third with 149. Tony Manero, New York pro, who won the Southland's first tournament, the Pasadena $4000 Open, last week, qualified far down the list with 157.

Many of the golfing stars spent Christmas day at this resort of Old Mexico. They will return in groups to Los Angeles within the next week to tune up for the difficult play in January over the Wilshire Country Club course, where the Los Angeles Open will be held, followed by the event here.

BRICKLAYERS

by J. Roy Stockton

ack.

siness man-
ns, is having
around with
ver the busi-
t there is an
make it an

, who found
league after
professional
contract to

ending back
ou offer me.
hat's all the
to give me
at home. I
ey than that
e highway
ping up flat

m a New
box of roof-
rmed us.

t.

, formerly
who played
he pennant-
team of the
, visited the
vish the of-
has and that
during the
sulted, Friel
efforts made
to develop

ungster who
t, but who
or anemic,"
y don't pass
his physical
They take
d find what
to build him
boy away
ng, which
n good for
im the pre-
needs four
y, the club
es that he
ve built up
at way and
d luck sell-
they have
nts pay.

will hit a
g business
That sort of
s. Look at
he was at
d half a
off the lots
d and also
noney. But
He hasn't
Boston. The
a run of
ltimore and
ert at Mil-
mmons and
and then his

o and the
hold out
onger than
lubs. They
around out
there are
es available
efer to play
ome."

n a yarn
E. F. days
a day and
d this more

old Detroit
a team in
a game one
o nine and
because op-
numerous
way. Four
ner on third
the squeeze
was broken
missed the
started too

coup francs
ct all their
ing Cough-
. He was
with Friel,
ilding. Bill
t it was a
, but that
himself to

now better
dumb-heads
play," Friel
ind of sig-
or the love
boys missed

uld answer
by a ter-
blowing up
mp. Friel,
d he was
in his life.
the end of

ng puff of
to Friel.
here would
the squeeze
b of mine."

CAPTAIN.

26.—Gerald
Sioux City,
Paul Univer-
next season.
rback and
ly De Paul's
in its his-
The team
nona, Minn.,
ew Mexico,
nd possibly
e, and it will
es of Louis-
Francisco.

KING TUT OFF CARD AT ARENA; HAS EYE INJURY

By W. J. McGoogan.

King Tut, Minneapolis welterweight, today was forcer to withdraw from his engagement to meet Jackie Brady at The Arena next Friday due to a serious eye injury which he suffered Monday while sparring in a Minneapolis gymnasium.

Tut was working out with a partner named Dave Roar and Roar inadventently stuck his thumb in Tut's left eye bruising the eye and the eyeball. Tut was rushed immediately to St. Mary's Hospital in Minneapolis and Dr. Wright, after an examination, told the boxer that he would have to refrain from boxing and all other forms of strenuous exercise for a month.

The boxer and his manager, Ernest Fleagle, came to St. Louis for an examination by Dr. Herluv G. Lund, medical examiner for the Missouri Athletic Commission, who concurred heartily in the finding of the Minneapolis physician and agreed that Tut should withdraw from the bout.

Lew Raymond, matchmaker, of the Jackson Johnson Post of the American Legion which is sponsoring the show, said that he had immediately sent wires to Jackie Fields, Joe Medill, Jack Berg and Sergt. Sammy Baker in an endeavor to get one of them to fill Tut's place on the card.

Few of the boxers on the Jackson Johnson Post card at The Arena, Jan. 2, need any introduction to St. Louis fight fans. They have seen Eddie Ran, Eddie Shea, Martie Fields, Joey Rivers, Davey Abad, Sammy Offerman and Lou Terry fight before, some of them many times.

Shea has never lost a fight in St. Louis and among his victims have been Benny Bass, Johnny Kaiser and Young Montreal. Eddie was dangerously close to losing his bout with that old timer, Montreal, who balked the energetic Shea in his every effort to score a knockout. Shea managed to eke out a victory, although he made his poorest showing here in doing so.

Eddie was given the newspaper decision over Bass in a bout at The Arena, last spring. The least said about that the better. Shea was not blamed for the clown tactics of Bass in that fight, however and was credited with shading the junior lightweight champion.

Shea Battered Kaiser.

Shea punched Johnny Kaiser around considerably in their bout on the opening card at The Arena last fall, although Johnny won himself a lot of friends by staying the limit with the hard punching Chicago boxer.

Ran showed here but once—the night he gave Jackie Purvis of Indianapolis a classic lacing. Ran was in wonderful condition that night, and showed a powerful right-hand punch with which he sent Purvis to the floor several times.

Martie Fields, on his two appearances, was well liked by local fans. He fought a draw with Terry and won from Chuck Lupica in 10 rounds, although Lupica put him on the floor for a count of nine during the contest.

Abad is remembered chiefly for his three fights with Benny Bass, one of which he won on points, another he lost the same way and again he was knocked out by Bass. He fought Andre Routis here also and was given credit for winning an indifferent bout. Abad is the bounding rubber ball and it is expected that his bout with Bushy Graham will provide one of the card's highlights.

Rivers Fought Well But Lost.

Rivers fought some good fights here also but he was on the losing end of most of them, although he defeated Eddie Anderson in one 10-round engagement. He was knocked out by Benny Bass and lost to Johnny Kaiser.

The two local boys, Offerman and Terry are familiar. Offerman, a St. Louisan who gained attention elsewhere, has fought three bouts here this winter and has won them all, defeating Ray Alfano twice, once on points and again by a knockout and winning over Bobby Franks, a short, stout fellow who refused to go to the floor despite the fact that Sammy pounded him for 10 rounds.

Terry has fought innumerable fights in St. Louis rings. And while it must be said that he is not popular with the fans, he either gives his foe a beating or takes one to the best of his ability. Terry effects a haircut which the boys apparently do not like and that seems to be the only reason for his unpopularity.

Davey Abad, Panamanian boxer is due to arrive here this afternoon in time for a workout and several other boxers on the card, including Bushy Graham, Eddie Ran, Jackie Brady and Andy Martin have wired that they will be here in time for work Sunday. It is planned to have the men divide their time at the National Gymnasium in three shifts, one starting at 1 o'clock, another at 2 and another at 3 to avoid congestion. Word has been sent out to bring in all the sparring partners in the city to the National Gym, as there will be plenty of work for them.

TERRY, WILSON AND KLEIN NATIONAL LEAGUE'S 1930 SWAT LEADERS

10 NEW MARKS ESTABLISHED IN SEASON; GIANTS STAR HIT .401

Billy Terry, first baseman of the New York Giants, is the first National League batting champion to enter the select .400 circle since Rogers Hornsby won the premier hitting honors with a mark of .403 in 1925. The official batting records of the National League for 1930, released today, credit Memphis Bill with a season's average of .401.

Hornsby also hit over .400 in 1924 and 1922. He and Terry are the only batting champions of the senior circuit who have entered the charmed circle in the twentieth century. Ed Delehanty walloped the horsehide to the tune of .402 in 1899.

Terry was the first member of the Giants to win the batting championship since 1915, when Larry Doyle captured the crown with the modest mark of .320. Playing in every game of the season, Bill made the most safe hits, 254, tieing the National League record made by Lefty O'Doul in 1929, and led in making one-base hits, with 177.

Babe Herman of Brooklyn was runner-up to Terry for batting honors with a mark of .393, Chuck Klein of the Phillies finishing third with a .386 average. Klein scored the most runs, 158, had the most total bases on hits, 445, and made the most doubles, 59, setting new records for runs scored and two-base hits.

Hack Wilson of the Cubs set a new league home run record with 56, 13 more than the mark set by Klein the year before. Kiki Cuyler, also of the Cubs, won the base stealing honors for the third consecutive season with 37 pilfered sacks. Comorosky of the Pirates led in triples with 23, and had the most sacrifice hits, 33.

In a season of terrific hitting, the National League clubs in their combined total created seven new major league records, as follows: In batting, with .303; at bats, 43,603; runs, 7025; hits, 13,260; total bases on hits, 19,572; two-base hits, 2386; home runs, 892, five clubs hitting more than 100 home runs each.

The Cardinals bobbed up with three fine young hitters. George Watkins batted .373. Gus Mancuso hit .366, and George Fisher, who was released at the close of the season, batted .374.

The New York club led in batting with a mark of .319, a new modern record. Every team except Cincinnati and Boston hit over .300, the Reds and the Braves compiling a percentage of only .281.

The Giants collected the most one-base hits, 1279. The Cardinals scored the most runs, 1004, and made the most doubles, 373, both totals being new high marks for the league.

The Phillies made the most hits, 1783, but as usual were the weakest club on the defense, allowing their opponent no fewer than 1199 runs. Brooklyn had the best defense, holding their opponents to only 738 runs.

Chicago's Cubs set two new records by making their hits good for 2684 bases and by collecting 171 home runs. Pittsburg led in triples, with 119, in sacrifice hits, with 196, and in stealing bases, with 76.

51 GOLF PROS QUALIFY FOR $25,000 EVENT

By the Associated Press.

AGUA CALIENTE, Mexico, Dec. 26.—A holiday lull came to the rescue today of golfdom's winter army of professionals and amateurs experimenting with the new ball before taking up their play in the Southland's two big tournaments next month.

With the experience of two competitions with the "balloon" behind, most of the links invaders awaited the $25,000 Agua Caliente Open and the $10,000 Los Angeles Open next month.

Fifty-one professionals and five amateurs out of a field of 97 starters succeeded in qualifying here yesterday for the Agua Caliente event. To this list will be added those players who were admitted by virtue of their performances in last winter's meet here and the P. G. A. and National opens.

Eddie Loos of Chicago and Pasadena, Cal., topped the qualifiers with a 71-72—144. Dewey Longworth, Oakland, Cal., followed with 146 and Fred Morrison, long-driving Los Angeles professional, was third with 149. Tony Manero, New York pro, who won the Southland's first tournament, the Pasadena $5000 Open, last week, qualified far down the list with 157.

Many of the golfing stars spent Christmas day at this resort of Old Mexico. They will return in groups to Los Angeles within the next week to tune up for the difficult play in January over the Wilshire Country Club course, where the Los Angeles Open will be held, followed by the event here.

May Replace Stephenson.

In Chicago they say that Vince Barton, outfielder purchased from Baltimore, probably will start the season for the Cubs in the place of the veteran Stephenson.

NED BRANT AT CARTER

A Story of College Athletics By BOB ZUPPKE

1930 National League Batting Marks

INDIVIDUAL BATTING.
(Seventy-five Games or More).

Name and Club.	Bats.	G.	AB.	R.	H.	TB.	2B.	3B.	HR.	SH.	SB.	Pct.
Terry, William H., New York	L	154	633	139	254	392	39	15	23	19	8	.401
Herman, Floyd H., Philadelphia	L	153	614	143	241	416	48	11	35	15	18	.393
Klein, Charles H., Philadelphia	L	156	648	158	250	445	59	8	40	13	4	.386
O'Doul, Frank J., Philadelphia	L	140	528	122	202	319	37	7	22	10	3	.383
Lindstrom, Fred C., New York	R	148	609	127	231	350	39	7	22	14	15	.379
Fisher, George A., St. Louis	L	92	254	49	95	149	18	6	8	6	4	.374
Watkins, George A., St. Louis	L	119	391	85	146	243	32	7	17	5	5	.373
Waner, Paul G., Pittsburg	L	145	589	117	217	309	32	18	8	15	18	.368
Stephenson, J. Riggs, Chicago	R	109	341	56	125	163	21	1	5	9	2	.367
Traynor, Harold J., Pittsburg	R	130	497	90	182	253	22	11	9	23	7	.3661
Mancuso, Gus R., St. Louis	R	76	227	39	83	125	17	2	7	8	1	.3656
Wilson, Lewis R., Chicago	R	155	585	146	208	423	35	6	56	18	3	.356
Cuyler, Hazen S., Chicago	R	156	642	155	228	351	50	17	13	17	37	.355
Ott, Melvin, New York	L	148	521	122	182	301	34	5	25	20	9	.349
Frisch, Frank F., St. Louis	Both	133	540	121	187	281	46	9	10	16	15	.346
Whitney, Arthur C., Philadelphia	R	149	606	87	207	282	41	5	8	15	3	.342
Friberg, Bernard A., Philadelphia	R	105	331	62	113	148	21	1	4	8	1	.341
Hogan, J. Francis, New York	R	122	389	60	132	201	26	2	13	11	2	.3393
Jackson, Travis, New York	R	116	431	70	146	228	27	8	13	17	6	.3387
Hartnett, Charles L., Chicago	R	141	508	84	172	320	31	3	37	14	..	.3385
Hafey, Charles J., St. Louis	R	120	446	108	150	291	39	12	26	16	12	.3363
Lucas, Charles F., Cincinnati	L	80	113	18	38	50	4	1	2	7	..	.3362
Bissonette, Adelphia L., Brooklyn	L	146	572	102	192	299	33	13	16	14	4	.3356
English, Elwood, Chicago	R	156	638	152	214	326	36	17	14	11	3	.335
Frederick, John H., Brooklyn	L	142	616	120	206	323	44	11	17	8	1	.334
Heilmann, Harry E., Cincinnati	R	142	459	79	153	265	43	6	19	15	2	.333
McCurdy, Harry, Philadelphia	L	80	148	23	49	62	6	2	1	3	..	.331
Hurst, Frank O., Philadelphia	L	119	391	78	128	204	19	3	17	12	6	.3273
Leach, Frederick, New York	L	126	544	90	178	262	19	13	13	7	3	.3272
Neun, John H., Boston	Both	81	212	39	69	91	12	2	2	9	0	.325
Sherlock, John, Philadelphia	R	92	299	51	97	119	18	2	..	9	..	.3244
Grantham, George F., Pittsburg	L	146	552	120	179	295	34	14	18	17	5	.3242
Wright, F. Glenn, Brooklyn	R	135	532	83	171	289	28	12	22	17	2	.321
Flowers, D'Arcy, Brooklyn	R	89	253	37	81	111	18	3	2	12	5	.3201
Bartell, Richard, Pittsburg	R	129	475	69	152	222	32	13	4	22	8	.3200
Wilson, James, St. Louis	R	107	362	54	115	157	25	7	1	12	8	.318
Spohrer, Alfred R., Boston	R	112	356	44	113	157	22	8	2	8	3	.317
Adams, Earl J., St. Louis	R	137	570	98	179	233	36	9	..	15	7	.314
Comorosky, Adam, Pittsburg	R	152	597	112	187	316	47	23	12	33	14	.3132
Davis, Virgil L., Philadelphia	R	106	329	41	103	163	16	1	14	10	1	.3130
Cuccinello, Anthony F., Cincinnati	R	125	443	64	138	200	22	5	10	14	3	.312
Berger, Walter, Boston	R	151	555	98	172	341	27	14	38	12	3	.310
Marshall, Edward, New York	R	78	223	33	69	80	5	3	..	7	..	.3094
Swanson, Ernest E., Cincinnati	R	95	301	43	93	120	15	3	2	10	4	.3089
Lopez, Alfonso R., Brooklyn	R	128	421	60	130	176	20	4	6	10	3	.3087
Sisler, George H., Boston	L	116	431	54	133	171	15	7	3	14	7	.3085
Kelly, George L., 51Cin; 39Chi.	R	90	354	40	109	153	16	2	8	15	1	.308
Walker, W. Curtis, Cincinnati	L	134	472	74	145	217	26	11	8	10	4	.307
Stripp, Joseph V., Cincinnati	R	130	464	74	142	200	37	6	3	15	15	.306
Richbourg, Lance, Boston	L	130	529	81	161	209	23	8	3	7	13	.3043
Gelbert, Charles M., St. Louis	R	139	513	92	156	226	39	11	3	15	6	.3040
Bottomley, James L., St. Louis	L	131	487	92	148	240	33	7	15	24	5	.3039
Douthit, Taylor L., St. Louis	R	154	664	109	201	283	41	10	7	20	4	.303
O'Farrell, Robert A., New York	R	94	249	37	75	111	16	4	4	7	1	.301
Bressler, Raymond B., Brooklyn	R	109	335	53	100	137	12	8	3	11	4	.299
Clark, B. Earl, Boston	R	82	233	29	69	95	11	3	3	4	3	.296
Gilbert, Walter, Brooklyn	R	150	623	92	183	236	34	5	3	16	7	.294
Allen, Ethan N., 21Cinn;76N.Y.	R	97	284	58	83	127	10	2	10	10	6	.292
Grimm, Charles J., Chicago	L	114	429	58	124	173	27	2	6	14	1	.2890
Meusel, Robert W., Cincinnati	R	113	443	62	128	204	30	8	10	14	9	.2889
Moore, Randolph E., Boston	L	83	191	24	55	70	9	..	2	3	3	.288
Crawford, Cliff. R., 25N.Y.;76Cin.	L	101	300	35	86	120	10	3	6	8	2	.287
Thevenow, Thomas, Philadelphia	R	156	573	57	164	187	21	1	..	26	1	.2862
Suhr, Gus R., Pittsburg	L	151	542	93	155	260	26	14	17	13	11	.2859
Sukeforth, Clyde L., Cincinnati	L	94	296	30	84	102	9	3	1	5	1	.284
Roettger, Walter H., New York	R	121	420	51	119	159	15	5	5	8	1	.283
Thompson, Lafayette F., Phila.	R	122	478	77	135	189	34	4	4	16	7	.282
Maranville, Walter J., Boston	R	142	558	85	157	205	26	8	2	17	9	.2813
Moore, G. Edward, Brooklyn	R	76	196	24	55	73	13	1	1	7	1	.2806
Finn, Neal F., Brooklyn	R	87	273	42	76	98	13	..	3	10	3	.278
Callaghan, Martin F., Cincinnati	L	79	225	28	62	75	9	..	2	12	1	.276
Welsh, James D., Boston	R	113	422	51	116	164	21	9	3	10	5	.275
Blair, Clarence V., Chicago	L	134	578	97	158	224	24	12	6	5	9	.273
Brickell, Fred, 68 Pitts; 53 Phil.	L	121	459	69	124	166	21	9	1	8	4	.270
Maguire, Frederick E., Boston	R	146	516	54	138	169	21	5	..	10	4	.2674
Chatham, Charles, Boston	R	112	404	48	108	165	20	11	5	20	8	.2673
Sothern, Dennis C., 90Phil; 17Pitt	R	107	398	70	106	156	30	1	6	10	8	.266
Critz, Hugh M., 28Cinn; 124N. Y.	R	152	662	108	172	230	20	13	4	15	8	.260
Bool, Albert, Pittsburg	R	78	216	30	56	97	12	4	7	3	..	.259
Hemsley, RAalston B., Pittsburg	R	104	324	45	82	119	19	6	2	10	3	.253
Durocher, Leo, Cincinnati	R	119	354	31	86	116	15	3	3	9	..	.2429
Gooch, John B., Cincinnati	Both	82	276	29	67	89	10	3	2	1	..	.2427
Ford, Horace H., Cincinnati	R	132	424	36	98	131	16	7	1	23	2	.231
Beck, Clyde E., Chicago	R	83	244	32	52	77	7	..	6	9	2	.218
Ten to Seventy-four Games, Inclusive.												
Shealy, Albert D., Chicago	R	24	5	2	3	4	1	..	..	..	..	.600
Puccinelli, George L., St. Louis	R	11	16	5	9	19	1	..	3	..	..	.563
Williams, Fred C., Philadelphia	L	21	17	1	8	10	2	..	..	..	..	.471
Phillips, Albert A., Philadelphia	R	14	13	3	6	10	1	..	1	..	..	.462
Blades, Raymond F., St. Louis	R	45	101	26	40	62	6	2	4	4	1	.396
Grabowski, Albert F., St. Louis	R	35	33	7	12	14	2	..	..	..	..	.364
Waner, Lloyd J., Pittsburg	L	68	260	32	94	111	8	3	1	8	3	.362
Brame, Ervin B., Pittsburg	R	50	116	20	41	55	5	..	3	5	..	.353
Moslos, James F., Pittsburg	L	40	51	16	17	21	2	1	..	1	..	.333
Speece, Byron F., Philadelphia	R	11	3	..	1	1	..	..	..	..	..	.333
Orsatti, Ernest R., St. Louis	L	48	131	24	42	61	8	4	1	2	1	.321
Warner, John R., Brooklyn	L	21	25	4	8	9	1	..	..	1	1	.320
Frankhouse, Fred M., 9St.L.;27Bos.	R	36	44	5	14	15	1	..	..	1	..	.318
Hornsby, Rogers, Chicago	R	42	104	15	32	45	5	1	2	3	..	.308
Cantwell, Benjamin C., Boston	R	34	63	4	19	22	1	1	..	2	..	.302
Nichols, Chester R., Philadelphia	R	26	20	3	6	6	..	..	..	..	..	.300
Tolson, Charles J., Chicago	R	13	20	..	6	7	1	..	..	..	1	.300
Boone, Isaac M., Brooklyn	L	40	101	13	30	50	9	1	3	1	..	.297
DeBerry, John H., Brooklyn	R	35	95	11	28	31	3	..	..	1	..	.295
Lindsey, James K., St. Louis	R	39	28	2	8	9	1	..	..	3	..	.286
Smythe, Harry, Philadelphia	L	25	14	1	4	4	..	..	..	1	..	.286
Rensa, George, Philadelphia	R	54	172	31	49	73	11	2	3	2	..	.285
Frey, Benjamin R., Cincinnati	R	44	88	7	25	31	4	1	..	3	..	.284
Taylor, Dan, Chicago	R	74	219	43	62	88	14	3	2	7	6	.283
Bush, Guy T., Chicago	R	46	78	7	22	24	..	1	..	3	..	.282
Sweetland, Lester L., Phila	Both	35	57	12	16	12	7	..	..	4	..	.281
High, Andrew A., St. Louis	L	72	215	34	60	82	12	2	2	5	1	.279
Bell, Lester R., Chicago	R	74	248	35	69	107	15	4	5	9	1	.278
Reese, Andrew J., New York	R	67	172	26	47	67	4	2	4	5	1	.2732
Moss, Malcolm, Chicago	R	12	11	..	3	3	..	..	..	..	..	.2728
Sigman, W. Tripp, Philadelphia	L	52	100	15	27	45	4	1	4	1	1	.2700
Teachout, Arthur J., Chicago	R	42	63	8	17	23	4	1	..	3	..	.2699
Campbell, Archie S., Cincinnati	R	23	15	2	4	4	..	..	..	..	..	.267
Mitchell, Clarence E., 1 Cardinals; 24 New York	L	25	49	9	13	14	1	..	..	2	..	.2653
Fitzsimmons, Fred, New York	R	41	83	15	22	33	3	1	..	5	..	.2650
Farrell, Ed. S., 23 Cards.; 46 Chi.	R	69	174	24	46	58	7	1	1	4	1	.2643
Engle, Charles, Pittsburg	R	67	216	34	57	69	10	1	..	7	1	.2638
Root, Charles H., Chicago	R	37	80	4	21	32	8	..	1	2	1	.263
Heathcote, Clifton E., Chicago	L	70	150	30	39	78	10	1	9	2	4	.260
Hendrick, Harvey L., Brooklyn	L	68	167	29	43	70	10	1	5	3	2	.257
Collins, Philip E., Philadelphia	R	55	87	9	22	37	6	..	3	2	..	.2529
Cronin, William P., Boston	R	66	178	19	45	56	9	1	..	5	..	.2528
Flagstead, Ira, Pittsburg	R	44	156	21	39	60	7	4	2	6	1	.250
Heimach, Frederick A., Brooklyn	L	13	4	..	1	1	..	..	..	..	..	.250
Parmelee, Leroy E., New York	R	11	4	1	1	3	..	1	..	..	..	.250
Malone, Perce L., Chicago	L	45	105	12	26	38	..	..	4	4	..	.248
Grimes, Burleigh A., 11 Bos.; 23 Cardinals	R	34	73	12	18	23	5	..	..	5	..	.247
Haines, Jesse J., Cardinals	R	29	65	3	16	19	3	..	..	4	..	.246
Kolp, Raymond C., Cincinnati	R	37	49	3	12	16	1	..	1	1	..	.245
French, Lawrence H., Pittsburg	R	42	91	11	22	27	3	1	..	11	..	.242
Zachary, Jonathan T., Boston	L	25	54	7	13	22	3	..	2	4	..	.241
Luque, Adolfo, Brooklyn	R	31	75	8	18	21	1	1	..	4	1	.240
Brandt, Edward, Boston	L	41	50	3	12	16	2	1	..	1	..	.240
Rollings, Russell, Boston	L	52	123	10	29	35	6	..	..	5	2	.236
Johnson, Silas K., Cincinnati	R	35	17	1	4	4	..	..	..	..	..	.2354
Smith, Robert E., Boston	R	39	81	7	19	21	2	..	..	3	..	.2345
Donohue, Peter J., 8 Cin; 18 N. Y.	R	26	43	2	10	13	..	..	..	3	..	.233
Taylor, James W., Chicago	R	43	95	12	22	29	2	1	1	4	..	.232
Rhem, Charles F., Cardinals	R	26	52	7	12	14	2	..	..	4	..	.231
Blake, John F., Chicago	R	36	66	5	15	15	..	..	..	2	..	.227
Heving, Joseph, New York	R	41	22	2	5	6	1	..	..	2	..	.227
Hargreaves, Charles R., Pittsburg	R	11	31	4	7	8	1	..	..	1	..	.226
Nelson, Lynn, Chicago	L	37	18	..	4	7	1	1	..	..	..	.222
Picinich, Valentine J., Brooklyn	R	23	46	4	10	13	3	..	..	1	1	.217
Slade, Gordon, Brooklyn	R	25	37	8	8	13	2	..	1	2	..	.216
Johnson, Sylvester, Cardinals	R	32	70	9	15	19	4	..	..	1	1	.214
Seibold, Harry A., Boston	R	36	90	6	19	24	2	..	1	1	..	.2111
Dressen, Charles W., Cincinnati	R	53	19	..	4	4	..	..	..	..	..	.2105
Dudley, E. Clise, Brooklyn	R	41	24	2	5	7	..	1	..	..	..	.208
Clark, William W., Brooklyn	L	44	68	5	14	21	2	1	1	1	..	.206
Benge, Ray, Philadelphia	R	38	88	9	18	21	3	..	..	3	..	.205
Collard, Earl C., Philadelphia	R	31	44	1	9	10	1	..	..	..	..	.205
Rixey, Eppa, Cincinnati	R	32	55	6	11	13	2	..	..	3	..	.200
Thurston, Hollis T., Brooklyn	R	36	50	3	10	16	3	..	1	4	..	.200
Gowdy, Harry, Boston	R	16	25	..	5	6	1	..	..	..	..	.200
Chagnon, Leon W., Pittsburg	R	18	20	..	4	5	1	..	..	..	..	.200
Benton, Lawrence J., 8N.Y.; 35Cin.	R	43	72	3	14	19	..	1	1	3	..	.1944
Cunningham, Bruce, Boston	R	37	31	3	6	9	3	..	..	..	..	.1935
Robertson, Eugene, Boston	L	21	59	7	11	12	1	..	..	3	..	.1864
Walker, William, New York	R	40	86	4	16	26	..	2	2	5	..	.1860
Ash, Kenneth L., Cincinnati	R	17	11	2	2	2	..	..	..	..	..	.182
Rhiel, William J., Boston	R	20	47	3	8	12	4	..	..	2	..	.170
Sankey, Benjamin T., Pittsburg	R	13	30	6	5	5	..	..	..	1	..	.167
Peel, Homer H., St. Louis	R	26	73	9	12	14	2	..	..	1	..	.164
Lee, Harold B., Brooklyn	R	22	37	5	6	9	..	..	1	2	..	.162
Petty, Jesse L., 10Pitts; 9Chi.	R	19	25	2	4	5	1	..	..	1	..	.160
Kremer, Remy, Pittsburg	R	39	102	8	16	24	5	..	1	8	..	.157
Moss, Raymond, Brooklyn	R	36	39	5	6	7	1	..	..	2	..	.154
Hubbell, Carl O., New York	R	37	86	5	13	16	3	..	..	10	..	.151
Genewich, Joseph E., New York	R	21	20	2	3	4	1	..	..	1	..	.150
Phelps, Raymond C., Brooklyn	R	36	68	8	10	15	2	..	1	1	..	.147
Elliott, James T., Brooklyn	L	35	68	5	10	14	1	..	1	1	..	.147
Pruett, Hubert, New York	R	45	37	2	5	6	1	..	..	..	..	.1351
Vance, Arthur C., Brooklyn	R	35	89	4	12	14	2	..	..	3	..	.1348
May, Frank S., Cincinnati	R	26	39	3	5	10	1	..	..	2	..	.128
Hallahan, William, St. Louis	L	35	81	8	10	11	1	..	..	11	..	.123
Meine, Henry W., Pittsburg	R	20	41	3	5	7	2	..	..	2	..	.122
Spencer, Glenn E., Pittsburg	R	41	53	3	6	8	..	1	..	1	..	.113
Swetonic, Stephen A., Pittsburg	R	23	36	2	4	6	2	..	..	..	..	.111
Hansen, Roy F., Philadelphia	L	22	27	..	3	3	..	..	..	..	..	.111
Chaplin, James B., New York	R	19	19	1	2	5	..	..	1	1	..	.105
Willoughby, Claude, Philadelphia	R	41	48	1	5	5	..	..	..	..	..	.104
Sherdel, Wm. H., 13St.L.; 21Bos.	L	34	61	6	6	7	1	..	..	1	..	.098
Osborn, Robert, Chicago	R	35	42	..	4	4	..	..	..	1	..	.095
Elliott, Harold W., Philadelphia	R	48	32	2	3	3	..	..	..	1	..	.094
Koupal, Louis, Philadelphia	R	13	12	..	1	1	..	..	..	..	..	.083
Bell, Herman S., St. Louis	R	39	26	1	2	2	..	..	..	3	..	.077
Dunlap, William J., Boston	R	16	29	3	2	2	..	..	..	..	..	.069
Bancroft, David J., New York	Both	10	17	..	1	2	1	..	..	1	..	.059
Haid, Harold A., St. Louis	R	21	3	..	..	..	..	..	..	..	..	.000
Morrison, John D., Brooklyn	R	16	5	1	..	..	..	..	..	..	..	.000
Fullis, Charles T., New York	R	13	6	2	..	..	..	..	..	..	1	.000

STOCKHAM POST DROPS BOXING PROMOTIONS

The Fred W. Stockham Post of the American Legion has surrendered its contract for exclusive use of the Coliseum for boxing shows and has forfeited $500 of the $1000 which it posted with the Coliseum to guarantee the rent.

Under the terms of the contract drawn up last summer the Post was to use the Coliseum four nights from Sept. 1 to Jan. 1 and six times from Jan. 1 to June 1. Only two dates were used.

The Stockham Post will retire temporarily from the boxing game, Charles E. Downs, chairman of its boxing committee, stated today, but the committee is to remain active and if a chance occurs to handle a single show or a series of shows the Post will co-operate provided if it is assured of no further loss.

The Post devoted $3600 of its earnings from boxing last year for the care of disabled ex-service men, $3200 of which was expended at the Veterans' Hospital. Up to June 1, 1930, the Post distributed about $2000 for the care of disabled ex-service men, of which $1200 was received from boxing while the balance came out of the Post's reserve.

Since June the Post has made contributions to the Veterans' Welfare Association, which is engaged at present in a drive for funds, and the Stockham Post has guaranteed to raise $2000.

Mique Malloy, Chicago, under the license of the Stockham Post, promoted the MickeyWalker-Tiger Cline bout here last fall. This proved a losing venture and Malloy retired from the field here. The Post then tried to promote a boxing show on its own, with Jack Renault and Arthur De Kuh as the main attraction. The profit of the show was to go to the charities of the four newspapers. But instead of a profit, the Post incurred a loss of $1600 and this caused its action with regard to its contract with the Coliseum.

William Bates, manager of the Coliseum, is out of the city at present but Downs said in their conversation Wednesday, Bates indicated that others were seeking to use the Coliseum for boxing, although he did not appear eager to tie himself up with an exclusive contract.

Racing Results

At Jefferson Park.

Weather cloudy; truck muddy.

FIRST RACE—Six furlongs:
Dick Chevely (A.Richard) 7.40 4.80 2.80
Little Coventry (W. Day 3.20 2.20
Shonna (A. Anderson) 2.40
Time 1:16 3-5. Thistle Duke, William J., Awkward Boy, Shasta Wolf, Zella K, Helen F, Smoky B., Bonnie L also ran.

SECOND PARK—Six furlongs:
Foreign Relations (J. M. Jones) 5.60 4.00 3.20
One Cent (W. Cannon) 6.00 4.00
Peter Dixon (T.Vercher) 8.20
Time. 1:16. Poly, La-Coed, Captain Jack Jr., Ninotte, Last Cent, Molerito, War Nymph, Noble Wrack, Forbidden also ran.

THIRD RACE—Six furlongs:
Valedictory (A. Richard) 28.20 16.00 5.40
Prince Cloi (A. Dickey).... 23.40 13.80
Tan Face (L. Le Blanc) 4.40
Time, 1:17. Delco Del, Brown Eyed Mary, Lauhala, Donna Ban, Goldie Belle, Tea Gown, Sweet Evelyn, Travelair, Right Now also ran.

FOURTH RACE—Six furlongs:
Guide Right (B. Hanford) 32.00 9.00 4.00
Joan K. (J. M. Jones) 5.00 3.00
Hernan Cortes (J. Leyland) 2.80
Time, 1:15. Agapanthus, Purple Robe, Justina, Lucky Man, Delta, Jar also ran.

SCRATCHES.

1—Bainbridge, Office Girl, Lila, Principio, All Girls, Bertie. 2—Balroma, Marconi, King Halma, Bisque, Flossy Hare, Good Shepherd. 3—Busy Ben, Amour, My Sweets, Noels First, Charles Clark, Mental. 4—Bearery, Big Shot, Aucilla. 6—Big Gun, Paul Revere, Barber John, Luck Piece, Moses, Raggedy Ann. 7—Thistle Marty, The Coach, Bobby Powers, Fair Margery, Na Zdar, Lunacy, Governor Peay, Red Nan.

At St. Johns.

Weather raining; track good.

FIRST RACE—Five and one-half furlongs:
Lady Ebony (C. Corbett) 7-2 7-5 7-10
Dee John (Darou) 8-1 4-5
Olela (W. Taylor) 6-1
Time, 1:09 2-5. Roly Poly, Rock Reef, Relic, Aga Carron, Earthquake, Play Furious, Observation, Madelon, John Patrick also ran.

SECOND RACE—Six furlongs:
Bold Robin (Ponce).....13-10 1-2 1-4
Tomboy (W. Taylor) 6-1 3-1
Flying Fantom (De-waine) 3-1
Time, 1:17. Kauri, Lady Clarence, Runinlite, Clifton's Lass, Nigers, Hobcaw, *Reigh Shot, *Landlord also ran. *Reinstated.

THIRD RACE—Six furlongs:
Mineralogist (C.Watters) 7-1 3-1 7-5
Federal Reserve (J. Gwynn) 4-1 2-1
Plumbago (Darou) 1-4
Time, 1:15 2-5. Radio Service, Chattahoochee, Golden Patch, Hazel Gumberts, Donau, Woolorac also ran.

FOURTH RACE—Six furlongs:
Birdie Wrack (Malley) 4-1 8-5 7-10
Croyden (B. Rice) .... even 1-2
Bea (Madley) 5-2
Time 1:16 2-5. First Day, Sunny Star, Arlie Kay, Angela Lavin, Stinson, Master Sweep, Marvelite, Genius also ran.

FIFTH RACE—Five and one-half furlongs:
Red Cross Sister (Corbett) 2-1 7-10 1-4
Mixed Tea (Dewaine) 5-1 2-1
Wave Top (Fields) .... out
Time, 1:08. Scarlet Brigade, Watch Girl, Oslo Charwood also ran.

SCRATCHES.

1—External, Latta Luck, Marion Ormont, Supremity, Bounder, Nancy Crest. 2—Colonel Gilmore, Queenston, Calamity, Kentucky Colonel, Sanction. 3—Bennt Ann, Bruno, Allege, Jeff O'Neil. 4—Pretty Patsy, Lord Concord, Louise Wilson, Gilded Casino.

At Havana.

Weather clear; track fast.

FIRST RACE—Six furlongs:
Eastern Boy (V. Smith).. 5-1 2-1 1-1
Lassa (Paz) 1-1 1-2
Ranch Lass (Hernia) 6-5
Time, 1:12 1-5. Rock Thorn, Thistle Gold, Enthusiastic, Sweet Lacruse, Fair Vena, Wildolive, Vulcain Park, Librarian, Solus also ran.

SECOND RACE—Six furlongs:
Chester (Cleff) 7-1 3-1 8-5
Shasta Love (Mattioli).... 6-1 3-1
Free Helen (Towprow) 8-5
Time, 1:12 4-5. Wrong Number, Chesterbrook, Stylish Mack, Foundation Stone, Tentbuilder, Black Bart, Hard Rock, Claprock, North Breeze also ran.

THIRD RACE—Six furlongs:
Sky High (E. Neal) 4-1 8-5 4-5
Bar Sinister (V. Smith).... 1-2 1-4
Miss Evat (E. Smith) 2-1
Time, 1:14 1-5. Lang, Paddy Flaherty, Davinci, Thomas Patrick, Red Bank, Miss Angon, Ossie H, Lucky Milt, Blue Canopy also ran.

FOURTH RACE—Five and one-half furlongs:
Lasty Girl (Dalzell) ...... 4-1 2-1 even
Clemmie (Lipiec) .... 2-1 even
Owl (Pernia) .... even
Time, 1:07 1-5. Bedford Saint, Fair Glow, Ascot, Lothario, Fire Watch, Sun Dance, Fifia, Beau Aspin, Princesita also ran.

FIFTH RACE—Five and one-half furlongs:
Thunder Nymph (Dalzell).. 3-1 even 1-2
Flying Zeno (V. Wallis).. .... 5-1 5-2
Darkayress (G. Riley) 7-10
Time 1:07. Southern Beauty, Peregrina, Rave, Wild Dreams, Chrysanthemum, Dame Rumor, Arlington First, Spud, Prize Winner also ran.

SCRATCHES.

1—Kitty Cat, Morning Beams, Al Livingston, Margaret Scott, Calzona, Panama. 2—Eugene S., Leller Bunny, McCulloch, Elmer H., Spanish Jack, High Dell. 3—Black Velvet, Bobbin Along, Finnath, Pink Blossom, Evelyn L., Hogan's Alley. 5—Officer, Bushman, Unknown Woman, Spanish Indian, Peles, Shuffle Again. 6—Achtoi Lass, General Keeps, Hugh H., Pallagay, The Long Trail. 7—Turks Cap, Torcher, Checkmate.

WEST INDIES AND TASMANIA CRICKET TEAMS PLAY DRAW

By the Associated Press.

HOBART, Tasmania, Dec. 26.—The cricket game between the touring West Indies team and Tasmania ended in a draw today after rain had interrupted play several times.

Birkett and Martin successfully resisted the attack of the Tasmanian bowlers and were 128 and 79, not out, at close of play.

West Indies had scored 242 for two innings when play was stopped.

SOLDAN BASKET TEAM WILL PLAY WARRENTON

The Soldan High School basketball team will keep in training over the holidays by playing a game tomorrow night with the Warrenton (Mo.) five at Warrenton. Warrenton has a good team, as it held the Athens (Tex.) team, 36 to 30, last week. Athens won the national high school championship in 1929 and 1930.

CLUB BATTING.

Club.	G.	AB.	R.	Opp. Runs	H.	TB.	2B.	3B.	HR.	SH.	SB.	PC.
New York	154	5553	959	814	1769	2628	264	83	143	165	59	.319
Philadelphia	156	5667	944	1199	1783	2594	345	44	126	148	34	.315
St. Louis	154	5512	1004	784	1732	2595	373	89	104	185	72	.314
Chicago	156	5581	998	870	1722	2684	305	72	171	148	70	.309
Brooklyn	154	5433	871	738	1654	2469	303	73	122	147	53	.304
Pittsburg	154	5346	891	928	1622	2403	285	119	86	196	76	.303
Cincinnati	154	5245	665	857	1475	2096	265	67	74	174	48	.2812
Boston	154	5356	693	835	1503	2103	246	78	66	134	69	.2806
League total		43693	7025	7025	13260	19572	2386	625	892	1317	481	.303

RACING ENTRIES

At St. Johns.

First race—$700, claiming, 3-year-olds and up, six furlongs:
Manager Evers .108 Estin 111
Vena Rock ....115 Iraq 108
Macday ......106 Sandy Hatch ...111
Gilded Casino ..106 Mordrom 106
Parisette ......106 Golden Patch ..108

Second race—$700, claiming, 3-year-olds and up, six furlongs:
Genius ....111 Allege 106
Saratoga Maje .111 Pretty Patsy ..108
Little Imp ....108 Benda 108
Wandering Gold 106 Vinlin 106
Bruno ....103 Hobcaw 108

Third race—$700, claiming, 3-year-olds and up, six furlongs:
Recognition ...111 Dalia 108
Fairdale ......108 Icarus 108
Donau ....111 Dark Angel 111
Talky ....108 Wrackster 111
Lord Concord ..108 Ebuford 111

Fourth race—$700, claiming, 3-year-olds, six furlongs:
Sturdy ....107 Zeta 107
Bob Shannon ...107 Lady McNeill ..102
Letalone ......108 Belmona 107
Drawing Board 107 Barn Dance 110

Fifth race—$1000, the American Legion Handicap, 3-year-olds and up, mile and 70 yards:
aHoney Locust .118 Titus 100
aEllice ....115 Reveille Boy ..116
Coady 95
a—J. C. Ellis entry.

Sixth race—$800, claiming, handicap, all ages, 5½ furlongs:
aAusterlitz ....95 Star Lassie ...102
Brother Rank ...95 aMarsala 100
Vesta ....100 Prometheus 106
a—Torrell entry.

Seventh race—$700 claiming, 3-year-olds and up, one and one-eighth miles:
Tom Bryne .....113 Star 102
Forest Lore ...115 Willie K 110
Intrepid ......115 Fair Albert ...115
Brahman ....110 Pat Calhoun ...115
Face Cream 110
Weather raining; track muddy.

At Jefferson Park.

First race—$800, claiming, 2-year-olds, mile and 70 yards:
*Solicitor .....108 Thistle Dee 104
*Englewood .....100 Rest Easy 104
Charles Clarke .104 Fast Life 104
*Nervator ......104 *Gertrude Reade .101
The Duke ....108 *Zaila 106
*Light Mint ....104 Shasta Lover 97
*Flagg Porter ...99

Second race—$800, claiming, 3-year-olds and up, six furlongs:
Bourbon Maid ..113 *The Abbot 113
*Brinkley .....106 *My Beauty 106
*Jean ....101 *Relline 109
Betty Bux .....111 Vandal 106
*Good Shepherd .108 Participate 111
*Downcast .....106 *Knockabout 106
*Elizabeth Sullivan .....108 *Sincerely 103
*Tin Hat ......114 *King Lehr 106
Kosciusko .....111 *Golden Brown ..111

Third race—$800, claiming, 3-year-olds and up, six furlongs:
*One Long Hop .109 *Miss Ramsey ...108
Surface ....111 *Woodgain 113
Mollie Dear ...106 Take Off 116
Maecenas ......112 Lathrop 111
Thunder Call ..111 *Focus 106
*Harold Ormont .108 Marge Collins ..110
Bagpiper ......111 *Shasta Lad 106
Poison Ivy ....112 *Ballot Box 106
*Crucero ......110 Tracy Day 106

Fourth race—$1000, allowances, 3-year-olds and up, six furlongs:
Irish ....104 Whileaway 102
Ben Marshall ..104 Thistle Ann 101
Scone ....101 Elizabeth Bolla .101

Fifth race—$1000, allowances, 3-year-olds and up, mile and 70 yards:
Rocket Glare ...96 Frank Fullen ...106
Ruane ....103 Play Time 102
Little Gyp ....103 Morocco 106

Sixth race—$800, claiming, 3-year-olds and up, one and one-sixteenth miles:
Classy ....111 *Turf King 106
*Betty Browning .103 Monteagle 111
*Southland Belle 99 Anaconda 111
*Big Sandy ....109 *Old Kid 106
*Carlino ......106 *Gunny Sack 106
*Swoon ....106 *John T. D. 106
*Broker ....105 Villager 111
*Little Minister .106 *Semper Felix ..106
*Miss Fairmount 98 *Frightful 106

Seventh race—$800, claiming, 3-year-olds and up, one and one-eighth miles:
*George Weber .107 *Vanquish 109
*Old Bill .....107 Cottage Bot 105
Junior C. .....107 *Herendeen 107
*Dare Devil ...100 *Crybaby 103
Zahn ....103 *Lena M. 103
Tarnish ....109 *Judas 105
*Fair Folly ...102 *Bobby Powers ..104
*Water Fowl ...103
*Apprentice allowance claimed.
Weather cloudy; track muddy.

At Havana.

First race—$800, claiming, 4-year-olds and up, six furlongs:
*Forefather ...107 *Mad Sketch 107
Mabel Seth ....104 Lew Black 112
*Kitty Cat ....104 Calzona 109
Phi Delta .....109 *Eddie Lehmann .107
Sweet Lacruse .112 *Robina Seth ...104
Bouchon ....112 *King At Arms ..107
*Sun Lynn .....107 Danger Signal ..109
*Trappy ....107 Finnath 112
Roger ....112 Bedford 112

Second race—$800, claiming, 4-year-olds and up, six furlongs:
Tester ....112 Otto 112
Frank Light ...112 *Oblique 107
General Clinton 112 *Twelve Sixty ..102
Colonel Seth ..112 *Evelyn L. 104
*Chesterbrook .107 *McCulloch 107
*Nine Dollars .107 North Breeze ...112
*Governor Pratt .107 Bobbin Along ...112
Carloman ......112 Vulcain Park ...112
*John Johnson Jr. ....107 Blackberry 109

Third race—$800, claiming, 3-year-olds, five and one-half furlongs:
Dunnegan ......108 Reviewer 108
Sureway ....108 *Spanish Jack ..107
Leller Bunny ..109 *Asgo 103
Huesman ....108 *Justa Flapper .100
Pink Blossom ..105 Miss Pat 105
*Nelson ....107 Loyola 108
*Miss Matt 100

Fourth race—$800, claiming, 2-year-olds, five and one-half furlongs:
*Jeannine .....100 *Provo 103
Photo Star ....105 Masun 108
Antha S. ......109 *Margaret Scott 100
Temps D'Amour 112 La Grange 108
High Dell .....108 Sam Pass 108
Pikes Peak ....112 *Minah Louise ..100
*Sally Jessie .100

Fifth race—$1000, 3-year-olds and up, claiming, six furlongs:
*Miss Desmond .99 Algol 108
Campanini .....110 Knight Commander 112
Druggist 107
*Malolo 107

Sixth race—$800, claiming, 3-year-olds and up, one and one-sixteenth miles:
Turks Cap .....108 *Wrackeen 108
*Sun Chen .....108 *Matin's Minister 108
*Queen Emma ...105 Torcher 113
*Dixie Dan ....103 Sly Polly 110
Adams Apple ...113 *Vera C. 105
Congo II ......113 *Pandover 103
*Flying Start .103

Seventh race—$800, claiming, 3-year-olds and up, one and one-sixteenth miles:
*Bumpkin .....108 Carib 108
Lassa ....113 Chairman 113
*Uncle Boot ...108 *Try Again 108
Lancer ....113 *Lucky Play 108
*Ocean Current 108 *Sturdy Stella .105
*Prince Ronald 113 Billy Doran 113
Elizabeth S. ..110
*Apprentice allowance claimed.
Weather clear, track fast.

Racing Selections

At Jefferson Park.

By THE LOUISVILLE TIMES.

1—Flagg Porter, Thistle Dee, Englewood.
2—Elizabeth Sullivan, Brinkley, The Abbot.
3—Woodgain, One Long Hop, Focus.
4—Ben Marshall, Elizabeth Bolla, Whileaway.
5—FRANK FULLEN, Ruane, Playtime.
6—John T. D., Villager, Broker.
7—Herendeen, George Wbre, Water Fowl.

At St. Johns.

By THE LOUISVILLE TIMES.

1—Sandy Hatch, Mordrom, Estin.
2—Saratoga Maje, Allege, Hobcaw.
3—Donau, Talky, Ebuford.
4—Sturdy, Zeta, Drawing Board.
5—ELLICE, Reveille Boy, Honey Locust.
6—Prometheus, Brother Rank, Vesta.
7—Fair Albert, Willie K., Intrepid.

LEADERS MEET IN POCKET BILLIARDS MATCH AT PETERSON'S

Two of the leading contenders in the city championship pocket billiard tournament at Peterson's meet tonight when R. McDonough and G. H. Hedrick get together. The players have been showing remarkable ability for amateurs. Good crowds have been attending the matches, which are played to a free "gate." Tonight's game starts at 8 o'clock.

George Beats McCoy.

BOSTON, Dec. 26.—Don George, claimant of the heavyweight wrestling title, defeated Bob "Bibber" McCoy of Cambridge, here last night in a match that was stopped when McCoy became too exhausted to continue.

COUGARS WILL BE OUTWEIGHED BY SOUTHERNERS

By the Associated Press.

PASADENA, Cal., Dec. 26.—After an afternoon and night of rest, the Rose Tournament's football teams, Washington State and Alabama, prepared today for further physical and mental training.

The two teams will meet on the gridiron New Year's day; Alabama, pride of the South, and Washington State, Pacific Coast champions.

Coach Wallace Wade daily is putting his Crimson Tide through about two hours of fundamentals and running signals. He is paying little attention to new plays, concentrating on conditioning the players.

Coach Orin (Babe) Hollingbery expected today to give his boys a hard workout. He said he felt the team was coming along rapidly and needed only a few more hard sessions. Next week, he said, he will start tapering down on the rigid training.

The fact Alabama outweighs the Washington Cougars bothers Hollingbery not at all.

"We were outweighed many pounds per man in almost every game this season, but it did not affect the outcome of a single one of the contests," he said.

Coach Wade has not yet decided on his line, and today reiterated his statement he probably will not decide for several days.

ST. LOUIS LOSES EIGHTH STRAIGHT HOCKEY GAME

By the Associated Press.

DULUTH, Minn., Dec. 26. — Led by young Jack Leswick, Duluth's hockey team defeated St. Louis, 3 to 1, here last night in an American League hockey contest. The little center man for Duluth was responsible for one of the three goals and played the leading part in the Hornets' offensive drive. The Hornets scored one goal late in the first period and twice in the middle session, while the Flyers got their single tally early in the third period. St. Louis could not break through the Duluth defense and Goalie Turner had but 14 saves during the game, whereas Kearney had a total of 39. It was St. Louis' eighth defeat.

Lineup:

ST. LOUIS.	Pos.	DULUTH.
Kearney	Goal	Turner
Cameron	R. D.	Davis
Clark	L. D.	Bergl
Goyer	C.	Leswick
Hill	R. W.	Forslund
Acaster	L. W.	Merrill

Spares: St. Louis: Jamieson, Breen, Kelterborne, O'Neil, Powley. Duluth—Scott, Green, Gibson, Langlois, Mitchell, Whyte.

First period scoring, Merrill (Forslund, Leswick), 18.25.
Penalties—Forslund, Scott, Bergl, Cameron, Clark, Leswick (minors).
Second period scoring, Scott (Mitchell, Langlois), 14.40; Leswick, 15.29.
Penalties: Clark, Jamieson, Bergl, Whyte (minors).
Third period scoring: Goyer (Hill), 3.53. Penalties: Breen, Bergl (minors).
Stops:
Kearney ....15 11 13—39
Turner ....5 5 4—14
Referee—Eddie O'Leary, Montreal.

Police Stop a Row.

By the Associated Press.

KANSAS CITY, Mo., Dec. 26.—Kansas City and Tulsa played to a scoreless overtime tie tonight in an American League hockey game that ended in a dispute in which police intervened.

With two minutes of the overtime to go, Tulsa claimed a goal by Moffatt. The umpire disallowed it, and spectators rushed upon the ice as Tulsa players demanded a score.

SIX NEW PLAYERS TO JOIN HOCKEY CLUB

After losing eight games in a row the St. Louis Hockey Club probably felt that it was in need of a new team, so Joseph J. Goldschmidt, business manager, announced today that six new Canadian players would join the team immediately now that he has straightened out the snarl with the immigration authorities which prevented their entry to the country.

The players are Herb Rheame, goalie; William Kendall, Arthur Pattenden, Walter Jackson, Walter Munson, forwards and Robert Kirk, a defense man.

Two-Year-Olds of 1930 Rated as Best in Years

Joseph A. Murphy, Long in Racing, Discusses Best Horses of Season and Proper Management of Sport—Favors Track in St. Louis.

By Joseph A. Murphy.

Nationally known race track official and for many years judge at St. Louis tracks.

The year 1930 will go down into history as the greatest in the annals of thoroughbred horse racing. It not only marked the expansion of the sport to new communities but permanent establishment in others where it was more or less on trial at the bar of public opinion.

In respect to the racing itself, the results were more varied. The two-year-olds, in my opinion, were the best in years, and I look for a great crop of three-year-olds. In the East there seemed little to choose between Jamestown, Twenty Grand and Equipoise. Insco was probably the best of the Western colts. The fact that he retired early through unsoundness, however, is not encouraging for next year. Siskin is one of the handsomest horses in the country and if his tendency to linger at the gate can be remedied, I look for him to be right on top with the best.

As to Reveille Boy.

The 3-year-olds were nothing to boast of. This was evidenced by the fact that as common a horse as Reveille Boy could win the American Derby. Gallant Fox's real class is a matter of considerable discussion by experts. I saw him win the Preakness. He looked like a great horse. His Derby race was impressive enough, but his race in the Arlington classic was nothing to brag of. It took his life to beat Gallant Knight. Then his defeat by Jim Dandy at Saratoga and his close call with Questionnaire in the fall took some of the glamour from him. It is true that except in the Jim Dandy race, his nose was in the proper position at the finish, but the length of a lead pencil is not sufficient margin between mediocrity and greatness. My own notion of a standout horse is one that can carry its weight and take the track from any horse at any distance. Sysonby, Hamburg, Man O'War and Ormonde were such horses. Gallant Fox was not. Sun Beau, at the end of the year, was the outstanding horse in the older division.

As to thoroughbred racing in the abstract, my views are well known. I have participated actively in most sports. I have made a technical study of the others, and I regard racing as the greatest of all of them. Racing, however, of all sports, must be properly sponsored and cleanly and decently conducted and where this standard is not maintained evils creep into it quicker than in any other sport.

Race tracks do not mean as much to me as they once did and I will promote no more of them. However, my remaining years of activity will be at the disposal of communities where substantial citizenship wishes to introduce the thoroughbred. When local efficiency has reached the proper standard I will turn the tracks back to the communities.

St. Louis Racing.

Nor have my ideas changed in respect to racing in St. Louis.

I have felt for many years that people of my native city should not be compelled to go away from home for their racing, particularly as the city is paying for its racing in taxes to an adjoining State at the rate of close to a quarter of a million a year.

It reminds me of the old situation here on Sundays when the saloons were meticulously closed in front and the back doors wide open. Everyone knows that whatever there is of evil in racing is the betting. Everyone also knows that there is more betting on horse races in St. Louis now than when the tracks were open. With such a situation omnipresent and irremediable, it seems absurd that our people should be deprived of the pleasures of racing. The whole situation would make a great plot for a comic opera.

If racing in St. Louis could be organized by the sportsmen and business men, with a fair return to the investor but with commercialism made subservient to the sport itself and if meetings for not more than 50 days a year, divided Spring and Fall, in the hands of officials of unblemished reputation could be conducted as a semi-civic enterprise, they would be a great asset to the city.

If, however, racing is to be commercialized, in the hands of professional promoters with the sole purpose of furnishing a nondescript public with seven races to gamble on, it is not wanted.

NOW

Bond Bread

SLICED or UNSLICED

in two sizes

LARGE AND SMALL

Your old favorite— for the average family— 12¢

...and one for the smaller family 10¢

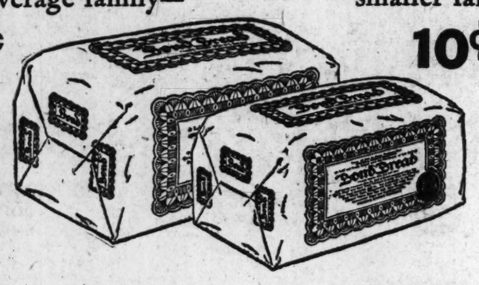

AGAIN Bond Bakers respond to the desire of the housewife for a quality food product with convenient service. Bond Bread Grocers now have sliced or unsliced Bond Bread in both sizes of this loaf. In either size, Bond Bread comes to you with all the qualities that distinguish Bond from ordinary bread. Buy Bond Bread in the size you find ideal for your family needs.

Every day more and more housewives who have tried other brands of sliced bread are telling grocers that they prefer sliced Bond Bread.

Because Bond Bread is so firm. Each slice is more substantial.

Because the flavor of sliced Bond Bread is better than the flavor of any other sliced bread.

This increasing consumer preference proves that, sliced or unsliced, there is no bread like

Bond

The *home-like* loaf

FRESH TWICE DAILY AT YOUR GROCER'S

GENERAL BAKING COMPANY

YOUNG NEW YORK REDS MAKE FUN OF CHRISTMAS

Star of Bethlehem Depicted as Dollar Sign in Anti-Religious Pageant.

Special to the Post-Dispatch.

NEW YORK, Dec. 26. — The Young Pioneers, juvenile organization of Communists, yesterday staged a pageant in which much fun was made of religion, capitalism and the Christmas celebration. On the stage at the Central Opera House there was a great tree topped with a huge dollar sign. Other decorations on the tree were cardboarded caricatures of Grover Whalen, whose term as Police Commissioner spelled many a bludgeon for the Communists, and a blackjack and a revolver.

The opera house was crowded with youngsters and grownups. Many in the throng however carried their Christmas bundles.

In the first scene of the pageant a boy speaker mockingly praised the holiday and pointed to the Red notion of the Star of Bethlehem—the dollar sign. Then there was a boxing bout between religion and science, two very able fellows, and, it being a Communist Christmas, science knocked out religion in the seventh round.

As an interlude, Miss Religion walked a rope, supported on either side by Bosses and Ignorance. In the next scene a Boss, wearing a bear's head, and a keeper, placarded as "A. F. L.," shook hands and the keeper one by one turned over small children representing child labor, wage cuts and similar ideas, to the bear to be devoured. In another interlude a girl seeress saw in her crystal ball a fire conceived as the Soviet movement, gradually sweeping over the world. Her shout "The United States Soviet shall live forever!" was applauded and cheered.

The audience sang, "Hail, Hail, the Gang's All Here" as the last scene opened. It represented the religious group as drinking and reeling about the stage.

A woman speaker referred to the bread lines as the workers' Christmas party and contrasted the scene to the parties in the homes of the rich. She denounced Whalen, Mayor Walker, former Gov. Alfred E. Smith, "God and other bosses" and wished everybody a "Revolutionary Christmas."

CHRISTMAS BROADCAST FROM ORIENT HEARD IN AMERICA

Bells of Manila and Native Music of Tokio and Honolulu on Radio.

By the Associated Press.

NEW YORK, Dec. 26. — Merry Christmas and Happy New Year greetings direct from the Far East and the mid-Pacific were distributed throughout America by radio yesterday. The salutations originated in Japan, the Hawaiian Islands and the Philippines, which joined in the most ambitious rebroadcast yet attempted from across the Pacific.

From the studios of JIAA, Tokio, came the first words and a presentation by a native orchestra. The next stop was at Honolulu, where from the studios of KGMD the Governor-General of the Hawaiian Islands greeted the homeland and Hawaiian musicians sang and played. The program closed at Manila, from which came chiming church bells and native music.

It had been planned to have China take part in the broadcast but because of inability to complete technical arrangements the first 10 minutes of the 40-minute program consisted of organ music from San Francisco, control point for the broadcast.

The feature was made available to listeners through the combined networks of the National Broadcasting Co., short waves being used to span the Pacific. The signals were picked up at the RCA experimental station at Point Reyes, Cal., and cut into the network at San Francisco.

Reception, while not ideal because of a pronounced "swing," was good enough so listeners could understand what was being transmitted. Manila's signals were of the best quality. Switches from one station to another were almost instantaneous.

WIFE OF SINCLAIR LEWIS OPERATED ON IN BERLIN

Taken to Clinic After Appendicitis Attack; Complete Recovery in Two Weeks Foreseen.

By the Associated Press.

BERLIN, Dec. 26.—Mrs. Sinclair Lewis today underwent a successful operation for appendicitis at the Mommsen Clinic, and this afternoon was reported resting comfortably. Prof. Huebner, who performed the operation, said she would recover completely within a fortnight.

Lewis, who recently came here with his wife from Stockholm, where he received the Nobel prize in literature, said Mrs. Lewis was taken suddenly ill early this morning.

FIVE DIE OF POISONOUS LIQUOR

By the Associated Press.

NEW YORK, Dec. 26.—Five persons are dead here from drinking poisonous liquor Christmas.

In their homes, on the streets, in subway stations and on piers they collapsed yesterday and were taken to hospitals for treatment that failed. Five more deaths are being investigated in the same connection and 45 persons were being treated for acute alcoholism.

Dr. Charles Norris, medical examiner, said it was the lightest Yuletide casualty list in three years. Last year 83 cases were treated, although there were no official fatalities. In 1928 there were two deaths and 58 instances of illness.

Fire Destroys $800,000 in Sugar.

By the Associated Press.

TRACY, Cal., Dec. 26.—Fire last night swept through a warehouse of the Holly Sugar Co. here containing 160,000 sacks of sugar. The loss is estimated at $800,000.

Aviation Radio Hangar Burns.

By the Associated Press.

RANTOUL, Ill., Dec. 26. — Fire destroyed a war-time wooden hangar housing the Army aviation radio school at Chanute Field here last night with a loss of more than $500,000. All but $30,000 of the loss was due to destruction of radio equipment, much of which was experimental and rare, army officers said. Valuable remote control apparatus was ruined. Lieut. R. C. Wriston, acting adjutant, said it would be replaced only with much difficulty.

WILL YOU LOVE ME IN DECEMBER AS YOU DID IN MAY

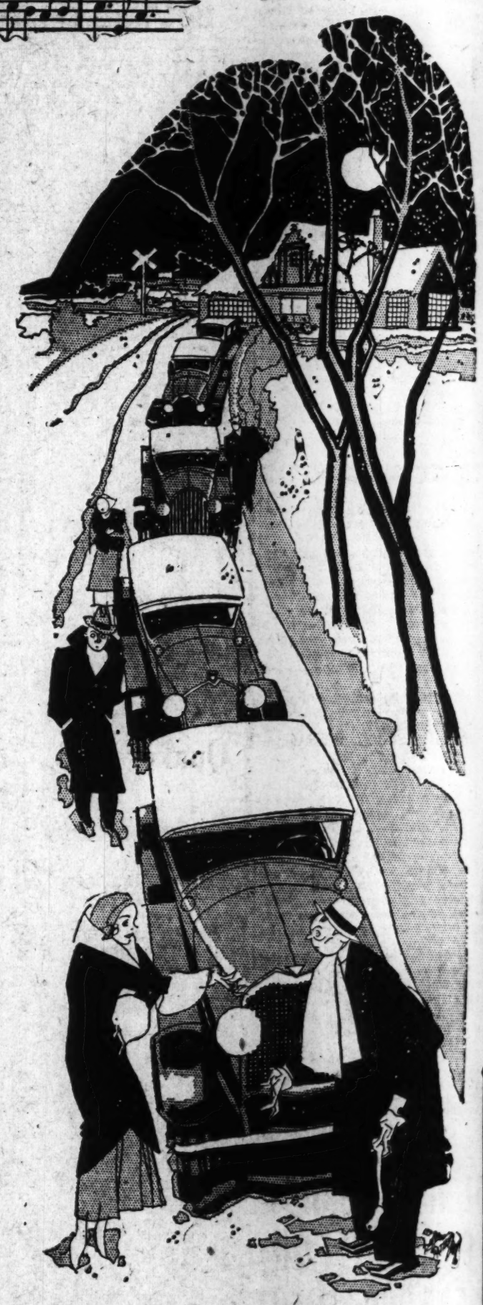

DON'T blame your car if it won't start in winter as it did in warm weather. Give it a chance; give it Mobilgas!

What's more: the weather prophets predict an old-fashioned winter—the kind they used to have when the old songs were new. And Mobilgas is ready for it.

This modernized gasoline is made to start a cold motor on the coldest night—and to start it *quicker*. The same skill, experience and quality that go into Mobiloil Arctic are behind Mobilgas, the modernized gasoline. And all our pumps have it today.

You'll save on Mobilgas too. It will help avoid the battery-killing grind of the starter on zero nights. It will shorten the use of the choke and prevent the carburetor-flooding that thins oil to the danger point. And its price is that of regular gasoline.

Switch to winter Mobilgas *for one cold night* and let your car decide!

Lubrite Refining Corp.

To Ethyl users

To this newest gasoline we have added the potent Ethyl fluid to form a new and better Mobilgas Ethyl, a premium fuel that is worth a premium.

The newest gasoline for an old-fashioned winter

Mobilgas

ST. LOUIS

NATION-WIDE SERVICE GROCERS

The

will soon b
friends and
the prosper
ing at ov
Stores wil
economica
at Nation-

Specials for S

6 to 8-Lb. Average
FRESH CALLIES lb. 12½c
VEAL Chops ..... lb. 39c
Cutlets..lb. 45c
KREY'S
BRAUNSCHWEIGER lb. 32c
U. S. Government Inspected
NATION-WIDE 1-LB. PKGS.
LARD Govt. Inspected 2 lbs. 23c

Knox Gelatine For

NATION-WIDE
Pure Cane Sugar
Sanitarily Packed in Blea

Listerine
Recommended for sore throat and as an antiseptic mouth wash.
3-oz. bottle 19c

Show Boat SALMON
New; Outstanding quality.
No. 1 Tall Can 19c

KARO
BLUE LABEL SYRUP
1½-lb. can 11c
RED LABEL SYRUP
1½-lb. Cans
2 for 25c

NATION-WIDE
Malt 100 bar
SEASIDE
Lima B
GREAT NOR
Beans
LONG THRE
Sauerkra
FINE QUALI
Tomatoes
FANCY QUA
Hominy
GENUINE
Dill Pick
Quaker
Doggie Di
Rumfor

PILGR COOKI
Average 48 delicious cookies box. So good with hot cho
1-lb. box .....
MADE BY THE KRAK-R-JAK BAKERS

Saturday Specials: Fru

SUNKIST ORANGES California Navels 176 Size Doz. 39c
CALIFORNIA ORANGES Navels 216 Size Doz. 23c
Florida Black Diamond GRAPEFRUIT 70 Size 4 for 25c
APPLES Fancy Idaho Jonathans 4 Lbs. 25c
Idaho Senators, 5 Lbs., 25c

STRAWBERRY JAM
A delicious pure produc

NATION-WIDE BREAD Large Twin Loaf 8c
Single Loaf.....5c
NATION-WIDE BUTTER Saturday Only—Lb. 35c
High Score; Pure Creamery Butter
NATION-WIDE MACARONI or Spaghetti—Lb. Pkg. 10c
NATION-WIDE FLOUR 5 pound sack..... 19c
ENTERPRISE 5 lb. sk. 24c; 10
CRYSTAL WHITE SOAP 5 bars 17c

Tune in—Daily, Except Sunday, over K
Nation-Wide Va

TCH

truction of ra- of which was re, army offi- remote con-

trol apparatus was ruined. Lieut. R. C. Wriston, acting adjutant, said it would be replaced only with much difficulty.

OVE ME

ER

N MAY

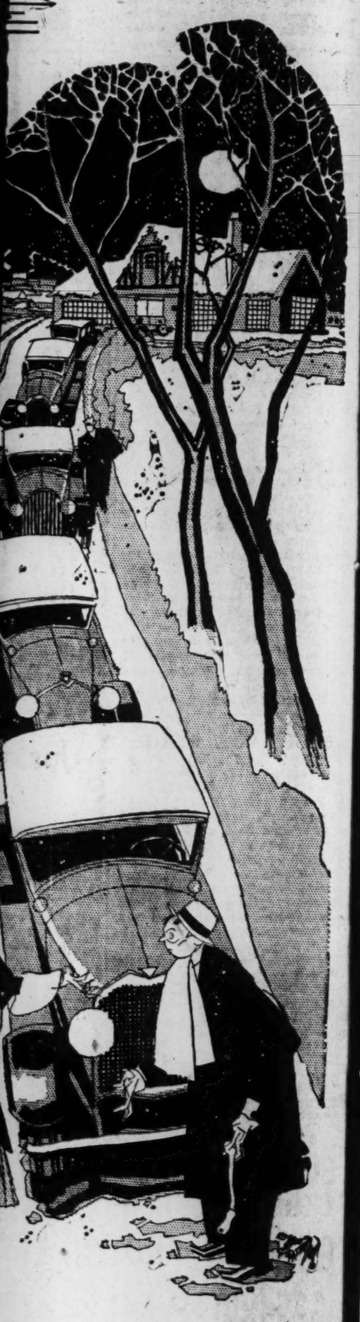

To Ethyl users

To this newest gasoline we have added the potent Ethyl fluid to form a new and better Mobilgas Ethyl, a premium fuel that is worth a premium.

shioned winter

gas

NATION-WIDE SERVICE GROCERS

The New Year

will soon be here! We hope our many friends and customers who have helped the prosperity of our community by trading at owner-managed Nation-Wide Stores will continue to enjoy the many economical opportunities offered them at Nation-Wide Stores!

Specials for Saturday

6 to 8-Lb. Average FRESH CALLIES lb. 12½c

VEAL Chops ..... lb. 39c
Cutlets..lb. 45c

KREY'S BRAUNSCHWEIGER lb. 32c
U. S. Government Inspected

NATION-WIDE 1-LB. PKGS. LARD Govt. Inspected 2 lbs. 23c

STANDING RIB ROAST lb. 32c

CHOICE CUT CHUCK ROAST lb. 21c
Prime cut..lb. 25c

KREY'S COUNTRY STYLE PORK SAUSAGE lb. 19c
U. S. GOVT. INSPECTED

SWIFT'S LA SABROSA BRICK CHILE lb. 23c

Knox Gelatine For economical desserts, pkg. A real health food. 19c

NATION-WIDE **Pure Cane Sugar** Saturday Only .... 10 Lbs. 55c
Sanitarily Packed in Bleached Muslin Bags

Listerine Recommended for sore throat and as an antiseptic mouth wash. 3-oz. bottle 19c

Show Boat SALMON New; Outstanding quality. No. 1 Tall Can 19c

KARO BLUE LABEL SYRUP 1½-lb. can 11c
RED LABEL SYRUP 1½-lb. Cans 2 for 25c

NATION-WIDE
Malt 100% pure barley malt Large cans 3 for 87c
SEASIDE Lima Beans California Large Recleaned 2 lbs. 19c
GREAT NORTHERN Beans Quick cookers, fine flavor, 3 lbs. 20c
LONG THREAD Sauerkraut Solid pack, No. 2 cans, 3 for 25c
FINE QUALITY Tomatoes Medium size cans 2 for 15c
FANCY QUALITY Hominy No. 2 size cans 2 for 15c
GENUINE Dill Pickles Nice, crisp and large, each 5c
Quaker Oats Quick or regular 2 pkgs. 19c
Small packages.
Doggie Dinner For all animal pets 2 cans 25c
Rumford Baking Powder 12 oz. can 21c

PILGRIM COOKIES 23c
Average 48 delicious cookies to the box. So good with hot chocolate! 1-lb. box
MADE BY THE KRAK-R-JAK BAKERS AT UNION BISCUIT COMPANY

Saturday Specials: Fruits and Vegetables.

SUNKIST ORANGES California Navels 176 Size Doz. 39c
CALIFORNIA ORANGES Navels 216 Size Doz. 23c
Florida Black Diamond GRAPEFRUIT 70 Size 4 for 25c
APPLES Fancy Idaho Jonathans 4 Lbs. 25c
Idaho Senators, 5 Lbs., 25c

U. S. No. 1 Triumphs or Cobblers POTATOES 10 Lbs. 21c
CARROTS Washed 3 Lbs. 10c
4 Doz. Size ICEBERG LETTUCE Lge. Head 10c
CELERY Medium Size Stalk 5c
Dwarf Celery, Bunch, 10c

STRAWBERRY JAM 16-oz. jars 2 for 45c
A delicious pure product. Fine quality

NATION-WIDE BREAD Large Twin Loaf 8c
Single Loaf.....5c
NATION-WIDE BUTTER Saturday Only—Lb. 35c
High Score; Pure Creamery Butter
NATION-WIDE MACARONI or Spaghetti—Lb. Pkg. 10c

NATION-WIDE CATSUP Pure—14-Oz. Bottles 2 for 45c
NATION-WIDE CHILI SAUCE Pure—12-Oz. Bottle 25c
NATION-WIDE SARDINES Imported Norwegian 2 Cans 27c
In Pure Olive Oil

NATION-WIDE FLOUR 5 pound sack..... 19c 10 pound sack..... 37c 24 pound sack..... 79c
ENTERPRISE 5 lb. sk. 24c; 10 lb. sk. 44c; 24 lb. sk. 89c

CRYSTAL WHITE SOAP 5 bars 17c
BELLEVILLE HOUSE COFFEE Sweet cup quality; at a low price lb. 25c
Steel cut, 1 lb. or 3 lb. bags
NATION-WIDE, Steel cut, 1-lb. bag, 37c

Tune in—Daily, Except Sunday, over KMOX at 11:15 a. m. Hear the Nation-Wide Vagabonds

Home Economics

ATTRACTIVE COOKIES FOR THE HOLIDAYS

A Pretty Basket of These Fancy Small Cakes Is Always Appreciated.

Homemade cookies or small cakes add a festive touch to holiday entertaining.

While these are busy times for the home cook, she can find time to bake one or more varieties of cookies for use during the holiday season.

Chinese Chews.

Mix together three-fourths cup flour, one cup sugar, one-fourth teaspoon salt and one teaspoon of baking powder. Add one cup dates which have been cut fine and one cup nut meats. Lastly add two eggs which have been well beaten. Mix the ingredients well. Spread batter thin in a pan. Bake until thoroughly cooked. Remove from oven, cut in strips and roll into balls the size preferred. Roll balls in powdered sugar.

Anise Seed Drop Cakes.

Beat six egg whites for one-half hour. Then add one pound powdered sugar which has been sifted. Stir until creamy. Then add one pound of sifted flour to which was added two tablespoons anise seed, seed.

Drop on buttered cookie sheet in rounds about the size of a silver half dollar.

Allow cakes to remain overnight in a cool place. Next morning bake in a very slow oven until cookies are well cooked but not brown on top.

Fudge Squares.

Cream one-fourth cup butter, adding one cup sifted sugar gradually. Add one-fourth cup milk, two slightly beaten eggs and two ounces chocolate, melted over hot water. Add two-thirds cup pastry flour sifted again with one-eighth teaspoon salt. Add a few drops vanilla and one cup broken black walnut meats. Turn into a buttered shallow pan. The mixture should be about one-fourth inch thick. Bake about 15 minutes in a moderate oven and cut in squares while still warm. Wrap in waxed paper.

Orange Cookies.

Cream three tablespoons butter and add two-thirds cup sifted sugar and the grated rind of one orange gradually. Add the juice of one orange alternately with about one and three-fourths cups flour sifted with one-eighth teaspoon salt. Mix thoroughly and turn out on a floured board. Roll very thin. Shape with small cutter, place on buttered paper on a greased baking sheet and bake until delicately colored in a modertae oven.

PECAN PRALINES FEATURED IN HOLIDAY COOKERY

These Rich Confections Possess Appetite Appeal in a Large Way.

One of the delicious nut goodies is the pecan praline. This sweet is a Creole confection which is especially featured by the amateur candymakers of New Orleans.

A very successful recipe for this sweetmeat calls for three cups sugar, three-fourths cup of milk, two tablespoons butter, one teaspoon vanilla and one cup pecan meats.

Mix two cupfuls of the sugar with the milk and let it boil gently. Meanwhile caramelize the remaining cupful of sugar in a heavy kettle, stirring to prevent burning, and when all lumps have dissolved, stir it slowly into the first mixture, stirring constantly. Cook until the temperature 328 degrees F. is reached, or until it forms a soft ball when dropped into cold water.

Then remove it from the fire, put in the buter and cool until lukewarm. Add the nut meats and vanilla, beat until creamy, and drop carefully by spoonfuls onto a smooth buttered platter or inverted cake pan.

Gingerbread and Cheese.

Prepare gingerbread batter and bake in pans, making the gingerbread one inch thick when baked. When cool, trim the crisp edges from the cake and cut in halves. Spread the one half with cream cheese softened with whipped cream. Then cover with a quince or currant jelly. Put the other layer on the top and spread with softened cream cheese. Cut in slices one and one-half by three inches, sprinkle with chopped nuts and serve.

How to Choose a Fowl.

When buying a fowl choose one that is heavy for its size, with white skin, plump breast and a short neck. The cartilage at the end of the breastbone should be pliable. A turkey weighing from 12 to 15 pounds is generally considered a good buy.

Have you Tried Them?

Creamettes!—the more tender more delicious Macaroni product! If you want a real treat and a new thrill at mealtime, try a package of Creamettes. You can tell they are superior by the superior way they cook up.

Creamettes MACARONI PRODUCT

Full weight 8-oz. package

MAULL'S The Genuine BARBECUE SAUCE
At Your Grocer, 15c
If You Try It You'll Like It

Brooks ... TABASCO FLAVOR CATSUP

Pure tomato catsup with a piquant tang of Tabasco Peppers added! Gives savory zest to dozens of dishes. Order it from your grocer.

BROOKS TOMATO PRODUCTS CO., COLLINSVILLE, ILL.

KROGER YOUR Neighborhood PANTRY STORES

NOW THE FEAST IS OVER—A MOST FITTING CLIMAX IT WAS TO THE DAYS OF HUSTLE AND BUSTLE THAT PRECEDED IT. SATISFIED THO WE FELT YESTERDAY THOUGHTS OF FOOD ARE NECESSARY AGAIN TODAY AND IN FACT EVERY DAY—HERE ARE A FEW AFTER-CHRISTMAS VALUES THAT ARE WORTH WHILE.

Country Club Creamery Butter Lb. 35c

TOMATOES Standard pack dozen 89c 3 No. 2 Cans 23c
BULK RICE Fancy Blue Rose very low price 4 Lbs. 25c
OLEO Victor Nut fine quality 2 Lbs. 25c

COUNTRY CLUB CRACKERS In 2-pound cartons sodas, plain or salted, or grahams 25c

COUNTRY CLUB
A balanced blend of all that is best in Coffee

3 Lbs. $1

THOMAS

2 STORES DOWNTOWN

In the Downtown Food District. Visit Our New Store at Broadway and Morgan. It pays to come downtown. Read this ad, make a comparison and learn why more people are coming downtown. One hour parking allowed. Large Market Baskets, 5c.

NORTHWEST CORNER BROADWAY & MORGAN ST. and 707-709 N. 6th ST., OPPOSITE UNION MARKET
THESE PRICES GOOD FOR FRI., SAT. AND MONDAY

SMOKED CALI HAMS
FR. SPARERIBS
FRESH OX TAILS
FRESH PIG TAILS
PORK SAUSAGE Link or Loose
lb. 12½

EGGS Strictly Candled, In Carton. Doz. 19
LOOSE TURNIPS 5 lbs 10
YELLOW ONIONS
SLICED BACON lb. 25
POTATOES Choice Triumph 10 lbs. 22
Rabbits Fresh Each 25
Salt Jowls, lb., 10
Bacon Strips. lb. 15
OYSTERS Fresh Quart 60
ROAST SALE Rump, Sh'lder Heel of Round Strictly fresh. The biggest values in St. Louis. Don't miss this! lb. 16
BUTTER Thomas' Blue Ribbon, Pure, Fresh Churned. Lb. Carton 30
Sweet Cream BUTTER Unsalted, lb..... 35
CHEESE Fancy Cream or Brick..... 22
PORK LOIN ROAST, lb. 17½
FLOUR Thomas' Silver Bell. We guarantee as good as any you ever used or money back. 24 Lb. Sk. 65 | 98 lb. sk. 2.69 | 48 lb. 1.39
Santos Coffee Fresh Roasted. Biggest Coffee Value in St. Louis. 2 Lbs. 35
CHUCK ROAST Strictly Fresh lb. 9
NEW SAUER KRAUT 3 lbs. 10
Sm. Hams lb. 19
Sm. Bacon
SUGAR Pure Fine Gran. 5 lbs. 24
TOMATOES Solid Hand Pick 2 No. 2 Cans 15
CORN-PEAS 3 No. 2 Cans 29

CHOICEST QUALITY FRESH AND SMOKED MEATS

PORK LOINS Whole or Half Lb. 17½c
A Pork Loin Roast baked brown with sweet potatoes and apple sauce is the base of a most successful Sunday Dinner.

FRESH CALLIES Choice Lean 6 to 8 lb. average Lb. 12½c
SPRING LAMB Choice Shoulder, lb. Legs, lb., 25c 19c
CHUCK ROAST Of prime native beef Lb. 21c
SMOKED HAMS Sugar cured whole or half Lb. 21c

PANCAKE FLOUR Country Club—Pkg..... 10c
TOMATO SOUP Barbara Ann ..... 4 Cans 25c
MACARONI or Spaghetti, in Bulk, Lb..... 10c
GINGER SNAPS Fresh Baked..... 2 Lbs. 25c
SORGHUM Farmer Jones—23-Oz. Jug 23c
CREAMO-NUT Margarine—Pound 21c
BUCKEYE Malt Extract—Lge. Can.. 53c
NAVY BEANS Choice Hand Picked. 3 Lbs. 25c
SUNSHINE Krispy Crackers, Pkg..... 12c

Finest FRUITS & VEGETABLES

Idaho Russet POTATOES
White Flaky Bakers
10 Lbs. 27c
25 Lb. Cloth Bag 59c
SWEET POTATOES Tennessee Nancy Halls..... 4 Lbs. 17c
ONIONS Red, White or Yellow..... 3 Lbs. 10c
BULK VEGETABLES Rutabagas—Carrots—Turnips .... 3 Lbs. 10c
CARROTS Large Bunch 5c

Home Economics

FRUIT ACCESSORIES FOR FOWL AND MEATS

Piquant Sauces Often Substituted for the Once Generally Used Gravy.

While the rich brown gravy of pioneer days has not been altogether dispensed with at festive and formal dinners, fruit sauces are being served very generally with roast turkey, baked goose and baked fresh and smoked pork hams.

Recipes for several of these sauces follow:

Hot Cider Sauce.

This tastes very much like champagne sauce and is nice with a baked ham of pork, either fresh or smoked.

Melt two tablespoons of bacon fat, blend in two tablespoons of browned flour and add gradually a cup and a half of sweet cider. Stir constantly until the mixture thickens and boils. Add one-eighth of a teaspoon each of salt and mustard, one-quarer of a teaspoon of paprika and a tablespoon of Worcestershire sauce.

Cook over boiling water for ten minutes and serve.

Orange Sauce.

This is a dressing especially delicate for capon or roast duck or goose.

Simmer one-quarter cupful of butter to a delicate brown, add one-quarter cupful of flour and cook to a paste while stirring, then add one and a half cupfuls of water, the grated rind and juice of two oranges, and season with salt and paprika.

Grape Juice Sauce.

Make it by adding one cupful of grape juice and one cupful of water to the liquid in the roasting pan, cook gently and season with paprika. Thicken slightly by adding two tablespoonfuls of flour mixed to a paste with cold water and strain over half a cupful of white grapes quartered lengthwise and freed from their seeds. Simmer five minutes and serve.

Hot Cherry Bouillon.

Hot cherry bouillon is made by draining the juice from a quart of canned cherries, adding a stick of cinnamon and boiling for two or three minutes. Then add clear consomme, season with salt and pepper and thicken with dainty arrowroot. When ready to serve add a spoonful of fluffy whipped cream.

Cheese Sandwiches.

Cut stale bread in quarter-inch slices and then in uniform pieces. Cut cheese to fit the bread and sprinkle lightly with salt and cayenne. Put a piece of cheese between slices of bread and cook in a little butter until delicately browned on both sides.

UNCOOKED SWEETS RICH WITH FRUITS

Homemade Sweetmeats of All Kinds and Types Are in Great Favor.

Uncooked sweets are featured at informal afternoon tea when guests enjoy a taste of candy. These uncooked mocha creams are very delicious.

Mocha Creams.

One-half cup very strong coffee infusion, two tableshoons butter, five tablespoons cocoa, three-fourths cup finely chopped walnut meats, one-half teaspoon vanilla and confectioner's sugar, about four cups.

Heat coffee to boiling point. Remove from fire, add butter and cocoa to hot coffee, blend well; add nuts (or cocoanut) and mix thoroughly. Add vanilla and last of all the sugar, a little at a time, working in well with a spoon until candy is stiff enough to form into balls about the size of a large marble. Flatten balls a little and set aside to harden on a buttered platter.

To make these creams a little extra after-dinner coffee can be prepared and merely heated up when needed for the candies. If the nuts and other ingreditents are ready the creams may be prepared in a quarter of an hour. This recipe will make about one and three-fourths pounds.

Parisian Marshmallows.

Chop one-half cup each of raisins, figs and dates very fine, or put through meat grinder. Add one-half cup of chopped nuts and one tablespoonful of orange juice. Mix these together and press one-half of the mixture into a buttered and sugared tin. Put a layer of cut marshmallows in between and press the rest of the mixture on top. Press firmly together. Let stand until firm, cut in squares and wrap each piece in waxed paper.

Christmas Sweets.

One-fourth pound candied cherries, one-half pound blanched almonds, one-fourth pound seeded raisins, one-half cup nut meats, chopped (walnuts), ont-fourth pound figs, chopped; one-fourth pound pecan meats, chopped. Mix well and finely chop. Cover the bread board with powdered sugar, turn the mixture on the board and knead well. Cut in small squares, roll in sugar and pack in boxes with wax paper between each layer.

DAINTY FROSTED TIDBITS

Nut Meats and Fruits Delicious When So Treated.

To one egg white well beaten add gradually one cup sifted confectioner's sugar and one-third teaspoon vanilla. If this is not a sufficiently thick mixture add more sugar as needed.

Dip into this frosting walnut and pecan halves, whole butternuts and whole blanched almonds.

Bunches of fresh grapes may be frosted successfully. Stir in seedless raisins and drop about seven or nine in a cluster to harden on a platter. A frosted cherry may be added on the top of cluster for garnish.

Green or red vegetable coloring may be added to the frosting for variety.

RECIPES FOR DISHES IN WEEK'S MENUS

Simple and Substantial Dishes Which Will Please the Family.

For corned beef allow 30 minutes simmering for each pound of meat. Remember that simmering means cooking just below the boiling point, and is the temperature best suited to producing tender meat. Add an onion in which has been stuck three whole cloves, a handful of celery leaves and a small bayleaf to the water in which the beef is cooked. The pears for dessert may be baked the day before while the pork chops are cooking or while the potatoes are baking for Monday lunch. Use the winter pears, baking them whole in a thin sugar syrup flavored with orange or lemon rind and a few cloves or a small piece of stick cinnamon.

Peach Conserve.

If you missed making this when fresh peaches were in season, it is still possible with dried peaches. Soak one pound of them overnight in cold water to cover and in the morning cook slowly in the same water for 30 minutes or until very tender. Rub through a coarse strainer, and to the pulp add an equal amount of sugar, the grated rind of two oranges, juice of one orange and one lemon, and one cup seedless raisins. Boil slowly for 40 minutes, stirring frequently to prevent burning. Remove from the fire and stir in one cup chopped pecans, walnuts or almonds. Pour into sterilized jelly glasses and when cold cover with melted paraffin. Makes about eight medium-sized glasses of conserve.

Apple Souffle.

Mix two cups thick sweetened apple sauce with one tablespoon lemon juice and one teaspoon grated lemon rind, and put in the bottom of a greased baking dish. Melt four tablespoons butter or any cooking fat and add four tablespoons flour. When well blended stir in one cup milk and cook until thickened and smooth. Remove from the fire and beat in two tablespoons sugar and the beaten yolks of three eggs. Cool slightly and then fold in the stiffly beaten whites of three eggs. Pour this mixture over the apple sauce and bake in a moderate oven for 35 minutes or until well puffed, firm and brown. Serve at once with cream or golden sauce.

If the souffle has to stand do not remove it from the oven and do not open the oven door, or the souffle will fall. Try to plan to serve it as soon as it is done.

Cream of Squash Soup.

Mix one cup cooked, strained squash with two cups scalded milk, one-half teaspoon sugar, salt and pepper to season and three tablespoons butter. A little celery salt may also be added. Heat to the boiling point in a double boiler and stir in two teaspoons flour mixed to a smooth paste with a little cold milk or water. Cook five minutes longer and serve with a garnish of minced parsley.

Potato Croquettes.

Mix two cups leftover mashed potatoes with one-fourth cup scalded milk, two tablespoons melted butter, the yolk of one egg, salt and pepper to season and one teaspoon minced onion. Beat well and chill. Shape into croquettes and roll in the egg white slightly beaten and mixed with one teaspoon of cold water. Next roll in very fine dry breadcrumbs and fry in deep fat heated to 375 degrees, or until it will brown a piece of bread in 40 seconds. Drain on soft paper and serve hot.

SALAD OF WINTER CABBAGE

Besides Being Wholesome, This Vegetable Is Versatile.

When lettuce is scarce, and consequently high in price, it is well to remember that raw cabbage makes an excellent salad at a very low cost.

Shredded raw cabbage used alone, or combined as lettuce often is, with celery, apples, green pepper, raw carrot, cooked string beans, sliced onions, etc., and seasoned with French dressing, mayonnaise or any salad dressing, may be used several times a week during the winter months.

Cabbage is one of the most important and the most valuable of our winter vegetables. Fresh cabbage is firm and white in color—avoid heads that are speckly and flabby.

Cabbage for slaw may be crisped by shredding it and soaking in ice water for a short time—half an hour or so, then draining thoroughly before mixing with the dressing.

NICE POPCORN BALLS

Convenient to Have for Treats at Childish Visitors.

To every two quarts of popped corn use a cupful of sugar and half a cupful of either corn syrup or molasses, depending on whether you prefer the balls white or brown. Boil this together with a good tablespoonful of butter and a teaspoonful of vinegar until it is brittle in cold water. Add a tablespoonful of vanilla and a pinch of salt and pour it over the corn.

Shape it at once into balls and when cool wrap in waxed paper.

CLOVER FARM Stores

CloverFarm Evap. MILK 2 TALL CANS 15c

FANCY SHOE PEG Corn A Real Value 2 No. 2 CANS 29c
CloverFarm Shoe Peg Corn, No. 2 can 19c

CloverFarm CALIFORNIA Spinach Young Tender, Gritless BIG CAN 19c

FINE MAINE PACK OIL OR MUSTARD SARDINES In Carton With Key 4 8c CANS 19c A Real Bargain

KARO BLUE LABEL Syrup 1½-LB CAN 11c

CALIF. MEDIUM Dried Prunes 3 LBS. FOR 23c Fancy, Large Santa Claras, 2 Lbs., 29c

CRYSTAL WHITE SOAP 10 BARS FOR 33c

Apricots Fine Blenheim LB. 23c Extra Fancy, Large Fruit, Lb. . .33c

Potatoes U. S. No. 1 Idaho Russets 10 LBS. FOR 25c

LARGE BLACKTWIG Apples 4 LBS. FOR 25c

HEIL'S GOV. INSPECTED MEATS Pork Loins Half or Whole LB. 17½c

Smoked Necks All Meat, No Bone Cellophane Wrapped LB. 27c

TWO SUGGESTIONS FOR YOUR AFTER CHRISTMAS MENU:
Cottage Cheese DANISH STYLE SWEET CREAM PKG. 15c
A Real Surprise Is in Store for You When You Try This Cheese
Chili Con Carne CloverFarm 2 CANS FOR 25c
Highest Grade Meat and Purest Spices—More Weight

CALIF. ICEBERG Lettuce 2 HEADS FOR 17c
Spinach Tender Fresh LB. 5c
Carrots, Radishes, Green Onions BUNCH 5c

Frankfurters Heil's Princell U. S. Gov. Inspected LB. 23c

Minced Ham Heil's U. S. Gov. Inspected LB. 27c

CloverFarm Bismarck Herring PER JAR 25c Five selected, fancy fish in jar—ready to serve

GOOD GRADE Red Beans For Chili or Salads 3 MED. CANS 23c

CloverFarm Toilet Soap FRENCH MILLED 2 10c BARS 20c AND ONE BAR FREE
'A Larger Cake of a Finer Soap

The very popular sweet drinking SANTOS RED CUP COFFEE LB. PKG. 23c
A year ago this fine coffee sold at 35c per lb.

Prices in Country Slightly Higher Because of Transportation

CLOVER FARM STORES

Remley-Leber WHERE THE CROWDS GO!
SIXTH AND FRANKLIN AVE.

Money-Saving Values in Addition to Our Ad in Monday's Post Good to Saturday Night

EGGS STRICTLY CANDLED IN CARTONS DOZ. 19

STEAKS ROUND OR SIRLOIN 19

CORNED BEEF 12

PORK BUTTS FRESH OR PICKLED 15

Fresh SIDE PORK 15

MILK LEBER BRAND 3 TALL CANS 20

PURE CANE SUGAR 5 LBS. 24

Standards 60 OYSTERS Selects 70 Received Fresh Daily

SALMON CHUM TALL PINK TALL CAN 12 CAN 10

BREAD OUR OWN BAKED 3 12-Oz. Loaves 10

PIGGLY WIGGLY

PLAN TO SAVE!
—NOW IS THE TIME TO PLAN YOUR NEXT YEAR'S BUDGET

Start Today And Save Money on All the Groceries You Buy . . Piggly Wiggly Not Only Offers "Bargains" but Constantly Low Prices Day in and Day Out!

PIGGLY WIGGLY OFFERS ONLY THE FINEST FOODS —THE BEST OF SERVICE— AND THE LOWEST PRICES!

Garden Fresh FRUITS and VEGETABLES

Sweet Potatoes Fancy Nancy Halls 4 Lbs. 17c
Potatoes 10 Lbs., 27c Idaho Russets 25-Lb. Cloth Bag 59c
Onions Red, White or Yellow 3 Lbs. 10c
Rutabagas Carrots or Turnips, bulk 3 Lbs. 10c
Carrots Fresh, Fancy Large Bunch 5c

COFFEE Sunset Gold—A Coffee of Superlative Quality 3 Lbs. $1
Pineapple Del Monte Sliced 2 No. 2 Cans 43c
Asparagus Tips Valentine No. 1 Sq. Can 29c
Pure Butter Sunset Gold Creamery Lb. 35c
Peaches Del Monte Sliced or Halves 2 Large Cans 35c

EGGS Golden Best .....Doz. 30c
CORN Hart Golden Bantam... No. 2 Can 15c
PEAS 2 No. 2 Cans Valentine Young Tender 29c
PAN ROLLS Delicious! 12 to the pan. 5c
Sunshine English Style Biscuits, Pkg.... 29c
Pillsbury's 2 Pancake Flour .....Pkgs. 25c

Tomatoes 3 No. 2 Cans Stand. pack good quality, 23c
PEARS Del Monte No. 2 can... 23c
CORN 2 No. 2 Cans Del Monte 25c
RICE 3 Lbs. Blue Rose—best grade.. 19c
PRUNES Lb. Pkg Sun Sweet, 2 lb. pkg. 23c 13c
KOSTO 3 Pkgs. The Popular Desert..... 25c

Choicest Quality FRESH and SMOKED MEATS

PORK LOINS Whole or Half Lb. 17½c
Chuck Roast of Beef Lb. 21c
Fresh Callies Nice and lean. Lb.. 12½c 6 to 8 Lb. Average
Hams Hickory Smoked Whole or Half, lb. 21c

FANCY CORN-FED Leg of Lamb LB. 25c SHOULDERS, LB. 19c
FANCY STANDING Rib Roast Beef BEST QUALITY Lb. 29c TENDER FLAVORFUL

PIGGLY WIGGLY

MILLIONAIRE KILLS SELF

W. L. DeWolf Had Been in Poor Health, Nephew Said.

PASADENA, Cal., Dec. 26.—Wallace L. Dewolf, 76 years old, millionaire real estate executive of Highland Park, Ill., shot and killed himself in his winter apartment yesterday. Roy Kellogg of Pasadena, a nephew, said Dewolf had been in poor health.

He organized the W. L. Dewolf Company, a real estate corporation, in Chicago in 1894. In late years he had turned his attention to art.

New York Policeman Kills Self.

Special to the Post-Dispatch.

NEW YORK, Dec. 26.—Patrolman Thomas R. Sheahan, 51 years old, whose son, also a member of the police force, is one of the vice squad under investigation by Isidor J. Kresel, shot and killed himself yesterday in Elmhurst, Queens. The son, Thomas F. Sheahan, was included on the blanket subpena sent out last week by the investigators of the appellate division to banks and brokerage houses for the financial records of all police in Manhattan who have made vice arrests. The elder Sheahan had undergone a major operation recently.

James McNeill Johnson Dies.

By the Associated Press.

ABERDEEN, N. C., Dec. 26.—James McNeill Johnson, lawyer, author and poet of Aberdeen, died in a hospital here yesterday after a long illness. He was 71 years old.

J. W. Colegrove, Painter, Dies.

BUFFALO, N. Y., Dec. 26.—John W. Colegrove, 67, portrait painter, died here Wednesday after two years of illness. Colegrove, who was noted particularly for his work on miniatures, came to Buffalo from Boston 14 years ago. He was born in Kendallville, Ind.

Portuguese Long-Lived People.

By the Associated Press.

LISBON, Dec. 26.—The Portuguese apparently are long-lived people. In this nation there are 418 centenarians, of whom 310 are women. There are 5630 persons between the ages of 90 and 100; 45,725 between 80 and 90, and 165,293 between 70 and 80.

Leslie Howard Calls Off Show.

By the Associated Press.

CHICAGO, Dec. 26.—Leslie Howard, an actor, appeared before a theater curtain in a dressing gown last night and announced that the play could not continue because he had laryngitis.

Ill, Man, 76, Ends Life With Poison

HARRISBURG, Ill., Dec. 26.—Despondent because of illness of himself and wife at the home of his daughter, John Edwards, 76 years old, drank poison and died a half hour later here Wednesday.

TEMPERAT... AND PREC... PRIN...

(CITY)

Asheville, N. C. ...
Atlanta, Ga. ...
Bismarck, N. D. ...
Boise, Idaho ...
Boston, Mass. ...
Buffalo, N. Y. ...
Cairo, Ill. ...
Charleston, S. C. ...
Chattanooga, Tenn. ...
Cheyenne, Wyo. ...
Chicago ...
Cincinnati ...
Cleveland ...
Columbia, Mo. ...
Columbus, O. ...
Dallas, Tex. ...
Denver ...
Des Moines, Ia. ...
Detroit ...
Duluth, Minn. ...
Fort Smith, Ark. ...
Fort Wayne, Ind. ...
Galveston, Tex. ...
Hannibal, Mo. ...
Havre, Mont. ...
Huron, S. D. ...
Indianapolis, Ind. ...
Jacksonville, Fla. ...
Kansas City, Mo. ...
Knoxville, Tenn. ...
Little Rock, Ark. ...
Los Angeles ...
Louisville ...
Memphis ...
Miami ...
Mobile, Ala. ...
Montgomery, Ala. ...
Nashville, Tenn. ...
New Orleans ...
New York ...
Norfolk, Va. ...
Oklahoma City ...
Omaha ...
Peoria, Ill. ...
Philadelphia ...
Phoenix ...
Pittsburg ...
Portland, Ore. ...
Raleigh, N. C. ...
St. Joseph, Mo. ...
St. Louis, Mo. ...
St. Paul ...
Salt Lake City ...
San Antonio ...
San Francisco ...
Santa Fe, N. M. ...
Seattle ...
Shreveport, La. ...
Spokane, Wash. ...
Springfield, Ill. ...
Springfield, Mo. ...
Tampa ...
Vicksburg, Miss. ...

DEA...

ARMOUR, LLOYD... Dec. 24, 1930, a... son of Leslie and... brother of Minnie, ... Onder. ... Remains at Moyd... and Allen avenues, ... day. Burial at Ca... Dec. 27, at 2 p. m.

ARNOLD, MIRIAM... 25, 1930, beloved ... J. Arnold, dear mo... Lewis T., Simon J... and Mrs. Samuel L... Levy, our dear grand... grandmother. ... Funeral from the... 5916 Delmar boulev... at 3 p. m., to Mou...

BALLARD, HASEL... into rest on Dec... dearly beloved wife... dear mother of J... dear daughter, siste... and cousin, in her ... Remains will lie... chapel, 3710 North ... 10:30 p. m., Friday... hontas, Ark. Mason...

BERGHERM, MARY... merly of 4302 K... Wednesday, Dec. 24... wife of the late Je... dear sister-in-law, a... Funeral from ... 3634 Gravois avenue ... 8:30 a. m., to S... Church, thence to C...

This Is

Betty is the heroine of Faith Baldwin's new story which starts next Monday in the Post-Dispatch Daily Magazine.

Betty loved Bob . . . wanted to marry him. But because she had to support her mother and three sisters, the engagement languished. Angry words, the result of nerves worn by waiting.

"BET...

Next Mon...

POST-D...

n dressing, may-
ad dressing, may
mes a week dur-
nths.
of the most im-
most valuable of
les. Fresh cab-
white in color—
are speckly and

may be crisped
d soaking in ice
t time—half an
aining thorough-
with the dress-

NICE POPCORN BALLS

Convenient to Have for Treats fo Childish Visitors.

To every two quarts of popp corn use a cupful of sugar and ha a cupful of either corn syrup molasses, depending on wheth you prefer the balls white brown. Boil this together with good tablespoonful of butter and teaspoonful of vinegar until it brittle in cold water. Add a te spoonful of vanilla and a pinch salt and pour it over the corn.

Shape it at once into balls an when cool wrap in waxed pape

WIGGLY

PLAN TO SAVE!
—NOW IS THE TIME TO
LAN YOUR NEXT YEAR'S
BUDGET

Start Today And Save Money on All the Groceries You Buy . . Piggly Wiggly Not Only Offers "Bargains" but Constantly Low Prices Day in and Day Out!

IGGLY WIGGLY OFFERS
NLY THE FINEST FOODS
THE BEST OF SERVICE—
ND THE LOWEST PRICES!

S and VEGETABLES

es Fancy Nancy Halls 4 Lbs. 17c
Idaho Russets 25-Lb. Cloth Bag 59c
hite low 3 Lbs. 10c
arrots or rnips; bulk 3 Lbs. 10c
ancy Large Bunch 5c

nset Gold—
Coffee of
rlative Quality 3 Lbs. $1
onte d 2 No. 2 Cans 43c
os Valentine No. 1 Sq. Can 29c
Sunset Gold Creamery Lb. 35c
te r 2 Large Cans 35c

Tomatoes 3 No. 2 Cans 23c
Stand. pack good quality,
PEARS 23c
Del Monte No. 2 can...
CORN 2 No. 2 Cans 25c
Del Monte ....
RICE 3 Lbs. 19c
Blue Rose—best grade..
PRUNES Lb. Pkg 13c
Sun Sweet, 2 lb. pkg. 23c
KOSTO 3 Pkgs. 25c
The Popular Desert.....

nd SMOKED MEATS
NS Whole or Half Lb. 17½c

FANCY CORN-FED
Leg of Lamb
LB. 25c
SHOULDERS, LB. 19c
FANCY STANDING
ib Roast Beef
ST LITY Lb. 29c TENDER FLAVORFUL

VIGGLY

MILLIONAIRE KILLS SELF

W. L. DeWolf Had Been in Poor Health, Nephew Said.

PASADENA, Cal., Dec. 26.—Wallace L. Dewolf, 76 years old, millionaire real estate executive of Highland Park, Ill., shot and killed himself in his winter apartment yesterday. Roy Kellogg of Pasadena, a nephew, said Dewolf had been in poor health.

He organized the W. L. Dewolf Company, a real estate corporation, in Chicago in 1894. In late years he had turned his attention to art.

New York Policeman Kills Self.

Special to the Post-Dispatch.

NEW YORK, Dec. 26.—Patrolman Thomas R. Sheahan, 51 years old, whose son, also a member of the police force, is one of the vice squad under investigation by Isidor J. Kresel, shot and killed himself yesterday in Elmhurst, Queens. The son, Thomas F. Sheahan, was included on the blanket subpena sent out last week by the investigators of the appellate division to banks and brokerage houses for the financial records of all police in Manhattan who have made vice arrests. The elder Sheahan had undergone a major operation recently.

James McNeill Johnson Dies.

By the Associated Press.

ABERDEEN, N. C., Dec. 26.—James McNeill Johnson, lawyer, author and poet of Aberdeen, died in a hospital here yesterday after a long illness. He was 71 years old.

J. W. Colegrove, Painter, Dies.

BUFFALO, N. Y., Dec. 26. — John W. Colegrove, 67, portrait painter, died here Wednesday after two years of illness. Colegrove, who was noted particularly for his work on miniatures, came to Buffalo from Boston 14 years ago. He was born in Kendallville, Ind.

Portuguese Long-Lived People.

By the Associated Press.

LISBON, Dec. 26.—The Portuguese apparently are long-lived people. In this nation there are 418 centenarians, of whom 310 are women. There are 5630 persons between the ages of 90 and 100; 45,725 between 80 and 90, and 165,293 between 70 and 80.

Leslie Howard Calls Off Show.

By the Associated Press.

CHICAGO, Dec. 26.—Leslie Howard, an actor, appeared before a theater curtain in a dressing gown last night and announced that the play could not continue because he had laryngitis.

Ill. Man, 76, Ends Life With Poison

HARRISBURG, Ill., Dec. 26.—Despondent because of illness of himself and wife at the home of his daughter, John Edwards, 76 years old, drank poison and died a half hour later here Wednesday.

TEMPERATURES AND PRECIPITATION IN PRINCIPAL CITIES

(CITY)	Temp at 7 a. m. today	Highest Yesterday	Lowest Last Night	Precipitation last 24 Hours
Asheville, N. C.	38	40	32	.32
Atlanta, Ga.	34	36	32	.86
Bismarck, N. D.	20	24	18	.00
Boise, Idaho	10	26	8	.00
Boston	36	38	32	.00
Buffalo, N. Y.	32	38	32	.06
Cairo, Ill.	34	38	34	.68
Charleston, S. C.	60	60	44	.04
Chattanooga, Tenn.	42	42	36	1.10
Cheyenne, Wyo.	20	42	14	.00
Chicago	32	40	32	.00
Cincinnati	32	42	32	.14
Cleveland	34	40	34	.12
Columbia, Mo.	28	44	28	.00
Columbus, O.	32	38	32	.14
Dallas, Tex.	32	50	30	.00
Denver	18	44	18	.00
Des Moines, Ia.	26	32	24	.00
Detroit	34	36	34	.00
Duluth, Minn.	14	24	8	.00
Fort Smith, Ark.	36	50	36	.00
Fort Wayne, Ind.	34	38	34	.02
Galveston, Tex.	46	70	46	1.30
Hannibal, Mo.	28	46	26	.00
Havre, Mont.	28	38	22	.00
Huron, S. D.	20	30	18	.00
Indianapolis, Ind.	34	40	32	.18
Jacksonville, Fla.	62	62	48	.00
Kansas City, Mo.	30	38	30	.00
Knoxville, Tenn.	38	38	32	.34
Little Rock, Ark.	36	42	36	.86
Los Angeles	52	62	50	.00
Louisville	32	42	32	.52
Memphis	40	44	40	1.26
Miami	72	72	70	.00
Mobile, Ala.	52	60	52	1.78
Montgomery, Ala.	52	52	42	.46
Nashville, Tenn.	34	44	34	.90
New Orleans	54	60	52	.46
New York		38	34	.00
Norfolk, Va.	48	48	38	.00
Oklahoma City	26	46	24	.00
Omaha	28	32	28	.00
Peoria, Ill.	30	46	30	.00
Philadelphia	36	40	34	.00
Phoenix	48	64	36	.00
Pittsburg	36	40	36	.00
Portland, Ore.	34	38	34	.00
Raleigh, N. C.	38	42	36	.06
St. Joseph, Mo.	30	34	30	.00
St. Louis, Mo.	30	44	29	.00
St. Paul	22	26	22	.00
Salt Lake City	12	26	10	.00
San Antonio	40	62	40	.01
San Francisco	44	50	42	.00
Sante Fe, N. M.	14	36	12	.00
Seattle	38	42	38	.06
Shreveport, La.	36	46	36	1.18
Spokane, Wash.	24	26	20	.00
Springfield, Ill.	30	46	30	.00
Springfield, Mo.	28	44	28	.00
Tampa	62	68	56	.00
Vicksburg, Miss.	42	52	42	1.04

DEATHS

Armour, Lloyd Is	Lepper, Kate
Arnold, Miriam	Linder, Mary
Ballard, Hasel Virginia	Luesbrock, Bernard J.
Bentmann, Helen G.	McCullah, Jeremiah
Bergherm, Mary	McDonald, Thomas F.
Burke, Joseph R.	Mack, James R.
Cavender, Zada Z.	Mason, Charles
Cook, Edna Esther	Mueller, Elise
Craig, Bertha E.	Meyer, Nellie
Cronin, Michael	Moore, Etolia T.
Dodge, Alice Brown	Moseley, Robert
Doran, Johanna	Muehlberg, F. W. Richard
Duchek, Agnes	Mulderig, Ellen
Eisenbarth, Andrew	Randazzo, Sam
Eisenbarth, Mary	Ray, James W.
Forjewsky, George J.	Reichman, Fannie
Goebel, George Henry	Remmers, Chas. J.
Grumbach, Herman R.	Sell, Charles
Gullick, Harry J.	Shields, George
Hart, Theodore J.	Steimann, Magdalen
Heintz, William	Sterling, Hugh T.
Heller, Steve	Theby, Louise
Hess, N. Elizabeth	Tiemann, Celia
Hoffmann, Anna	Todd, William A.
Holke, Clara P.	Vining (Kinney) John
Hoppe, Charles A.	Weber, Theresa
Kallmett, Dina	Weiler, Peter H.
Klemm, Mary	Wenta, Victoria
Krueger, Robert Kay	White, Mary
	Woodcox, Cleve

ARMOUR, LLOYD L.—On Wednesday, Dec. 24, 1930, at 10:30 p. m., beloved son of Leslie and Hattie Armour, dear brother of Minnie, Margorie and Madeline Onder.
Remains at Moydell parlors, Mississippi and Allen avenues, until 11 p. m., Friday. Burial at Carlinville, Ill., Saturday, Dec. 27, at 2 p. m. (c)

ARNOLD, MIRIAM—On Thursday, Dec. 25, 1930, beloved wife of the late Simon J. Arnold, dear mother of Abram C., Lewis T., Simon J. and Leon L. Arnold, and Mrs. Samuel Kober, sister of Nettie Levy, our dear grandmother and great-grandmother.
Funeral from the Rindskopf chapel, 5216 Delmar boulevard, Friday, Dec. 26, at 3 p. m., to Mount Olive Cemetery. (c)

BALLARD, HASEL VIRGINIA—Entered into rest on Dec. 25, at 4:30 p. m., dearly beloved wife of Alcy W. Ballard, dear mother of Jacqueline Ballard, our dear daughter, sister, sister-in-law, niece and cousin, in her twenty-third year.
Remains will lie in state at Provost chapel, 3710 North Grand boulevard, until 10:30 p. m., Friday. Interment at Pocahontas, Ark. Masonic Cemetery. (c)

BERGHERM, MARY (nee Connors)—Formerly of 4302 Edgewood boulevard, on Wednesday, Dec. 24, 1930, at 11 a. m., wife of the late John F. Bergherm, our dear sister-in-law, aunt and cousin.
Funeral from Wacker-Helderle chapel, 3634 Gravois avenue, Saturday, Dec. 27, at 8:30 a. m., to St. Thomas of Acquin Church, thence to Calvary Cemetery. (c)

BENTMANN, HELEN G. (nee Hoelscher)—Of 1036 Bittner street, entered into rest on Thursday, Dec. 25, 1930 at 10:30 p. m., beloved wife of the late Joseph B. Bentmann, dear mother of Bernard and Joseph Bentmann, Mrs. William Tieman, Mrs. John Altemueller, Mrs. Philip Steinsiek, Mrs. L. P. Martin and the late Henry Bentmann, our dear mother-in-law, grandmother and great-grandmother, in her eighty-sixth year.
Funeral Monday, Dec. 29 at 8:30 a. m. from Math. Hermann & Sons chapel, Fair and West Florissant avenue, to Holy Cross Church, Church road and Bittner street. Interment Calvary Cemetery. Deceased was a member of Third Order of St. Francis.
Washington (Mo.) papers please copy. (c7)

BURKE, JOSEPH R.—Entered into rest Thursday, Dec. 25, beloved son of the late Alice Burke, dear brother of William and Mary Burke.
Funeral from Cullinane Bros. funeral parlors, 1710 North Grand boulevard, Saturday, Dec. 27, at 9 a. m., to St. Alphonsus Church. Interment in Calvary Cemetery. (c)

CAVENDER, ZADA Z. (nee Prine)—Entered into rest on Thursday, Dec. 25, 1930, at 8:15 a. m., beloved wife of the late Charles Cavender, dear mother of Charles and Mrs. Elsie Bickel, our dear grandmother and sister, age 63 years.
Remains at home, 815 Howard street, up to 10 a. m. Monday, Dec. 29, thence removed to Leidner chapel, 2223 St. Louis avenue. Services same day 1:15 p. m. Interment St. Matthews' Cemetery. (c7)

COOK, EDNA ESTHER (nee Hartman)—Of 4018 Cleveland on Wednesday, Dec. 24, 1930, at 4:30 p. m. p. m., dear wife of Sam Cook, dear mother of Dartha Lee and Robert Samuel Cook, dear daughter of Mrs. William Hartman, dear sister of Mrs. Edith Welker of Hayti, Mo.; Mrs. Hattie De Forest, Mrs. Ava Welker and Mrs. Rhoda Rayn and William and Delphine Hartman, our dear sister-in-law and aunt.
Funeral from Kreighauser's new funeral home, 4228 South Kingshighway boulevard, on Saturday, Dec. 27, at 3 p. m.

CRAIG, BERTHA E. (nee Wormington)—Of 3971 Lafayette avenue, on Wednesday, Dec. 24, 1930, beloved mother of Mrs. P. C. Supan, Melba and Charles Craig, dear daughter of Mr. and Mrs. A. R. Wormington, our dear sister, sister-in-law, mother-in-law, grandmother and aunt.
Funeral from Peetz funeral home, Lafayette avenue and Longfellow boulevard, Saturday, Dec. 27, at 2 p. m., to Park Lawn Cemetery. (c)

CRONIN, MICHAEL—Of 4036 Connecticut street, entered into rest Thursday, Dec. 25, 1930, at 5:45 p. m., beloved husband of the late Mary Cronin, dear father of Charles, John and Frank, Mrs. Annie Linton, Mrs. Norine Gagen and our dear grandfather.
Funeral from Cullinane Bros.' funeral parlors, 1710 North Grand boulevard, Monday, Dec. 29, at 8:30 a. m., to Holy Family Church. Interment Calvary Cemetery. (c)

DODGE, ALICE BROWN—On Thursday, Dec. 25, 1930, beloved mother of Dunham B. Dodge and Mrs. Edward H. Barstow.
Funeral from residence, 5129 Westminster place. Time will be announced later.

DORAN, JOHANNA PREHLER—Of 7043 Bancroft avenue, entered into rest on Wednesday, Dec. 24, 1930, at 4:55 p. m., beloved wife of the late Edward Doran, dear mother of John Doran, mother-in-law of Pauline Doran, grandmother of Carrie and Dorothy Doran, at the age of 87 years.
Funeral Monday, Dec. 29, at 3 p. m., from Ziegenhein Bros.' chapel, 2623 Cherokee street, to New St. Marcus Cemetery.

DUCHEK, AGNES—Age 72 years, of 2111 Allen avenue, on Thursday, Dec. 25 at 4:45 p. m., relict of the late Joseph Duchek, dear mother of Joseph F. Duchek, Marie, William, Tillie Kraemer and Albert W. Duchek, dear mother-in-law, grandmother and aunt.
Funeral Monday, Dec. 29 at 2 p. m. from Moydell parlors, Mississippi and Allen avenue, to Missouri Crematory. Member of Lodge Bretislava No. 14, J. C. D. (c7)

EISENBARTH, ANDREW—EISENBARTH, MARY (nee VonderHaar)—Of 4221 Gannett st., on Tuesday, Dec. 23, 1930, beloved parents of Andrew Jr., Oliver and Minerva, and our dear sister, sister-in-law and aunt.
Funeral from Gebken chapel, 2842 Meramec st., on Saturday, Dec. 27, at 2 p. m., to Mount Olive Cemetery. (c)

GOEBEL, GEORGE HENRY—Entered into rest Dec. 25, 1930, at 4:30 p. m., at residence, 5365 Maple avenue, St. Louis, Mo., dear brother of Sabina Niehaus (nee Goebel), Kathryn R. Stecher (nee Goebel), and Phillip Goebel, and our dear uncle, in his forty-third year.
Remains will lie in state at Bopp chapel, 4356 Lindell boulevard, until noon Saturday. Funeral Sunday at 2 p. m., from Bopp chapel, Kirkwood, Mo., to St. Lucas Church and Cemetery. Member of Torrance Lodge No. 447, A. F. and A. M., Torrance, Cal. (c7)

GRUMBACH, HERMAN R.—Aged 70 years, of Affton, Mo., asleep in Jesus, Friday, Dec. 26, at 1:45 a. m., beloved husband of Sophie Grumbach (nee Hock) and the late Mary Grumbach (nee Steinkamp), dear father of Mrs. Annie Mathies (nee Grumbach), our dear father-in-law, grandfather, brother-in-law and uncle.
Funeral from Hoffmeister chapel, 7814 South Broadway, Monday, Dec. 29, at 2 p. m., to St. Lucas Church, Sappington, Mo. Interment Sunset Burial Park. (c7)

GULLICK, HARRY J.—Of 1805 Ohio avenue, on Thursday, Dec. 25, 1930, at 7:15 a. m., beloved son of Martha, dear brother of George, Frank and Clyde Gullick, Mrs. Joseph Sepp and Mrs. Louis Barth, dear brother-in-law and uncle, in his fifty-eighth year.
Funeral from Southern funeral home, 6320 South Grand boulevard, on Saturday, Dec. 27, at 2 p. m., to St. Matthew's Cemetery. (c)

HART, THEODORE J.—Entered into rest on Wednesday, Dec. 24., 1930, at 12:45 a. m., beloved husband of Julia Hart (nee Bock), dear father of Melvon Gene Hart and the late Rodney Hart, and our dear son, brother, brother-in-law, son-in-law, uncle and nephew.
Funeral from Leidner chapel, 2223 St. Louis avenue, Saturday, Dec. 27, at 1:30 p. m. Interment Valhalla Cemetery.
Deceased was a member of Keystone Lodge No. 243, A. F. and A. M.; St. Louis Chapter No. 8, R. A. M.; Alhambra Grotto, Carpenters' District Council and B. of L. F. and E., No. 21. (c)

HELLER, STEVE—Entered into rest Friday at 12:35 a. m., of 1504 Destrehan street, dearly beloved husband of Rose Heller (nee Landzettel), dear father of Frank Heller, aged 75 years.
Funeral Monday at 8:30 a. m. from Koch chapel, 3514 North Fourteenth street, to Holy Trinity Church, thence to Calvary Cemetery. (c7)

HESS, N. ELIZABETH — Suddenly on Thursday, Dec. 25, 1930, sister of Mrs. George N. Seidlitz of 5939 Clemens avenue, and Harry Bellas Hess of New York, N. Y.
Remains will be forwarded to Iowa City, Ia., tonight from the Alexander chapel. (c)

HEINTZ, WILLIAM—Asleep in Jesus on Friday, Dec. 26, 1930, at 3:50 a. m., beloved husband of Adelia Heintz (nee Behrens), dear father of Harold, Marie, Elva Heintz, and the late Louise Ellen Heintz, our dear brother, son-in-law, brother-in-law, uncle and nephew, in his forty-eighth year.
Remains in state at residence, 5779 Floy avenue, until 11 a. m. Monday, Dec. 29, thence removed to Pilgrim Evangelical Lutheran Church, Fair and West Florissant avenues, services same day at 2:30 p. m., from church. Interment New Bethlehem Cemetery.
Cincinnati (O.) papers please copy. (c7)

HOFFMANN, ANNA (nee Schoppe)—Of 3476 Manhattan avenue, on Thursday, Dec. 25, 1930, at 1:20 p. m., dear wife of the late Otto Hoffmann, dear mother of William, Gus, Otto, and the late Rudy Hoffmann; Mrs. Emma Hinds, Mrs. Josie Coyle of Hollywood, Cal.; dear grandmother, great-grandmother, mother-in-law and aunt, in her eighty-first year.
Funeral from Krieghauser's new funeral home, 4228 South Kingshighway boulevard, on Monday, Dec. 29 at 2 p. m. Interment Mount Lebanon Cemetery. A member of St. Louis Council 1368 of Knights & Ladies of Security. (c7)

HOLKE, CLARA P.—Of 2714 Woodson road, asleep in Jesus on Thursday, Dec. 25, 1930, at 3:30 a. m., dear mother of Mrs. Charles Crowell, Helen D., Oliver H., Theodore R., Victor E. and Dr. F. J. Holke, our dear sister, sister-in-law, aunt and grandmother, in her sixty-fourth year.
Funeral Saturday, Dec. 27, at 2 p. m., from Drehmann-Harral chapel, 1905 Union boulevard. (c)

KALLMET, T. DINA—Age 16 years, on Wednesday, Dec. 24, 1930, at 9 p. m., beloved daughter of Joseph and Milka Kallmett, our dear niece and cousin.
Funeral Saturday, Dec. 27, 8:30 a. m. from residence, 2222 Rutger street, to St. Joesph's Church and SS. Peter & Paul Cemetery. (c)

HOPPE, CHARLES A.—Aged 73 years, of 4021 Cottage avenue, entered into rest on Wednesday, Dec. 24 at 4:30 p. m., husband of the late Julia A. Hoppe (nee Rippey), beloved father of Fred, Walter, Rosabel, Adele and our dear brother, brother-in-law, father-in-law, grandfather and uncle.
Funeral Saturday, Dec. 27 at 2 p. m. from William F. Paschedag's chapel, 2825 North Grand boulevard, to Zion's Cemetery.

KLEMM, MARY (nee Kraft)—Entered into rest on Thursday, Dec. 25, 1930, at 2 a. m., beloved wife of Fred Klemm, dear mother of Mrs. Kate Arns, Barbara Popp, Lizzie S. Chaleck and William, our dear mother-in-law, grandmother, great-grandmother and sister, age 73 years.
Remains at home, 2319A Howard st., up to 10 a. m., Saturday, Dec. 27, thence to Zion Evangelical Church, Twenty-fifth and Benton streets. Service same day at 2 p. m. Interment Zion Cemetery. Deceased was a member of Evangelical Zion Ladies' Aid Society. (c)

KRUEGER, ROBERT KAY—Of 5021A South Broadway, on Dec. 26, 1930, beloved son of Alexander C. and Hulda Krueger (nee Moesing), our dear grandson, nephew and cousin, aged 2 months.
Funeral from Hoffmeister chapel, Kingshighway Park at Virginia, Saturday, Dec. 27, at 4 p. m., to Our Redeemer Cemetery. (c)

LEUSBROCK, BERNARD J.—Of 4822 Greer av., entered into rest on Wednesday, Dec. 24, 1930, at 10:15 a. m., beloved son of the late Bernard and Katherine Leusbrock (nee Kaiman), dear brother of Sister M. Eulogia, Mrs. Nile Bowman, Frank Luesbrock and Mrs. George Juettemeier, our dear brother-in-law and uncle.
Funeral Saturday, Dec. 27, at 8:30 a. m., from Math. Hermann & Sons' chapel, Fair and West Florissant av., to Blessed Sacrament Church, Kingshighway and Maffitt av. Interment Calvary Cemetery. (c)

LEPPER, KATE—Entered into rest on Wednesday, Dec. 24, 1930, at 8:45 a. m., dear sister of Josephine Meyerpeter and the late Mary Muesenfechter, our dear aunt, great-aunt and great-great-aunt.
Funeral Saturday, Dec. 27, at 9:30 a. m., from Stroot and Carroll funeral home, 4600 Natural Bridge, to Blessed Sacrament Church. Interment Calvary Cemetery. (c)

LINDER, MARY (nee Aubuchon)—Entered into rest on Thursday, Dec. 25, 1930, at 5 a. m., dearly beloved wife of Robert Linder and our dear daughter, sister, sister-in-law and aunt, in her fifty-third year.
Funeral Saturday, Dec. 27, at 1:30 p. m., from the George L. Pleitsch chapel, 5966 Easton avenue, to Valhalla Cemetery.

McCULLAH, JEREMIAH—Of 2215 S. Seventh st., Wednesday, Dec. 24, 1930, at 6:30 a. m., beloved husband of Lena McCullah, dear father of Mamie Knelange and Rose Holman, dear brother of Mathilda Reutemann and Catherine Kurtz, our dear father-in-law, brother-in-law and uncle, at the age of 70 years.
Funeral Saturday, Dec. 27, at 2 p. m., from Weick Bros.' funeral parlors, 412 Duchouquette st., to New St. Marcus Cemetery. (c5)

McDONALD, THOMAS F.—Entered into rest Wednesday, Dec. 24, at 8:10 a. m., beloved father of George A. McDonald.
Funeral from Cullinane Bros. funeral parlor, 1710 North Grand boulevard, Saturday, Dec. 27, at 10:30 a. m., to Blessed Sacrament Church. Interment in Calvary Cemetery. (c)

MACK, JAMES R.—Entered into rest suddenly on Wednesday, Dec. 24, 1930, at 9:30 o'clock p. m., beloved husband of Katherine Mack (nee O'Neill), dear father of Grace Marie and O'Neill Mack, our dear brother and uncle.
Funeral from family residence, 3918 Juniata street, on Saturday morning, Dec. 27, at 8:30 o'clock to St. Pius Church. Interment in Calvary Cemetery.
Deceased was a member of De Smet Council, K. of C., and Railway Mail Association.
Carlinville (Ill.) papers please copy. (c)

MASON, CHARLES A.—Of 618 Lami streets, on Wednesday, Dec. 24, 1930, 9:30 p. m., beloved husband of Esther Mason (nee Liles), dear father of Mrs. H. A. Aldridge (nee Mason), Mary A. and Nellie L. Mason, our dear brother, brother-in-law and uncle, in his forty-seventh year.
Funeral from Wacker-Helderle chapel, 3333 South Broadway, Saturday, Dec. 27, at 9:30 a. m., to St. Matthew's Cemetery.

MEPHAM, GEORGE S.—Entered into rest Wednesday morning, Dec. 24, beloved husband of Lizzie L. Mepham.
Funeral from residence, 4457 Westminster place, Saturday, Dec. 27, at 2 p. m. Interment private. (5)

MEYER, NELLIE—Of 4500 Shenandoah avenue, entered into rest on Thursday, Dec. 25, 1930, beloved sister of the late Edwin J., Annie and Claudine Meyer.
Funeral from Peetz funeral home, Lafayette avenue and Longfellow boulevard, Saturday, Dec. 27, at 3 p. m., to Valhalla Cemetery. (c)

MOORE, ETOLIA T.—At New Orleans, La., on Thursday, Dec. 25, 1930, widow of the late Dr. William G. Moore.
Services at Singleton chapel of St. John's Church, Saturday, Dec. 27, at 10:30 a. m. Interment Gray's Summit, Mo. Alexander service. (c)

MOSELEY, ROBERT—Entered into rest on Wednesday, Dec. 24, 1930, at 4 p. m., dear brother of Edward and Mrs. Pinkey Fanning and our dear brother-in-law and uncle, aged 74 years.
Funeral from the Leidner chapel, 2223 St. Louis avenue, Saturday, Dec. 27, at 9 a. m., to Oak Grove Cemetery, St. Charles, Mo. (c)

MUEHLBERG, F. W. RICHARD—At Los Angeles, Cal., Dec. 19, 1930, beloved husband of Frances Merkle Muehlberg, father of Clarence E. Muehlberg.
Funeral Saturday, Dec. 27, at 2 p. m., from Weick Bros.' funeral home, 2201 South Grand boulevard, to Valhalla Mausoleum. Deceased was a member of Keystone Lodge No. 243, A. F. and A. M.; St. Aldemar Commandery No. 18, K. T., and Moolah Temple. (c5)

MUELLER, ELSIE (nee Horst)—Of 3845 Ohio avenue, asleep in Jesus on Wednesday, Dec. 24, 1930, at 8:20 p. m., widow of the late Herman Mueller, beloved mother of Herbert and Edna Mueller and our dear sister, sister-in-law, mother-in-law and aunt at the age of 68 years.
Remains at Ziegenhein Bros. chapel, 2623 Cherokee st., until 11 a. m., Saturday, Dec. 27. Services same day at 2:30 p. m., from Holy Cross Lutheran Church, thence to Concordia Cemetery. (c)

MULDERIG, ELLEN — Residence 5621 Lansdowne avenue, entered into rest Friday, Dec. 26, 1930, at 1:25 a. m., beloved wife of the late John Mulderig, dear mother of Mrs. R. E. Klinkhardt, Mrs. J. P. McIntyre and Michael Mulderig of Detroit, Mich., our dear sister and grandmother.
Funeral from Cullinane Bros.' funeral parlors, 1710 North Grand boulevard, Monday, Dec. 29, at 8:30 a. m., to St. Mary Magdalene Church. Interment Calvary Cemetery. (c96)

RANDAZZO, SAM—Entered into rest suddenly on Thursday, Dec. 25, 1930, at 4:25 p. m., beloved son of Joseph and Grace Randazzo (nee Cusumano), and our dear grandson and nephew.
Funeral on Saturday, Dec. 27, at 2 p. m., from residence, 3971 Page boulevard. Interment Calvary Cemetery. Bensiek-Niehaus service. (c)

RAY, JAMES W.—Entered into rest on Thursday, Dec. 25, 1930, at 3 a. m., dearly beloved husband of Katherine Ray (nee Murphy), dear father of James W. Jr., and Edward J. Ray, and our dear stepson, brother, brother-in-law and uncle, in his forty-second year.
Funeral Saturday, Dec. 27, at 3 p. m., from the George L. Pleitsch chapel, 5966 Easton avenue, to Valhalla Cemetery.
Deceased was a member of Wellston Lodge No. 613, A. F. and A. M., and Carpenters' local Union No. 417.

REICHMAN, FANNIE—On Thursday, Dec. 25, 1930, beloved mother of Mrs. Ida Levin, Mrs. Mildred Felt, L. Ben and Harry Reichman, and dear sister of Mrs. Minnie Reichman and Mrs. Esther Axelrod.
Funeral from Berger chapel, 4715 McPherson av. on Sunday, Dec. 28, at 10 a. m. (c7)

REMMERS, CHARLES J.—Of 3111 Itaska, entered into rest on Wednesday, Dec. 24, 1930, at 3:30 a. m., beloved husband of Elizabeth Remmers (nee Ottman), dear father of Emil C. Remmers, brother of Jacob, William, Emil G. and Edward Remmers, our dear father-in-law, brother-in-law, grandfather, uncle and cousin, in his seventy-first year.
Funeral from the Schumacher funeral home, 3013 Meramec street, Saturday, Dec. 27, at 2 p. m., to New St. Marcus Cemetery. A member of Chopper Camp, No. 218, W. O. W., and Carpenters' Union, Local No. 5. (c5)

SHIELDS, GEORGE—Suddenly at Forest Hill, L. I., Thursday Dec. 25, 1930, beloved husband of Julia Shields, brother of Mrs. James L. Hopkins and Mrs. Walter Leeds.
Services at the Wagoner chapel, 3621 Olive street, Monday, Dec. 29, at 10:30 a. m., interment Bellefontaine Cemetery. (c)

SELL, CHARLES A.—Of Hermann, Mo., entered into rest Thursday, Dec. 25, 1930, beloved son of Karl and Henrietta Sell, dear brother of Mary Rockwell, Reinhold and George Sell, and the late Herman and Amanda Delargy, and our dear uncle and brother-in-law, age 53.
Funeral at Hermann, Mo. (c)

STEIMANN, MAGDALEN (nee Hug)—Of 2317 Oakview Terrace, on Wednesday, Dec. 24, at 7:45 a. m., dear wife of the late Casper H. Steimann, dear mother of Herman and Leo Allemann, Mrs. J. Geissberger, Mrs. J. N. Thompson, Mrs. J. B. Thogmartin, George and William Steimann and Mrs. Laura Gremmler, dear stepmother of Mrs. A. E. King, dear sister, mother-in-law, grandmother, great-grandmother and aunt, in her seventy-sixth year.
Funeral from Kreighauser's new funeral home, 4228 South Kingshighway boulevard on Saturday, Dec. 27, at 2 p. m. Interment St. Peter's Cemetery. (c)

STERLING, HUGH T.—At New York, on Sunday, Dec. 21, 1930, at 4:25 p. m., dear son of Marie Jones Sterling, brother of Mrs. Joseph Renard.
Funeral from Arthur J. Donnelly's parlors, 3840 Lindell boulevard, on Tuesday, Dec. 30, at 8:30 a. m., to St. Rose's Church. Interment in Calvary Cemetery.

THEBY, LOUISE—Of 7522 Virginia avenue, on Wednesday, Dec. 24, 1930, in her ninety-second year, beloved wife of the late Michael Theby, our dear mother, mother-in-law, grandmother, great-grandmother and aunt.
Funeral Saturday, Dec. 27, at 2 p. m., from Hoffmeister-Pendler funeral home, 7128 Michigan avenue. Interment St. Trinity Lutheran Cemetery. (c)

TIEMANN, CELIA (nee Randow)—Entered into rest on Friday, Dec. 26, 1930, at 12:05 a. m., beloved wife of Joseph W. Tiemann, dear sister of Mrs. Elizabeth Sommers and Mrs. Lena Gastorf, our dear sister-in-law and aunt.
Funeral Monday, Dec. 29, at 2 p. m., from Math. Hermann & Sons chapel, Fair and West Florissant avenue. Interment Friedens Cemetery. (c96)

TODD, WILLIAM A.—Entered into rest on Dec. 24, 1930, beloved husband of Emma Todd, dear father of Helen Longinette.
Funeral Saturday at 2 p. m., at New Haven, Mo.
Rochester (N. Y.) and Watertown (N. Y.) papers please copy. (c)

TORJEWSKY, GEORGE J.—Entered into rest on Wednesday, Dec. 24, 1930, beloved husband of Rose Torjewsky (nee Cockrell), our dear brother, brother-in-law, and uncle.
Funeral on Saturday, Dec. 27, at 2:30 p. m., from W. A. Stock funeral home, 2117 East Grand. Interment in Friedens Cemetery

VINING (KINNEY), JOHN—On Wednesday, Dec. 24, 1930, at 7:30 a. m., beloved husband of Nellie Vining (nee McCarthy), dear father of Anna, John and William Vining, dear uncle and brother-in-law.
Funeral from residence, 5504A Easton avenue, Saturday, Dec. 27, at 8:30 a. m., to St. Rose's Church. Interment Calvary Cemetery. Stuart service. (c5)

WEBER, THERESA—Entered into rest on Wednesday, Dec. 24, 1930, at the age of 78 years, beloved mother of Albert D., Leo, William and Edward Weber of Granite City, Mrs. Sue Hopfinger, Mrs. Emma Reeb of Chicago, Ill., Mrs. Clara Brown of Los Angeles, Cal., and Mrs. Molly Caspers, dear sister of Mrs. Frances Mease and Mrs. Lena Edinger and Jake Eiseman.
Funeral from the Burke funeral home, 3300 State st., East St. Louis, Saturday, Dec. 27, at 8:30 a. m., to St. Henry's Church, thence to Mount Carmel Cemetery.

WEILER, PETER H.—Of Ste. Genevieve, Mo., entered into rest on Dec. 25 at 9:15 a. m. at the age of 47 years, 3 months and 10 days, son of Joseph and Caroline Huckweiler, husband of Ella Straughn Weiler and father of Joseph Jr. and Ruth Weiler of Ste. Genevieve.
Funeral services at Ste. Genevieve, Mo., Sunday, Dec. 28, 1930 at 2 p. m. (c)

WENTA, VICTORIA—Entered into rest on Thursday, Dec. 25, 1930, at 4:50 p. m., at 4450 South Compton, dear mother of Mrs. Christ Low, Mrs. Joseph Nickrant (nee Wenta), Martha Victoria and John Wenta, and our dear grandmother.
Due notice of funeral from Central Funeral Parlor, 5401 S. Grand boulevard.

WHITE, MARY (Sister M. Gabriel)—Entered into rest at Carmelite Monastery, Alhambra, Cal., on Monday, Dec. 22, 1930, at 10 a. m., dear sister of Mrs. William Soeder and Mrs. L. Rose and dear aunt.

WOODCOX, CLEVE—On Thursday, Dec. 25, 1930, dear husband of Virdie Woodcox, dear son of Mrs. Lizzie Woodcox, and our dear brother.
Funeral from the William Ambruster chapel, 4234 Manchester avenue, Saturday, Dec. 27 at 10:30 a. m. Interment in Fairview Cemetery. (c)

This Is Betty

Betty is the heroine of Faith Baldwin's new story which starts next Monday in the Post-Dispatch Daily Magazine.

Betty loved Bob . . . wanted to marry him. But because she had to support her mother and three sisters, the engagement languished. Angry words, the result of nerves worn by waiting, parted them. And Betty tried to find pleasure in the attentions of Anson Lorrimer, wealthy young author.

Her attempt to conquer love and find a substitute in gayety makes a story as romantic as "The Office Wife" and as enthralling as "Alimony."

You can begin reading Faith Baldwin's novel—

"BETTY"

Next Monday in the

POST-DISPATCH

SPIRITUALISM

SPIRITUAL ALLIANCE—9 a. m. to 8 p. m. daily. M. Bicknell, 2108 Lafayette. (7)

PERSONAL

MOTOR BUS TRAVEL

WORLD'S GREATEST MOTOR COACH SYSTEM

Offers most dependable service to nearly every important city. Modern coaches, comfortably heated for winter travel. Excursion rates still in effect.

Indianapolis	$5.00	Kansas City	$5.00
Chicago	3.75	Tulsa	10.00
Detroit	7.00	Denver	17.50
New York	23.00	Los Angeles	35.10

Union Market Terminal.
Sixth and Morgan. Tel. CEntral 7800.
PICKWICK-GREYHOUND and GREYHOUND LINES. (c17)

STOCKHOLDERS' MEETING

STOCKHOLDERS' MEETING—Notice is hereby given that the annual meeting of the stockholders of the G. H. Packwood Manufacturing Co. will be held at the offices of the company, 2122 Walnut st., in the City of St. Louis, Mo., on January 8th, 1931, at the house of 9 o'clock a. m., for the purpose of electing four (4) directors for the ensuing year and for the transaction of such other business as may be brought before it. Polls open from 9 o'clock a. m. until 12 o'clock noon.
G. H. PACKWOOD JR., President.
BRUCE SEDDON, Secretary.
St. Louis, Mo., Dec. 24th, 1930. (c6)

STOCKHOLDERS' MEETING
Rosenthal-Sloan Millinery Co.
The annual meeting of the stockholders of the Rosenthal-Sloan Millinery Co., for the election of five (5) directors, to serve during the ensuing year, and for the transaction of such other business as may properly come before the meeting, will be held at the office of the company, 1006 Arcade Bldg., St. Louis, Mo., on Friday, at 10 o'clock a. m., the 2d day of January, 1931.
M. G. WIENER, President.
Attest: A. A. Tucker, Secretary.
St. Louis, Mo., Dec. 8, 1930. (c93)

ELY & WALKER DRY GOODS CO.
STOCKHOLDERS' MEETING—The annual meeting of the stockholders of the Ely & Walker Dry Goods Co., for the election of directors, to serve during the ensuing year and for the transactions of such other business as may properly come before the meeting, will be held at the office of the company, Washington av. and Sixteenth st., St. Louis, Mo., on Saturday, the third day of January, 1931, at 9 o'clock a. m. E. P. CAVE, President.
Attest: HARRY J. W. NIEHAUS, Secretary.
St. Louis, Mo., Dec. 6, 1930.

STOCKHOLDERS' MEETING — The annual meeting of the stockholders of the Laclede Stoker Co. for the election of four directors, to serve during the ensuing year, and for the transaction of such other business as may properly come before the meeting, will be held at the office of the company 4436 Hunt av., St. Louis, Mo., on Wednesday, Jan. 21, at 9 a. m.
FRED W. PRIEP, President.
Attest: HENRY F. WELSCH, Secretary.
St. Louis, Mo., Dec. 24, 1930. (c5)

SEALED PROPOSALS

SEALED BIDS—For the completion of the Home Economics Building at the University of Missouri, Columbia, Mo., will be received at the office of the secretary of the Board of Curators of the University of Missouri, Columbia, Mo., until 11 a. m. Tuesday, Dec. 30, 1930. The right is reserved to reject any or all bids. Plans and specifications may be had by addressing Jamieson and Spearl, Architects, Arcade Bldg., St. Louis, Mo., or Leslie Cowan, secretary, University of Missouri. A deposit of $25 will be required for each set of plans issued.
LESLIE COWAN, Secretary,
University of Missouri, Columbia, Mo. (c12)

SPECIAL NOTICES

SPECIAL NOTICE—I, Anthony Cavatoe, of 3725 Cottage av., City of St. Louis, State of Missouri, do hereby give notice that I will not be responsible for any debts contracted after this date by anyone except myself. (Signed) A. CAVATOE.

LOST AND FOUND

Miscellaneous Lost

BAG—Lost; lady's; black; Wednesday night. 3953 W. Florissant; reward. (c)

BOXES—Lost; in Forest Park, Monday morning, 2 boxes, containing curtains and drapes; liberal reward; no questions asked. FOrest 0373. (c5)

CARPET—Lost, from truck, roll red carpet, 80'x3'6"; reward. Jefferson Tent and Awning Co., 3100 Pennsylvania. (c6)

GLASSES—Lost; nose; platinum; white gold chain; reward. Phone JEfferson 1884. (c7)

GLASSES—Lost; pair platinum nose glasses, white gold chain; reward. JEfferson 1884. (c7)

KEYS—Lost; Grand and Washington, E. Werner, 5614 Waterman, CAbany 3471; reward. (c)

KEYS—Lost 4, on Missouri State Life key ring. EVergreen 4860. (c5)

OVERCOAT—Lost, Tuesday night, North Hills Country Club; dark blue, rough, containing white scarf, pigskin gloves, keys bearing identification label; gray-blue hat, Robert Lungstras, 3938 Flora.

OVERCOAT—Lost; young man's, from car at or near filling station, De Baliviere and Delmar; $10 reward. No questions asked if returned to 37 Portland pl. (c6)

OVERNIGHT CASE—Lost; black, fitted; on Highway 40 between St. Charles and St. Louis. HU. 1993.; reward. (c7)

PARROT AND CAGE—Lost; reward for information. 3953 Delmar. JEfferson 5176 (c7)

POCKETBOOK—Lost; containing about $12, Auto Club card bearing name, W. K. Kavanaugh, entry book Franklin Bank, etc. DElmar 2633. Reward. (c)

PURSE—Lost; containing money and glasses; keep money, return glasses; no questions asked; reward. PArkview 3241. (c5)

PURSE—Lost; brown suede; containing $23, compact, gloves and 3 sorority tickets; downtown. 1425 N. 23d. EAst 4242. (c7)

PURSE—Lost; Christmas eve; tan; zipper; Browning-King or on way to Scruggs; reward. CAbany 2544J. (c)

PURSE—Lost, black; Christmas night; Canton tea garden; contains glasses, etc. Please mail glasses to 416 Locust. (c)

PURSE—Lost; at Goodfellow and Easton, Wednesday a. m. Reward. MUlberry 6908 (c6)

PURSE—Lost, between Siever's drug store and Selt, on Page; brown; initials M. B. C.; containing money; reward. FOr. 6612. (c7)

SKIRT—Lost; black; Victor or Sidney st. LAclede 4759. (c)

SPECTACLES AND OVERCOAT—Lost; Wednesday night, liberal reward. PRospect 4225. (c7)

WALLET—Lost; while assisting men injured in accident on corner of Taylor and Maryland Christmas night, about 10:30; liberal reward; please return, no questions asked. DElmar 1789. 4510 Maryland. (c12)

WRIST WATCH—Lost; Bulova; on Broadway car going south between Baden and Linton, Friday a. m.; reward. Call ATwater 370M. (c)

Dogs Lost

BEAGLE HOUND—Lost; please return to 917 North Market; has 3 weeks old pups. CEntral 9349. (c7)

BIRD DOG—Lost; pointer; liver spotted, male; reward. Victor 2759W. (c6)

DOG—LOST: WHITE BULL TERRIER; BROWN SPOT ON LEFT EYE; PRINCETON, N. J. LICENSE; PLEASE CALL FOREST 0078 AND ASK FOR LON HOCKER JR.; REWARD. (c8)

DOG—Lost; small beagle hound, white with brown spots, white mark on forehead; answer to name of Jiggs. 4430 Chouteau. GRand 2985R. Reward. (c7)

DOGS—Strayed or stolen; one black and white spotted and one black, white and tan beagle puppies; children's pets. 1507 Graham. GRand 3090M.

DOG—Lost; police; answers to name of Rex; child's pet; reward. COlfax 5688R. (c12)

DOG—Lost; male; pointer, brown and white; return to 1318 Shenandoah or call Victor 4641J; reward. (c7)

BOSTON BULL—Lost; black and white; Wednesday evening; answering name Boots; reward. CAbany 3988W. (c7)

DOG—Lost; pointer, brown and white; near Maple and Hamilton; reward. CAb. 1564M

DOG—Lost; collie; name Boy; white and tan. Call PArkview 1758R.

IRISH TERRIER—Lost; female; brown and white, lost in vicinity of Southampton; reward. RIverside 3065W. (c7)

HOUND—Lost; female; blue tick; reward. WAbash 801W. (c6)

POINTER—Lost; black and white spots, answers to name of "Dan." Reward. COlfax 0839J. (c7)

POLICE DOG—Lost; tan and black male, name Jeff; reward. CAbany 9066. (c12)

Jewelry Lost

CHAIN AND KNIFE—Lost; studded with pearls; initials C. F. R.; reward. DElmar 4778M or CHestnut 5500. (c5)

CLASS RING—Lost; St. Louis U.; and diamond dinner ring; reward. CAbany 5999. (c7)

LOCKET—Lost, in Forest Park, Christmas day; reward. FOrest 1549J. (c7)

PIN—Lost; filigree platinum, with small diamond; reward. Call FOrest 6414R. (c7)

RING—Lost, with keys; Grand and Victor. RIverside 1744W. (c)

REWARD $500 REWARD
Ring, platinum, set with large emerald and 2 baquette diamonds; also 2 pair cuff links; lost in downtown department store; above reward paid and no questions asked upon return to PAUL J. BIERMAN, 1642 Railway Exchange Bldg. (c7)

WRIST WATCH—Lost; platinum; 62 small diamonds; 7 ligne; Gruen movement; liberal reward; no questions asked upon return to Paul J. Bierman, 1642 Railway Exchange. (c80)

WRIST WATCH—Lost; small, white gold, lady's; rectangular; with white gold bracelet, two sapphires in each end; downtown; reward. PArkview 5364J. (c7)

WRIST WATCH—Lost; chain bracelet; Grand-Leader, Gaslands or Famous, or on 6th between Washington and Olive. Liberal reward. PA. 1732. (c5)

WRIST WATCH—Lost; initials on back, F. S. to L. B. S.; reward. 3326 Vista. GRand 0566A. (c)

WRIST WATCH—Lost; lady's; Bulova; 2 blue sets in wrist band and 6 sets in watch. PRospect 7394. (c7)

Found

FOUND BY POLICE.
BICYCLE—Third District.
LADIES' AND GENTS' CLOTHING—Fifth District.
OVERCOAT—Sixth District.
FIVE KEYS—Sixth District.
STATE LICENSE—Seventh District.
MAN'S OVERCOAT—Seventh District.
TIRE—Ninth District.
ROSARY—Ninth District.
POLICE DOG—Twelfth District.
CHRISTMAS BUNDLE—Mounted District.

DOG—Found, Airedale; downtown. Call Humane Society, STerling 1912. (c6)

BUSINESS CARDS

BRICKLAYING & TUCKPOINT'G

BRICKLAYING—Tuck pointing, cement work, patch plaster. CAbany 5169. (c65)

CARPENTERS AND BUILDERS

A1 CONCRETE and cement work; stucco, plastering; lowest prices. HIland 4178.

BUILDER—Furnish brick, motar, labor in wall, $17.90 M. Victor 1770.

CARPENTER—New and repair work; reasonable rates. RIverside 4302W. (c65)

ELECTRIC APPLIANCE REPAIRING

WASHERS, IRONERS AND CLEANERS
ALL MAKES—WORK GUARANTEED.
MANUFACTURERS
ELECTRIC APPLIANCE COMPANY,
2649 Washington, FRanklin 0767. (c65)

ELECTRIC WIRING, ETC.

AAA super wiring of all kinds at ordinary prices; repairing. RIverside 6392J. (c8)

A. A. SCHLOUGH does electrical work very reasonable. Call COlfax 6449. (c14)

ELECTRIC WIRING — Expert work; licensed; very reasonable. EVergreen 2856.

FOR reasonable wiring, electric repairing, SEE HAFER, FOrest 3140. CEn. 3894. (c34)

LOWEST PRICES—Quick service on electric wiring, fixtures, fans, motors; cash or terms. RIv. 3795 or CEn. 5134. 514 Lucas

SAVE MONEY—Let F. B. Williams do your electrical work. Be satisfied or don't pay. FOrest 2388. 4644 Garfield av.

THREE rooms wired for $15; expert work guaranteed. Victor 4770. (c8)

PLASTERING

PLASTERING—Stucco, Craftex, chimneys; leaky basements, old roofs repaired, coated with special asbestos. NEwstead 1507. (c8)

PLASTERING, waterproofing, concrete work, reasonable; need work. JEff. 2802

ROOFING WORK

ALL leaky roofs recoated with fireproof materials; 10-year guarantee; a year to pay. Benson, FRanklin 2085.

GUTTERING AND SHEET METAL WORK

GUTTERING, spouting, furnaces, repairing; reasonable. Schmidt, Victor 1565. (c8)

FURNACE AND STOVE REPAIRS

BRAUER 316 N. THIRD NEAR OLIVE.
STOVE AND FURNACE REPAIRS. (c8)

STOVE, FURNACE REPAIRS.
"FORSHAW," 109 N. 12TH. (c8)

FURNACE CLEANING—$2.50; I can heat that cold room, repair parts for any furnace, smoking, poor draft remedied; estimates free. FOrest 5087W. (c8)

FURNACES cleaned, $2; work guaranteed; repairing of all kinds. W. Cones, 4355 Evans av. DElmar 1689J. (c8)

FURNACES—New or used, installed and repaired; inspection free. FOrest 7450R.

STOVE and furnace repairing of all kinds. J. F. Maus, 4053 N. Broadway, TY. 1172.

STORAGE, MOVING, EXPRESS

CRAWFORD MOVING VANS—Long distance rates, 20c mile; local, $4.50 load or contract. FRanklin 8570, 3313 Franklin. (12)

ASHES HAULED—Moving jobs any kind; reasonable; need work badly. FR. 6077. (c8)

BONDED moving, $1.50 room up; long distance, 18c mile. GArfield 0128. (c8)

BONDED MOVING, $3-$12 load; vans 16x8x8; storage, $1 room. Victor 1770.

HAULING—Anything, anywhere; need work badly. JEfferson 2802.

FOR cheapest bonded moving and storage in city. Call Victor 4346. (c8)

WEATHERSTRIPPING

METAL WEATHER STRIPPING—$1.50 per opening; work guaranteed. W. Cones, 4355 Evans av. DElmar 1689J. (c8)

WINDOWS equipped with all metal weather strip, 12c per foot. HIland 0026. (c8)

HAVE your weather stripping done now; estimate cheerfully given; work guaranteed. Phone RIverside 8084W. (c8)

PLUMBERS

NEW and old work; reasonable; licensed plumber. J. H. Walker, HIland 8473. (c34)

SPECIAL winter prices, expert plumbing and furnace work. PRospect 6088.

WALL PAPER CLEANING, ETC.

GUARANTEED papering, $4 room, including paper; excellent work. PRospect 7447 (c8)

A1 PAPERING, painting; bargain; paper wholesale. Huntsinger. FRanklin 8931. (c8)

A. A. A. Decorating, $4 room with paper, painting, plastering. NEwstead 1998.

ANY ROOM papered, $2.75; will call and estimate. HIland 0256. (46x)

PAPERING—$2.50 room up; also cleaning; good work. FRanklin 8747. (c8)

PAPER HANGING—$4 room up; cleaning; need work. Victor 0596. (c8)

ROOMS papered, $4 up; plaster patching, inside painting. DEL. 5114. GR. 4879J. (c8)

ALL rooms cleaned, 75c; also paints, windows cleaned; reasonable. GAr. 6510. (c8)

NEAT, clean paperhanging; expert workmanship; $5 room. EVergreen 3493. (c8)

PROFESSIONAL

ATTORNEYS—COLLECTIONS

WHO OWES YOU?
Let us collect your accounts; quick and efficient service.
NO COLLECTION—NO CHARGE
DEPENDABLE COLLECTION & ADJ. CO.
PRospect 3637. (c12)

AUDITING AND ACCOUNTING

FIRMS and corporations; will prepare tax returns; state and Federal, $15. PRospect 0746. (c)

BEAUTY PARLORS

BEAUTY WORK—All lines; shampooing, marcelling, finger waving. NEwstead 1669.

DANCING

ARCADIA SCHOOL, 3523 Olive st. Lessons any hour. JEfferson 4338. (c15)

WESTMINSTER HALL, 3806 Olive — Parties Sunday evening; social dance class Monday evening; classes in tap, toe, acrobatic, etc. FRanklin 8811. (c8)

DETECTIVES

EX-OFFICER WM. E. LA CHASSE does shadowing and investigating. Office, 402 Shubert-Rialto Theater Bldg., 320 N. Grand. Telephone FRanklin 2868. (c8)

DETECTIVE KICK—Shadowing and investigating; bonded. EVergreen 8194. (c56)

DRESSMAKING—MILLINERY

DRESSMAKING—All kinds coats relined; satisfaction guaranteed. GRand 0941.

INSTRUCTION

BEAUTY CULTURE AND BARBERING
Needs thousands of SPECIAL TRAINED Men and Women to keep the millions of people looking their best. We can train you easily and quickly for a steady position at fine pay, or have your own shop with unlimited earning power. Easy financial arrangements can be made. Day or evening classes. Call or write for particulars. MOLER SYSTEM, 810 N. Sixth. (c14)

BOOKKEEPING
A short course in bookkeeping preparatory to the studying of higher accounting will be started within the next few days. City College of Law and Finance
Phone JEfferson 9126, 322 N. Grand. (c3)

WELDING! WELDING!
Our students receive individual instruction; the latest and shortest method; tuition lowest in St. Louis. LEONARD-YATES, 1329 Kentucky. (c)

SCIENTIFIC beauty culture taught by only authorized Marinello instructor in State; day and evening classes. Elizabeth Thielen, 4479 Washington, DElmar 0600. (c8)

LEARN beauty culture. Write or phone. Free catalogue. St. Louis Academy Beauty Culture, 804 Pine st., CHestnut 8578. (c8)

YOUNG MAN OR LADY—With ability at drawing, to learn commercial designing, illustrating and cartooning from expert artists. Write all details and phone number to box E-392, Post-Dispatch. (c6)

EMPLOYMENT WANTED

MEN, BOYS

ACCOUNTANT—Sit.; books closed, tax returns, statements. LAclede 3869. (8)

BUILDER—Sit.; furnish brick, mortar, labor in wall, $17.90 M. Victor 1770.

CHAUFFEUR—Sit.; experience; best of references. COlfax 3911W. Ask for Dewey (c12)

DRUGGIST—Sit.; Missouri registered, city experience; references; full time. JEff. 9503. (80)

MAN—Sit.; general housework; also drive any make car; do own repair work; have tools; excellent references. Williams, NEwstead 1947. (1)

STENOGRAPHER—Sit.; 5 years' railroad experience. Box A-204, Post-Dispatch.

WATCHMAN—Sit.; experienced; 2640 Olive. Phone FRanklin 8501. (5)

YOUNG MAN—Sit.; willing to stay on place; work for small salary, with board and room; can drive any car; registered chauffeur; will leave city. Box A-145, Post-Dispatch.

SITUATIONS—WOMEN, GIRLS

ARTIST—Sit.; designer of greeting cards; original, dependable and industrious; desires permanent position with reliable house. 119 S. Xanthus, Tulsa, Ok. (96)

CARPENTER—Sit.; old or new work; day or contract. HIland 8925.

GIRL—Sit.; colored; housework; maid or cafe. Mary Bass, 2106 Biddle st.

LADY—Sit.; will do bookkeeping, cashier, office work for room, board. Box A-14, Post-Dispatch.

MAN AND WIFE—Sit.; colored; cook and houseman; references. JEfferson 6777.

STENOGRAPHER — Sit.; English-Spanish, wants position. Box A-323, Post-Dis. (65)

WOMAN—Sit.; middle-aged, and daughter; stay on place for room, board, small wages. 6525 Chamberlain. (77)

YOUNG LADY—Sit.; with girl age 6, wants position as housekeeper in city or country. Write or call for Grace Childers, 1909 McCausland av., St. Louis, Mo.

HELP WANTED

MEN, BOYS

BOOT BLACK—Experienced only. Apply 2316 Market.

BOY—14 to 16, to run errands and learn trade. $7. Box A-144, Post-Dispatch.

MAN AND WIFE—To work on farm near St. Louis; man must be practical farmer; woman good cook; no children. Call at Tower Oil Co., 4503 Shaw, Friday before 5, Saturday before 1. (c)

MAN—White, middle aged, stay on place, drive car, porter work. Inquire 2 to 4 p. m., 8902 Manchester. (c7)

MECHANIC—To operate auto repair and battery shop. GArfield 2559. (c)

MEN—2, to cover established city routes; $18 and liberal bonus; both conditional to start; no experience required; we show you how to earn $1 an hour; married men preferred. Call after 2 p. m., 802 Equitable Bldg. (5)

MEN—Real Silk Hosiery Mills can use 2 high-class men in launching our half-price offer; good compensation, thorough training in salesmanship if you qualify. Apply Mr. Powell, 813 Arcade Bldg. (c12)

MEN AND YOUNG MEN—10; to sell on trains; long runs. 28 S. 21st st. (c8)

MILLWRIGHTS—Experienced in building feed mills, setting up hammer mills, molasses mixers and other feed equipment. Steady work for right men. Applicants must have knowledge of feeds and feed plant operation. Apply Mr. Canada, Mayfair Hotel, Saturday morning. (c5)

PORTER—Barber shop. Majestic Hotel, 11th and Pine sts.

SECRETARY-STENOGRAPHER —Experienced; accounting knowledge; good stature; $125 to $150. Commercial Employment, 1612 Arcade Bldg. (c)

SPOTTER—Experienced silk, and fancy wet spotter. Todd Cleaning and Dyeing Co., 2301 Big Bend bl. (c7)

STENOGRAPHER—Knowledge bookkeeping; $140-$150. Reference Association, 310 Central National Bank Bldg. (c)

YOUNG MEN—4; who wish to learn how to sell radio sets; must furnish good references and automobile. Schweig-Engel Corp., 4939 Delmar. (46x)

When MOTHER needs a MAID, call MAin 1111—ask for BETTY the Adtaker to ADVERTISE the need

PARTNERS WANTED

BIG POSITION AND PROFIT

In an established coal business; may or may not take active part in the operation of the business; a real proposition to owners of trucks or coal mines; after our expansion we will sell more than 2000 tons of coal per month. When writing for details state how much you can invest if proposition is O. K. Box O-221, P.-D (c80)

SALESMEN WANTED

SALES MANAGER—Prominent manufacturer of household washing machines has opportunity for high-grade, hard-hitting, two-fisted sales executive, age 35 to 43; must have sound business judgment and a background of practical experience and accomplishment. Give full details in first letter. Box J-350, Post-Dispatch. (c9)

SALESMEN—Experienced, to sell health and accident insurance on easy monthly payments. Commercial Casualty Ins. Co., 208 N. Broadway, room 603. (c)

SALESMEN—To sell a small specialty, $4 to $6 per day easy for workers. Apply 425 International Life Bldg. (c9)

HELP WTD.—WOMEN, GIRLS

COOK—White, references. Parkview 3404, 17 Southmoor.

CURTAIN GIRL—Must know how to stretch and finish curtains. Glick Laundry, 5100 Delmar bl. (c9)

GIRLS—To pen address envelopes; pay $1.50 per 1000. Apply Miss Cohen, fifth floor, 309 N. 10th st. (c5)

GIRLS—To type address envelopes; pay $1.50 per 1000. Apply Miss Cohen fifth floor, 309 N. 10th st. (c5)

GIRL—White, cooking, housework; only experienced need apply; references; don't phone. 4576 West Pine. (c)

GIRL—Cooking; house-work; handy with infant; couple; good home; references; experienced. 6666 Washington, first east.

GIRL—White, experienced housework; 2 children, no cooking. Box R-166, P-D. (c7)

GIRL—White; general housework; experienced. 2003 Arthur, Hiland 7581. (c7)

GIRL—White; for cooking and housework. Webster 0112. (c7)

BOOKKEEPER-STENOGRAPHER — Experienced; high school graduate; state age, experience, salary expected and phone number; permanent position. Box O-407, Post-Dispatch. (c90)

LADIES—Real Silk Hosiery Mills can use 2 high-class ladies in launching our half-price offer; good compensation, thorough training in salesmanship if you qualify. Apply Mr. Powell, 813 Arcade Bldg. (c12)

LAUNDRY HELP—Experienced shirt finisher and body ironer. Glick Laundry, 5100 Delmar. (c90)

NURSE MAID—White, experienced, intelligent, care of two children, 6 and 2 years. 6240 Rosebury, first east. (c)

OPERATOR — Switchboard; high-class, attractive girl, 23-25; smart looking receptionist to high-grade financial house; this is exceptional position and pays $80 to start. See Miss Hibbets, Commercial Employment Bureau, 1612 Arcade Bldg.

WE are offering to all unemployed women and girls FREE service in obtaining employment. We are giving car fare to the job and food and shelter where needed. All are welcome. Joint Council of Women, 3517 Pine. (7)

WOMAN—To do housework; one needing home. 1921 N. 13th. (c)

SALESWOMEN WANTED

SALESLADIES—And salesmen; to sell ladies' garments; have not yet seen introduced in St. Louis; answer by letter, giving address and phone number, to suite 200 Washington-Grand Bldg. (c7)

SALESLADIES—Experienced; good opportunity to become crew managers. Call at 5001A Cates after 3 p. m. (c8)

FOR SALE—WANTED

JEWELRY, GOLD, SILVER

Wanted

HIGHEST prices paid for old gold, broken jewelry, diamonds. Miller, 8024 Pine st.

COAL, COKE AND WOOD

COAL $4.25 PER TON

Extra standard, hand-picked and shaker screened, lump or egg. Do not confuse this with cheap coal hauled from the mines

Century Coal Co. GRand 2312 (c8)

GENERAL COAL CO.
"WARM FRIEND COAL."
LUMP, $4; EGG, $3.75; NUT, $3.25.
Call GRand 1166-1167. Open till 10 p. m.

WONDER COAL
Lump, $4 ton; eggs, $3.75. Victor 1290. (c8)

REAL LUMP COAL
4½ to 6 ton loads, $4. GArfield 8889. (c8)

COAL, GOOD LUMP, $3.50
Per load, full loads. LAclede 1727. (c)

Clean Furnace Lump, $3.75
In 3 or 4 ton loads; 2-ton loads, $4.25. CAbany 7044J.

PETROLEUM COKE — $8.50 per ton; egg and breeze coal. Kentucky Hi-Grade, $5.50; Perry County lump or egg, good, clean coal $4.25; delivered on approval; prices for city delivery during this mild weather only. EAst 7145. (c8)

SPECIAL CLEAN LUMP, ONE TON, $5, 2, $4.50; 3, $4.25; loads, $4. GRand 7106 (c8)

CALL FOSTER, JEFFERSON 2718-19. Clean lump, 4½ to 5 tons, $4; 2 tons, $4.50; 1 ton, $5. Delivery today. (c8)

SPECIAL FURNACE LUMP, $3.50
Mine run, $3.25; nut, $3.50. CE. 6764. (c8)

BUY NUT COAL, FOUR TONS, $3.50.
2 tons, $4. 1 ton, $4.50. JEfferson 2718. (c8)

AA STANDARD, good coal, $4 ton, 3-5 ton lots. GRand 6419W. (c8)

ABSOLUTELY good coal, $4.50, 2-ton lots; $4.75, 1-ton lots. MUlberry 6471. (c8)

CARTER'S clinkerless coal, quality guaranteed low as $3.50. COlfax 8386W. (c81)

COAL — Double screen; no dirt, lump, $4.50; Hi-grade, $5.50; egg, $4.25; nut $3.75; prompt delivery. Hiland 8471 (c8)

COAL—Good, clean lump, egg or nut coal. The quality and cost will surprise you. Call GRand 2757R evenings or Sundays. (c8)

COAL — Direct from mines; mine run, $3.25; nut, $3.25; clean lump, $3.75; city weight; load lots. Riverside 4980. (c8)

COAL—Large lump, $3.50 per ton in 1030 lots; this month special. Chestnut 1548. (c8)

COAL—Special large lump, $4.25 ton; 2 tons, $4.50; 1 ton, $5. JEfferson 5939. (c)

COAL—A1 hand mined; large lump, $3.75; 3½-ton lots. Bldidge 3375J. (c8)

COAL right from the mines, quickly delivered. CEntral 3334.

COAL—Lump, $4; egg, $4; nut, $3.50; prompt delivery. FOrest 2082-2053. (c8)

COAL—Large lump, $4; large egg, $3.75; nut, $3.50; load lots. GRand 5458. (c)

COAL—Nut, $3.50; egg, $3.75; lump, $4; $4.50, load lots. Franklin 4299. (c)

GOOD Standard lump, $3.75; city weight; load lots. Riverside 6216. (c8)

COAL—Nut, $3.50; lump, $4, 3-ton loads; prompt delivery. Victor 2762. (c8)

COAL—Screen, $2.35; nut, $3.50; lump, $4.25; 1 ton, $5. CAbany 7332J. (c8)

COAL—Good clean coal, $3.75; $4, $4.50. $5 in 1-ton lots. Mulberry 6351. (c8)

COAL—High-grade. Call EVerxreen 1195. $4, $4.50. $5 a ton in 2-ton lots. (c8)

GENUINE Franklin Co. lump egg...$6.50
Troy soutless or Kaltheen.....$6.00
Special lump or egg.....$5.00
Vogel Ice & Coal Co., Central 8332. (c8)

LARGE LUMP, $4.50; Mount Olive $5.25, Franklin County, $6.25. Garfield 9091.

LUMP COAL—$4 ton, 2-ton lots; phone us day or night. Hiland 8813. (c8)

2 TONS $9; lump or egg.
Nut, 2 tons, $8.50. Garfield 9616. (c8)

FURNACES FOR SALE

WARM AIR FURNACES—Lowest prices; average 6-room bungalow, $153 cash, complete, installed; terms; estimates free. Call Forest 1000 or PRospect 6110. Sears-Roebuck & Co. (c8)

MISCELLANEOUS FOR SALE

ARCADIA POOL TABLE CO.
Manufacturers of miniature pool tables. A Xmas gift for the family, all sizes; also used for miniature golf; on display at our show room, 1430 Olive st. CEntral 8303. Open evenings and Sunday. Cash or terms. (c8)

TARPAULINS—6x8 feet, khaki, waterproofed, $1.95; other sizes at bargain prices. Le Roy Tent, 3621 Gravois.

BUILDING MATERIAL

BRICK—100,000 whole hard brick, $4.50 M; put in wall, $17.90 M, including labor, material; lumber, $50 M. Victor 1770.

Roofing Material

ROLL ROOFING—Smooth and slate surface, first and seconds, 65c a roll and up; shingle metal roofing and all kinds of roofing material at attractive prices. Missouri Steel and Wire Co., 1406 S. Broadway. (c94)

CLOTHING

Wanted

ABSOLUTELY best prices paid on old suits, $3 to $8. GAr 7021. 1105 Franklin. After 6 p. m., PArk. 4853. Auto calls. (8)

BEST PRICES for men's suits, overcoats, pants, shoes, ladies' dresses; pay $6 to $40. CAbany 5206. Auto calls. (8)

For Sale

QUALITY CLOTHES for women and men. Beautiful fur coats and fox chokers from wealthy society people; wonderful bargains. Sales Thursdays, Fridays, Saturdays, Mondays, 9 a. m. to 9 p. m. Society Wardrobe Exchange, 3108 S. Grand. (c73)

EXCHANGE

CAMP CAR—Special-built, cash or trade for business. PRospect 6966. (c)

MACHINERY

Wanted

SPOT WELDER Wtd.—To buy; used; good condition; KW-12; for 220 volt 60 cycle current. Hummer Plow Works, Springfield, Ill. (c7)

For Sale

MOTORS—Sell or rent, all sizes new and used; wiring, repairing and installing. Acme Electric Co., 221 Market st. (c80)

Machine Shop Work

MACHINERY—Heavy machine work, John Ramming Machinery Co., 308 S. 1st st. (c15)

STORE AND OFFICE FIXTURES

For Sale

CASH REGISTER—National, and butcher scale. 4433 Easton. (c)

OFFICE FURNITURE—Walnut desks and full leather chairs; sell cheap. MOUND CITY AUCTION CO., 2004 MORGAN ST. (c65)

Refrigerators

REFRIGERATORS—Electric, bought, sold, exchanged and serviced. CEntral 0115. (c8)

TYPEWRITER AND ADDING MACHINES

CHRISTMAS typewriter, $10 up; any make. Union Co., 20 N. 9th, 2d floor. (c60)

UNDERWOOD—Royal typewriters, $15-$50; lowest rentals. St. Louis Typewriter, 1382 Arcade Bldg. MAin 1162. (39)

MUSICAL

Pianos and Organs For Sale

Reproducing Grand Piano, $337
Electric reproducing baby grand piano; good as new; worth twice the price asked; bench and rolls included; fully guaranteed. Pay $10 monthly.
LEHMAN PIANO CO., 1101 OLIVE ST.
"Open evenings until nine."

RADIO

Radio Service

ALL SERVICE CALLS
75c; 15 YEARS' EXPERIENCE
Work guaranteed. Fisher Radio Co., 4736 Delmar. FOrest 0460. 4513 Easton. Delmar 4824. 2430 N. Grand. FRanklin 9354.

SERVICE CALLS—75c; trouble found or no charge. Harry's, EVergreen 5101, (c8)

Wanted

IF YOU want to sell your electric radio, call GArfield 7533. (c7)

For Sale

MAJESTIC — Highboy; $89, complete; terms. Schmitt Music, 3749 S. Jefferson. (c8)

RADIO—Traveler; all-electric, 6 tubes; new; $20. 2523 N. 23d. (c)

HOUSEHOLD GOODS

HOUSEHOLD GOODS FOR SALE

Furniture Bargains

DAY-BEDS—Go at .....$2.95 and up
ODD WOOD BEDS—Sacrifices at $1.75 up
ODD DRESSERS—While they last...$4.95
SMOKING STANDS—Your choice of a group at 75c
CHILD'S ROCKERS—Unusually large sayings; special, while they last.....75c
HEATERS—Large size, nickel trimmed; special, while they last....$2.95
MUSIC ROLL OR RECORD CABINETS—Any finish .....$2.95 to $5.95
CEDAR CHEST—Solid cedar, walnut finish, 42-inch, special $4.95
PHONOGRAPHS—Upright; all standard makes and finishes .....$1.00 up
KITCHEN CABINETS—Golden oak, full size; special, while they last....$12.95
GAS HEATER—Large size $1.95
VANITIES—New styles and finishes.$12.50
CARD TABLES—Folding type, lacquer finish; special now at Mc-Nair. 75c
END TABLES—Nicely finished 00c

EXCHANGE FURNITURE STORE
~2315 OLIVE ST.~

3-Room Outfit, $68.35
2-Room Outfit $48.50
1-Room Outfit $27.50
NO MONEY DOWN
PHONOGRAPH FREE
WITH 2 OR 3 ROOM OUTFIT
Furnished complete, including floor coverings and lamps, choice of living room, bedroom, dining room or kitchen outfit, any two rooms, $48.50. No money down.

EXCHANGE FURNITURE STORE
~2315 OLIVE ST.~

Housekeepers, Attention!
If you are looking for good used furniture, in name only, come and see for yourself just how low we sell to you. A call will convince you how busy we are; courtesy and fair treatment to all. Levy.
MOUND CITY AUCTION
2004 MORGAN ST.

BEDROOM SUITE—Overstuffed suite, breakfast set, rugs, dealers, 5219 Cates.

COMBINATION RANGES—All kinds; cheap. Store, 3908 Washington. (c)

FRIGIDAIRE—Large, never used, save $150. CEntral 9222. 1004 N. Broadway.

FURNITURE—Discontinuing our household furniture department, we offer several breakfast suites, bedroom suites and dining room suites, late designs; big bargains for cash. Elderbrake Mfg. Co., 1017 Lucas.

FURNITURE—Two floors, new and used, highest quality, lowest prices. Princeton, 5928 Delmar. Open evenings. (c8)

FURNITURE—4 rooms, good condition; sacrifice; no dealers. 6242 Cabanne. (c60)

GAS STOVES—All kinds, $5; kitchen cabinets, $6; heating stoves, $5; we need the space. Sloan, 3908 Washington.

HEATERS—All kinds; sell cheap. MOUND CITY AUCTION CO., 2004 MORGAN ST. (c96)

HEATING STOVES—Large; all kinds; cheap. Store, 3908 Washington. (c)

HEATERS—Walnut, enamel, large size; store 2900 S. Broadway.

HEATER—Large size, walnut enamel; cheap. Store, 2900 S. Jefferson.

RANGE—Quick Meal combination, blue, $27.50. Store, 2723 Lafayette. (c96)

VACUUM—Hoover; late model; looks new; sacrifice, $12.50. Sterling 1066.

Sale of Rugs

RUGS—Velvet 9x12. Now $9.85
RUGS—Axminster 9x12. Now $12.50
THROW RUGS—Size 27x54 .....98c

EXCHANGE FURNITURE STORE
~2315 OLIVE ST.~

Stoves & Ranges

HEATER—Large size, nickel trimmed, will sacrifice for $2.95
CIRCULATOR, 6-Room—Like new, full cast, mahogany porcelain finish..$37.50
CIRCULATOR, 3-Room—Full porcelain, like new $24.50
GAS RANGE—Full enamel and nickel trimmed, now $8.95
COMBINATION RANGE—White porcelain and nickel trimmed $14.95

EXCHANGE FURNITURE STORE
~2315 OLIVE ST.~

HOUSEHOLD GOODS WANTED

ANDIRONS Wtd.—Furniture, carpets, contents flats, dwellings; any amount; need goods badly; best prices. Schober, CHestnut 5304.

ANTIQUES—Modern furniture wanted; highest price paid. Hazzard, FRanklin 2994. (8)

HOUSEHOLD GOODS Wanted

CARPETS Wtd.—Rugs and furniture; all kinds wanted badly; highest prices paid. GArfield 6228, Sundays or evenings. Call CAbany 5294 or FOrest 8955.

FURNITURE Wtd.—Pay well. Selkirk Auction Co., 1308 Chouteau. CHestnut 2228.

FURNITURE, rugs, contents of flats, dwellings, apartments. D. Goldberg, Franklin 7383. (12)

20,000 POUNDS old feathers, 30c lb. Montana Feather Co., 1105 Franklin. GA.7021 (8)

AUTOMOBILES

Wanted

$25,000 CASH FOR AUTOS
And trucks, late models; mortgages paid. MONARCH, 3737 Locust.

AUTOS—All latest models bought, cash; mortgages paid. 2819 Gravois. LA. 5910. (c8)

AUTOMOBILE Wtd.—'27-'28 Whippet or Chevrolet; cash. FOrest 6179W.

AUTOS bought; loans; any age, any time. Klink, 2246 S. Grand. GRand 5385. (c81)

BROCK MOTOR buys used cars for cash. 4418 Olive-Newstead. JEfferson 8200. (c79)

FORDS, Chevrolets, 100 cars; highest prices; we pay your notes; bring title. NEwstead 0467. 3856 Easton. (c8)

FORDS, CHEVROLETS Wtd.—Cars and trucks; cash paid. 3114 Cass. (12)

ABSOLUTELY all autos and trucks wanted. Wreckers, 4319 Easton. FRanklin 7501. (c8)

Cabriolets For Sale

CHEVROLET—Cabriolet, latest 1927; perfect; $120; trade; terms. 2819 Gravois. (c65)

Coaches For Sale

MORTGAGE SALE

'26 Overland coach	$ 35
'26 Ford tudor	45
'27 Chevrolet coach	45
'26 Oakland coach	95
'26 Ford coupe	45
'27 Chevrolet coupe	95
'26 Dodge coupe	95
'28 Essex coupe	145
'27 Chrysler coupe	195
'27 Chevrolet landau	95
'26 Dodge sedan	95
'26 Hudson brougham	95
'27 Packard 8 sedan	195

OTHER BARGAINS 3521 FAGE
Open evenings. (57x)

CHEVROLET—1930 coaches, 2, slightly used; new guarantee; 7900 Forsythe. HARRIS-GILLIAM CHEVROLET. (c12)

CHEVROLET—Coach; perfect condition; 4 new tires; very clean car; $45 down; trade, terms. 2849 N. Grand. (c65)

CHEVROLET — Latest 1927 coach; like new; $120; trade; terms. 2819 Gravois. (c65)

CHEVROLET—Coach; latest 1927; like new; $120; trade; terms. 2819 Gravois. (c65)

CHEVROLET—Coach; early 1930; almost new; $295; trade, terms. 2819 Gravois. (c65)

NASH—Latest 1927 coach; like new; trade, terms. 2819 Gravois av. (c65)

OAKLAND—Coach; latest 1929; almost new; trade, terms. 2819 Gravois. (c65)

PONTIAC—Coach, 1930; run 1400 miles; $575; trade, terms. 2819 Gravois. (c65)

PONTIAC—Coach, 1927; perfect; $125; trade, terms. 2819 Gravois. (c65)

WHIPPET—1928 coach, $145; 1928 Durant coach, $185. 2860 McNair.

Coupes For Sale

CHEVROLETS—4 coupes, from $75 to $195; all in good condition. Tevis, Ford dealer, 3001 Locust. Always open. (c80)

CHEVROLET—Coupe; latest 1928; like new; $195; trade; terms. 2819 Gravois. (c65)

CHEVROLET—3 sport coupes; latest 1929; like new; trade; terms. 2819 Gravois. (c65)

CHEVROLET—Coupe, latest 1929, like new; sacrifice; terms. 2910 Shenandoah

CHEVROLET—1929-30 coupe; like new; $245 up; trade; terms. 2819 Gravois. (c65)

CHEVROLET—1928 coupe; like new; $185; trade; terms. 2860 McNair.

CHRYSLER 52—Coupe; 1928; refinished dark blue; very classy; chromium plate; perfect; $195; $65 down. Open evenings. 2849 N. Grand. (c65)

DODGE—4-passenger coupe; latest 1928; like new; trade; terms. 2819 Gravois. (c65)

FORD—Sport coupe; late 1929; refinished; chromium plated; red wheels; very classy; $345; $115 down. Open evenings. 2849 N. Grand. (c65)

FORD—1930 coupe, $395; also 1929 sport coupe, $295. Tevis, Ford dealer, 3001 Locust. Always open. (c80)

FORD—3 sport coupes, latest 1929; like new; trade; terms. 2819 Gravois. (c65)

FORD—1929 sport coupe; like new; $235; trade, terms. 2860 McNair.

FORD—Sport coupe, perfect condition; $185; arrange terms. 2910 Shenandoah.

FORD—Sport coupe; model A; like new; $195. 5145 Delmar.

HUDSON—Sport coupe, 1931; driven 12 miles; save $300. 5145 Delmar.

OAKLAND—Sport coupe, latest 1929; like new; trade, terms. 2819 Gravois. (c65)

OLDSMOBILE—Coupe, 1930; run 1200 miles; cheap; trade, terms, 2819 Gravois. (c65)

PONTIAC—Coupe; 1927; perfect shape; $125; trade, terms. 2819 Gravois. (c65)

PONTIAC—5 coupes, 1928; $195 up; trade, terms. 2819 Gravois. (c65)

Roadsters For Sale

WHIPPET 6—Sport roadster, latest 1929, like new; trade, terms. 2819 Gravois. (c65)

WHIPPET 4—Sport roadster; latest 1928 $135. Trade, terms. 2819 Gravois. (c65)

Sedans For Sale

CHEVROLET—4-door sedan; latest 1929; like new; trade, term. 2819 Gravois. (c65)

DURANT 6—Sport sedan; latest 1929, like new; trade, terms. 2819 Gravois. (c65)

FORD—Tudor, 1929, like new; chromium plated; low mileage; guaranteed; $335; $110 down. Open evenings. 2849 N. Grand. (c65)

FORD—1930 tudor sedan, $425; also 1929 tudor, $275. Tevis, Ford Dealer, 3001 Locust. Always open. (c80)

FORD—1930 town sedan, like new, $585; also 1929 town sedan, $485. Tevis, Ford Dealer, 3001 Locust. Always open. (c80)

FORD—Sedan, 1925; new tires; runs perfectly, $20 cash. 2819 Gravois. (c65)

FORD—Tudor sedan, late 1930, $395; arranges terms. 2910 Shenandoah.

FORD—1929, sport sedan, like new; $295; trade; terms. 2860 McNair.

FORDS—5 1930 Tudor sedans; almost new; trade; terms. 2819 Gravois. (c65)

FORD—Tudor; 1926; new tires; runs good; $27 cash. 2819 Gravois. (c65)

GRAHAM-PAIGE—5 sedans, 1930-29; like new; $285 up; terms. 2819 Gravois. (c65)

HUPMOBILE 6—Sedan, 1930; almost new; trade, terms. 2819 Gravois. (c65)

OAKLAND—Latest 1928 4-door sedan; like new; trade; terms. 2819 Gravois. (c65)

STUDEBAKER—Sedan, 1931; free wheeling; driven 2400 miles; just like new; save $400. 5145 Delmar.

STUDERAKER—Dictator sedan, latest '28; like new; trade, terms. 2819 Gravois. (c65)

Trucks For Sale

DODGE GRAHAM—Stake truck; 1929; $395; trade; terms. 2819 Gravois. (c65)

FORD—1½-ton, model AA; low stake body; $275. Federal Co., 4022 West Pine.

FORD—Ton stake truck; latest 1929; perfect; trade, terms. 2819 Gravois. (c65)

WHIPPET 4—1929; light panel delivery truck; $135; trade; terms. 2819 Gravois. (c65)

TRUCKS—10, Fords, Dodges, Garford and Whites; all body types. Tevis, Ford Dealer, 3001 Locust. Always open. (c80)

Accessories, Parts—For Sale

PARTS all makes of autos, trucks; open Sundays. 6618 Easton. MUlberry 6971. (c8)

ANY part for any car, 16th St. Auto Salvage, 16th and O'Fallon. CHestnut 8715. (c8)

Auto Bodies For Sale

FORD and Chevrolet bodies, all models. COlfax 1195, 7320 N. Broadway. (c8)

Tires For Sale

TRUCK TIRES — For Fords, Chevrolets, 32x6, 32x6, 33x5, 29x4.40; new cushion tires, fit on your old wheels; fronts, $15 pair; rear, $25 pair.
MODERN AUTO PARTS,
1712 Lafayette. Victor 4500. (c80)

ROOMS AND BOARD

ROOMS WITH BOARD—CITY

Northwest

UNION, 2831A—Room and board; hot-water heat; private. MUlberry 7835. (c8)

WREN, 4972—Room and board for two employed. EVergreen 8607. (c12)

South

CLEVELAND, 3804 — Two lovely sleeping rooms for two; private family; excellent home cooking. LAclede 3458. (c8)

OHIO, 3252—Two gentlemen, $8.50; laundry; good German cooking; just like home; everything convenient. (c95)

Southwest

BOARD—Gentleman; good neighborhood; owner's home; $6. Hiland 7113. (c8)

West

CABANNE, 5029—Board, 1 or 2 ladies; also single room; Hodiamont car. (c8)

DELMAR, 5470—Large front; board; 3 girls; reasonable. FOrest 2280W. (c8)

ENRIGHT, 5807—Attractive room; refined young lady employed; plenty home-cooked food; reasonable; convenient transportation

RAYMOND, 5024—Warm single, also double room with board; $6.50, $7. (c8)

RAYMOND, 5031—Large, warm front; good home; excellent meals; $7.50. (c8)

WASHINGTON, 5071—Attractive rooms, meals; good heat; reasonable; Academy Way. (c12)

WASHINGTON, 3410—Sleeping rooms, $2 up, board and room, $7.

WATERMAN, 5057—Desirable room adjoining bath; board; home comforts; $8. (c8)

WATERMAN, 55xx—Desirable room, couple; convenient transportation. PA. 5856J (c96)

WATERMAN, 5059A—Large apartment rooms; also small, $7; unexcelled meals. (57)

WESTMINSTER, 4621—Lovely, warm, bright, second floor; board optional; $6. (c6)

WEST PINE, 4341—Board and room, $7.50 week. JEfferson 6080.

ROOMS FOR RENT—CITY

North

GRAND, 1200 N.—Warm 2d floor housekeeping; also sleeping; reasonable. (c8)

GREENLEA PL., 4144—Warm; for 1 or 2; private family. (c80)

HEBERT, 3518—Housekeeping; sleeping; furnished or unfurnished. COlfax 8881W. (c12)

SARAH, 2509 N.—2 furnished rooms; sink, mat, electric, gas. NEwstead 1428. (c65)

ST. LOUIS, 4006A—Attractive front room; twin beds; private; board optional. (c65)

Northwest

ASHLAND, 4830—Neatly furnished bedroom, dining room, kitchen; garage. (c12)

NORTHLAND, 5312—2-room housekeeping apartment; private residence. MUl. 1733. (c8)

South

ARKANSAS, 3631—2 rooms for light housekeeping, in private family. (c65)

ARSENAL, 3435A—Large warm room; 2 or 3 men; board optional; car line. (c8)

BOTANICAL, 3626—Newly furnished front living room; in-a-jor bed, kitchenette. (c80)

CASTLEMAN, 4210—Clean, warm, room; private; all conveniences. GRand 0485W.

CASTLEMAN, 4056—Connecting housekeeping; sink; $5.50; garage, 75c; heat. (c80)

CASTLEMAN, 3827—Furnished rooms, gentlemen only; good location, $5 week. (c80)

COMPTON, 2359A S.—Newly furnished living room; in-a-jor bed, kitchen. (c)

GEYER, 3221—Lovely sleeping; private home; suitable 1 or 2; $4. (c80)

GRAVOIS, 6008—Comfortable single sleeping, private home; car passed door. (c8)

HUMPHREY, 3430A—Kitchen, rooms furnished, unfurnished; gas, electric, heat; reasonable.

LAFAYETTE, 2102—Connecting 1st floor rooms, range and sink; other rooms $2.50 up; well heated; clean.

LAFAYETTE, 2166—Sleeping or housekeeping; 2; well heated. (c)

LAFAYETTE, 3137—Housekeeping rooms, single, connecting, water, range, $3 up.

LOUISIANA, 1940—Beautiful large housekeeping room, $5. GRand 0984R. (c)

OREGON, 1012 — 2 large, clean, well furnished; sink, range; adults. (c8)

ROOMS—Two, third floor; conveniences; private bath, oil heat; first-class location; garage; everything furnished. GR. 3152W. (c8)

UNION, 1208 N.—Large warm front bedroom with 4-piece new bedroom suite, writing desk, large closet space, suitable for 2 gentlemen; 1st floor north. (c)

VERNON, 5539 — Two large, unfurnished housekeeping rooms; sink; Protestants.

VERNON, 5100—Beautifully furnished suite; private bath, frigidaire. (c)

4132 WASHINGTON

Furnished efficiency apartment; excellent condition; maid services; references required; $58.50 monthly. Call FRANKLIN 5076. (c8)

WASHINGTON, 4338—1st floor 2 rooms, kitchenette, single housekeeping rooms, $4.50; also sleeping; parking. (c8)

WASHINGTON, 4021A—Clean, warm, steam heat; private family. FOr. 2138J (c12)

WASHINGTON, 5100—2 beautiful rooms, board optional. FOrest 3645. (c12)

WATERMAN, 5025—Desirable home, room, twin beds; 1 with kitchenette. (c12)

WATERMAN, 6026 — Room; breakfast; gentleman; private home. CAbany 6772. (c8)

WATERMAN, 5242—Clean, newly furnished; board if desired. FOrest 5323M. (c8)

WATERMAN, 5057—Attractive room, adjoining bath; University car, bus. (c8)

WATERMAN, 5055—Front room, for 1 or 2, private home, University car. (c65)

WESTMINSTER, 4214—Front housekeeping, $4 with kitchenette, $4.50; heat. (c65)

WESTMINSTER, 4048—Pretty housekeeping; water; $4.50, $6; warm, clean house (c8)

WESTMINSTER, 3824 — Lovely front room, kitchenette, sink, steam heat. (c77)

WESTMINSTER, 3747—Warm room, near bath; references. FRanklin 2980. (c8)

ROOMS AND BOARD

ROOMS WITH BOARD—CITY

Northwest

UNION, 2831A—Room and board; hot-water heat; private. MUlberry 7835. (c8)

WREN, 4972—Room and board for two employed. EVergreen 8607. (c12)

South

CLEVELAND, 3804 — Two lovely sleeping rooms for two; private family; excellent home cooking. LAclede 3458. (c8)

OHIO, 3252—Two gentlemen, $8.50; laundry; good German cooking; just like home; everything convenient. (c95)

Southwest

BOARD—Gentleman; good neighborhood; owner's home; $6. Hiland 7113. (c8)

West

CABANNE, 5029—Board, 1 or 2 ladies; also single room; Hodiamont car. (c8)

DELMAR, 5470—Large front; board; 3 girls; reasonable. FOrest 2280W. (c8)

ENRIGHT, 5807—Attractive room; refined young lady employed; plenty home-cooked food; reasonable; convenient transportation

RAYMOND, 5024—Warm single, also double room with board; $6.50, $7. (c8)

RAYMOND, 5031—Large, warm front; good home; excellent meals; $7.50. (c8)

WASHINGTON, 5071—Attractive rooms, meals; good heat; reasonable; Academy Way. (c12)

WASHINGTON, 3410—Sleeping rooms, $2 up, board and room, $7.

WATERMAN, 5057—Desirable room adjoining bath; board; home comforts; $8. (c8)

WATERMAN, 55xx—Desirable room, couple; convenient transportation. PA. 5856J (c96)

WATERMAN, 5059A—Large apartment rooms; also small, $7; unexcelled meals. (57)

WESTMINSTER, 4621—Lovely, warm, bright, second floor; board optional; $6. (c6)

WEST PINE, 4341—Board and room, $7.50 week. JEfferson 6080.

ROOMS FOR RENT—CITY

North

GRAND, 1200 N.—Warm 2d floor housekeeping; also sleeping; reasonable. (c8)

GREENLEA PL., 4144—Warm; for 1 or 2; private family. (c80)

HEBERT, 3518—Housekeeping; sleeping; furnished or unfurnished. COlfax 8881W. (c12)

SARAH, 2509 N.—2 furnished rooms; sink, mat, electric, gas. NEwstead 1428. (c65)

ST. LOUIS, 4006A—Attractive room; twin beds; private; board optional. (c65)

Northwest

ASHLAND, 4830—Neatly furnished bedroom, dining room, kitchen; garage. (c12)

NORTHLAND, 5312—2-room housekeeping apartment; private residence. MUl. 1733. (c8)

South

ARKANSAS, 3631—2 rooms for light housekeeping, in private family. (c65)

ARSENAL, 3435A—Large warm room; 2 or 3 men; board optional; car line. (c8)

BOTANICAL, 3626—Newly furnished front living room; in-a-jor bed, kitchenette. (c80)

CASTLEMAN, 4210—Clean, warm, room; private; all conveniences. GRand 0485W.

CASTLEMAN, 4056—Connecting housekeeping; sink; $5.50; garage, 75c; heat. (c80)

CASTLEMAN, 3827—Furnished rooms, gentlemen only; good location, $5 week. (c80)

COMPTON, 2359A S.—Newly furnished living room; in-a-jor bed, kitchen. (c)

GEYER, 3221—Lovely sleeping; private home; suitable 1 or 2; $4. (c80)

GRAVOIS, 6008—Comfortable single sleeping, private home; car passed door. (c8)

HUMPHREY, 3430A—Kitchen, rooms furnished, unfurnished; gas, electric, heat; reasonable.

LAFAYETTE, 2102—Connecting 1st floor rooms, range and sink; other rooms $2.50 up; well heated; clean.

LAFAYETTE, 2166—Sleeping or housekeeping; 2; well heated. (c)

LAFAYETTE, 3137—Housekeeping rooms, single, connecting, water, range, $3 up.

LOUISIANA, 1940—Beautiful large housekeeping room, $5. GRand 0984R.

OREGON, 1012 — 2 large, clean, well furnished; sink, range; adults. (c8)

ROOMS—Two, third floor; conveniences; private bath, oil heat; first-class location; garage; everything furnished. GR. 3152W. (c8)

ROOMS—2, housekeeping; warm; block east Reservoir Park; $8. GRand 9279. (c)

RUSSELL, 3947—Rooms, lady taking steam-heated home would like to hear from persons desiring rooms or board. Call 5323M.

RUSSELL, 2830—Young lady, share warm, attractive room; private home. (c8)

RUTGER, 3xxx—Clean housekeeping rooms from $2.50 up; good heat. (c8)

SIDNEY, 1952A—2 rooms, 3d floor, private family, gas, electric. $4. (c7)

TEXAS, 3300—Beautiful housekeeping, sleeping; all conveniences; board optional. (c8)

VICTOR, 3500—Comfortable, warm sleeping room; near bath; gentleman. (c)

West

CABANNE, 5047—2 warm connecting housekeeping; sink, hot-water heat. (c65)

CLEMENS, 5661 — Warm room; private family; garage optional. PArkview 5915. (c80)

CLEMENS, 5668—Lovely room, single or double; conveniences. PArk. 2678. (c65)

DELMAR, 4636—Light housekeeping 2 large, heat, hot water. $5.50. (c65)

DELMAR, 5474—2d east; private home; twin or double; 2 baths. FOr. 1227. (c8)

ENRIGHT, 5027—Front housekeeping room, $4.50; plenty heat; phone. (c90)

FOREST PARK, 4434—Second-floor housekeeping, $6.50; others $3.50 up. DEl. 4258 (c8)

LINDELL, 3940—Attractive, newly furnished room; modern accommodations. (c8)

McMILLAN, 4536A—Lovely front room with alcove, $3.50. DElmar 7150M.

McPHERSON, 4157—Nicely furnished warm housekeeping room, $5; garage. (c65)

McPHERSON, 4708—Attractive room, well heated, $4, $5; University car. (c8)

MARYLAND, 4360—Room for 1 or 2; board optional; private family. (c7)

MINERVA, 5077—Newly furnished 2-room apartment or sleeping room and garage; owner's home; reasonable.

OLIVE, 4349 (Apt. 1)—Beautiful sleeping rooms, single and double; steam heat. (c8)

PERSHING, 4485—Single, next to bath; gentleman; $12 monthly; private. (c7)

RAYMOND, 5009—Second floor, 2 attractive south housekeeping; reasonable.

ROOM—Newly furnished large front for 2; twin beds; in apartment; excellent home. FOrest 2309 N. (c8)

ROOM—completely furnished in green in private apartment; home privileges; ideal location. FOrest 6184W. (c8)

ROOMS — Two, connecting, housekeeping, sink, range. MUlberry 2116. (c8)

ROOM—For gentleman; week free; steam heat. FRanklin 4979. (c7)

ROOM—For 1 or 2 ladies; private home; convenience. FOrest 5354. (c)

UNION, 1208 N.—Large warm front bedroom with 4-piece new bedroom suite, writing desk, large closet space, suitable for 2 gentlemen; 1st floor north. (c)

VERNON, 5539 — Two large, unfurnished housekeeping rooms; sink; Protestants.

VERNON, 5100—Beautifully furnished suite; private bath, frigidaire. (c)

4132 WASHINGTON

Furnished efficiency apartment; excellent condition; maid services; references required; $58.50 monthly. Call FRANKLIN 5076. (c8)

WASHINGTON, 4338—1st floor 2 rooms, kitchenette, single housekeeping rooms, $4.50; also sleeping; parking. (c8)

WASHINGTON, 4021A—Clean, warm, steam heat; private family. FOr. 2138J (c12)

WASHINGTON, 5100—2 beautiful rooms, board optional. FOrest 3645. (c12)

WATERMAN

LOANS ON PERSONAL PROPY

$100
$200
$300

CAN BE YOURS

Metro Will Lend You
Any Amount Up to $300

REDUCED PAYMENT PLAN
INTEREST—2½% Per Month

Loans on Furniture
and Automobiles

No Endorsers
Quick Service
Investigate Without Obligation

METRO LOAN CO.
Business Established 1887

Two Offices for Your
Convenience

1025 Ambassador Bldg.
(10th Floor)
Cor. 7th and Locust Sts.
GArfield 3861

305 Dickmann Bldg.
(3d Floor)
Grand, Just South of Arsenal
LAclede 3124

Licensed by the State. (c14)

READY CASH
Quickly—Confidentially
At 2½% Per Month

THE HOUSEHOLD PLAN offers cash loans of $50 to $300 at 2½% per month. No lower rate on household loans is available anywhere in the city.

STRICTLY CONFIDENTIAL. No need to obligate yourself to your friends for signature or endorsements.

HUSBAND AND WIFE only need sign. No other signatures or endorsers are required.

YOU MAY PAY back your loan at any time or you may take as long as a year and eight months on small monthly payments.

COME IN, or phone or write. If you can't come in ask us to send representative to your home. No obligation, of course.

HOUSEHOLD
FINANCE
CORPORATION
705 OLIVE STREET
Room 305, 3d floor. CEn. 7321
308 COMMERCIAL BLDG.
214 N. 6th. Cor. Olive. CH. 6934
520 N. GRAND JEff. 5577
Opposite Fox Theater.
634 N. GRAND BOULEVARD
222 Missouri Theater Bldg. JEff. 5300
Loans Made in Nearby Towns (c17)

See Us First
MARRIED OR SINGLE

This friendly St. Louis company will make you a loan on your furniture, auto or salary. Prompt, courteous service. Easy payments. Interest 2½ per cent per month. Phone, write or call.

Royal Loan Co.
527 Paul Brown Bldg., 818 Olive.
Telephone CHestnut 6133.
204 Wellston Bldg., 1506 Hodiamont.
Telephone MUlberry 1464. (c14)

DO DEBTS WORRY YOU?
WE WILL LOAN YOU ENOUGH to pay them all and give you 20 months to pay us with interest at 2½ per cent monthly on unpaid balance. Call, phone or write.
Public Loan Corporation
1123 Ambassador Bldg.
GArfield 7070.
7160 Stanemeister,
Hiland 8500. (c8)

FURNITURE AND SALARY LOANS.
2½ per cent a month. Quiet, confidential.
ROYAL LOAN CO.
527 Paul Brown Bldg. CHestnut 6133.
204 Wellston Bldg.. MUlberry 1464 (c14)

LOANS ON AUTOMOBILES

Auto Loans
$25 to $1000 Quick

People go where they are treated right; that's why we have 25,000 satisfied customers. We make loans that others refuse. Largest and oldest auto loan company in St. Louis. If you owe on your car or truck, we will pay off your mortgage, reduce your payments and advance you more money; year to pay. Polite confidential service. Phone JEfferson 9450.
Welfare Finance Co.
1035 N. Grand. Established 1919. (c14)

Auto Loans
$25 to $1000
Absolutely the best treatment in town. Ask anyone who has done or is doing business with us. We are always glad to help you. Loans made in five minutes. No endorsers. Strictly confidential. We refinance your car and advance you more money. Pay as little as you can.
Guaranty Motor Co.
2936 Locust. JEff. 2464 (c14)
Open Evenings and Sundays.

Auto Loans
Quick and friendly service. Just bring your title. Loans on any amount. If you owe on your car we will refinance same. Open Monday and Saturday night.
Auto Finance Co.
3213 Locust. JEff. 3423.(c14)

LOW RATES
AUTOMOBILE
LOANS
RATE 2½ PER CENT PER MONTH
ST. CLAIR LOAN CO.
JEFFERSON 0615. 3321 LINDELL
LOCUST-LINDELL CUT OFF. (c17)

SHARES SOLD NEW YORK, Dec. 26.—Total sales today on the New York Stock Exchange amounted to 1,806,900 shares, compared with holiday yesterday; 2,970,350 a week ago and 3,333,940 a year ago. Total sales from Jan. 1 to date were 801,646,311 shares, compared with 1,111,307,020 last year and 914,323,300 two years ago.

TODAY'S NEW YORK STOCK MARKET

(COMPLETE)

SPECIAL ASSOCIATED PRESS WIRE.

TABLE SYMBOLS Symbols: (a) Plus extras. (b) Including extras. (d) Partly stock. (e) Paid in script. (f) Paid last year. (h) Paid so far this year. (j) Payable in stock. (k) Cash or stock. (l) Payable when earned. ... Unchanged. ††Ex-dividend. **Ex-rights. †Odd lot. *Exclusive of today. (z) High or low for two years made in 1930.

COMPARATIVE STOCK MARKET AVERAGES.

	50 Industrials.	20 Railroads.	20 Utilities.	90 Total.
Friday	115.6	90.1	151.3	117.9
Wednesday	115.0	92.4	154.3	120.4
Week ago	119.8	94.4	156.3	122.2
Month ago	129.5	100.8	166.6	131.9
Year ago	165.5	127.2	200.2	165.3
Two years ago	204.6	130.8	192.8	190.4
Three years ago weekly average	147.2	122.8	126.7	139.8
High (1930)	202.4	141.6	281.3	205.8
Low (1930)	112.9	86.4	146.5	114.7
High (1929)	252.8	167.8	353.1	253.5
Low (1929)	141.3	117.7	156.3	140.2

(Copyright, 1930, Standard Statistics Co.)

Range for 1929-1930 High.	Low.	Stocks and Annual Dividends in Dollars.	Sales in 100s.	High for Day.	Low for Day.	Close for Day.	Ch'ge for Day.
57⅛	x8½	Abitibi P & P	4	8⅝	8⅝	8⅝	— ⅛
8⅝	x36	Abitibi P & P pf 6	2	39½	39	39	.....
37⅜	x14¼	Adams Exp 1.60	30	16⅝	15⅞	15⅞	— ⅜
10⅜	x3	Advance Rume	1	3	3	3	.....
11⅜	x10	Advan Rum pf	1	10	10	10	.....
4⅜	x¼	Ahumada L	3	¼	¼	¼	— ⅛
7⅝	77	Air Reduc 4½B	41	99¼	95¼	95¼	— 4
10⅜	x7¼	Air Way E A .60	3	7½	7½	7½	— ⅛
10⅜	x¼	Ajax Rub	4	⅜	¼	⅜	+ ⅛
4⅜	4¼	Alaska Jun .40	10	7	6⅞	7	.....
25	x5	A P W Pap	5	6⅜	6⅜	6⅜	— ⅜
8⅞	x5⅝	Alleghany	84	7⅞	7	7⅛	— ⅛
58	x45	Al pf $3 ww	5½	40	40	40	.....
14⅜	140	Al Chem & Dye 6A	26	185	178	178	— 6¾
123½	113⅛	Al Ch & Dy pf 7	2	121½	121½	121½	— 1
42¼	x31¼	Allis Ch Mfg 3	12	34½	33¾	34	.....
42¼	x11½	Alpha P Cem 2	4	15	14⅝	15	— ⅜
3⅜	x¾	Amal Leather	1	⅜	⅜	⅜	.....
6⅝	x16½	Amerada 2	7	17⅞	17½	17⅞	— ⅛
17⅛	15⅛	Am Agr Ch pf ctfs	2	18	18	18	.....
45⅛	45⅛	Am Bank Note 3B	1	54	54	54	— 1
2⅜	x2¾	Am Beet Sug	1	2⅛	2⅛	2⅛	— ⅛
10⅛	x10½	Am Brake Sh 2.40	10	31⅝	30¼	30½	— 1¼
4⅛	4⅛	Am Brown B El	1	8⅛	8⅛	8⅛	— ⅛
113	113	Am Br Shoe pf 7	†20	122	120½	120½	— ⅜
86	86	Am Can 5B	377	113¼	109⅜	109⅞	— 3
25⅛	x25⅛	Am Car & Fdy 6	10	26	25⅛	25⅛	— ⅛
78	x75	Am Car & F pf 7	5	78⅜	76	76	— ⅛
27	x27	Am Chain 3	16	30⅛	30⅛	30⅛	— ⅜
9⅜	x9	Am Coml Al	6	9⅜	9	9⅜	+ ⅛
19⅛	x17½	Amer Europ	4	19½	19	19⅛	— ⅛
88	x25	Am & For Pow	86	28⅜	27⅛	27¼	— ⅜
75	75	Am & F Pow 6pc p	3	75	75	75	— ⅛
88	88	Am & F P 7pc pf 7	2	88	88	88	— ⅛
68	x62½	A&FP 2d 7 pc pf	2	69	68	68	.....
6⅝	x5½	Am Hawaii SS 10B	2	6¾	6¼	6¼	— ⅝
2	x1¾	Am Hide & Lea	2	2	2	2	+ ⅛
48	40	Am Home Pro 4.20	1	47⅞	47⅞	47⅞	.....
24⅞	24	Am Ice 3	4	24¾	24½	24½	— ⅜
44	x16	Am Internat 2	44	19⅜	18⅛	18⅛	— ⅝
1	x½	Am-La Fra & F	1	½	½	½	— ⅛
3	x19¾	Am Loco 2	3	20½	20¼	20¼	— ⅛
35	x13½	Am Mach&F 1.65B	4	32	31¾	31¾	— 1¼
18	x16	Am Metal 1	4	18	18	18	.....
92	x36	Am Met 6 pct pf 6	1	90	90	90	— 6
18	x16¼	Am P&L pf 'A' 2½	1	18	18	18	— ⅛
80	x15¾	Am Rad St San 1	50	16⅜	15⅞	15⅝	— ⅜
3	x5⅜	Am Repub	3	7⅜	6⅝	6⅝	— 1
29	x29	Am Roll Mill 2	45	30	29⅜	29⅜	— ⅝
44	44	Am Safety Raz 5	2	56½	56¼	56¼	— 1⅜
23½	Am Shipbuild 5	†310	40	37¾	40	+ 2½
8	Am Ship & Com	8	⅝	½	½	½	— ⅛
8⅜	x79¾	Am Smelt & R 4	136	40¾	38⅝	38⅝	— 1⅝
98	Am Snuff pf 6	†20	101½	101½	101½	+ ½
2	Am Solv & Ch	1	2¾	2¾	2¾	.....
5⅝	Am Sol & C pf	1	7¾	7¾	7¾	+ 1⅛
28⅜	Am Steel Fdrs 3	8	25⅞	24½	25¼	+ ⅛
38⅜	Am Stores 2½B	4	38	36⅝	38	+ 1
40	Am Sugar Ref 5	30	41½	39½	40¼	— ¼
7⅜	Am Sumat Tob	7	7¾	7¼	7¼	— ⅜
16⅜	Am Tel & C 5	†30	16⅜	16⅜	16⅜	— ⅛
179	Am Tel & Tel 9	194	179	174½	174⅝	— 3¼
105	Am Tob 5	5	105	102	102	— 2½
2	Am Tob pf 6	1	124½	124½	124½	+ ½
32	Am Tob B 5	32	106½	102⅜	103	— 3
54⅜	Am Wat Wks 3	23	54½	51½	52	— 2⅜
1	Am Woolen	1	6¾	6¾	6¾	.....
19½	Am Wool pf	8	19½	18½	19¼	+ ¾
4½	Am Zinc L & S	9	4½	4¼	4¼	— ⅛
29⅜	Am Z L & S pf 6	9	29⅜	29⅜	29⅜	.....
731	Anaconda 2½	731	29⅝	27⅞	29	.....
21	Anacon W & C 1	6	21	20½	20⅜	— ⅜
26	Anchor Cap 2.40	6	26⅞	26½	26⅝	+ ⅛
13	Andes Cop 1	3	13	12½	12⅝	— ⅛
14	Archer Dan M 2	8	14	13⅞	14	+ ⅛
64	Armour Del pf 7	1	64	64	64	.....
3¼	Armour of Ill A	24	3¼	3⅛	3⅛	.....
2	Arm of Ill B	12	2	1⅞	1⅞	.....
36	Arm of Ill pf 7	2	38	36	36	.....
3⅝	Arnold Const	2	3⅝	3⅝	3⅝	— ⅛
5⅜	Artloom	1	5⅜	5	5	— ⅛
20⅛	Assd Dry G 2½	15	22	20⅛	20¼	— 1⅜
92½	As D G 1st pf 6	2	92	92	92	.....
85	As Dry G 2d pf 7	2	85½	85	85	— 1
179⅜	Atch T&SF 10	23	179⅞	176	176	— 2¾
104	Atchison pf 5	8	105	104	104	+ ⅜
33⅛	Atl G & W I 3H	5	33⅛	33	33	— ⅝
49	Atl G & W I pf 5	1	49	49	49	+ 1
18⅞	Atlantic Ref 2B	52	18⅜	17¼	17⅜	— ½
42⅜	Atlas Pow 4	1	42⅜	42⅜	42⅜	— 4⅝
9	Atlas Stores 1A	3	9¼	9	9	— ⅛
102	Auburn Auto 4A	124	102	93⅜	94¼	— 6½
1⅜	Aust Nich	1	1⅜	1⅜	1⅜	— ⅛
3	Aviation Corp	44	3	2⅞	3	.....
33⅞	x25⅛	Baldwin Loc 1¾	26	22	20¾	20⅞	— ⅝
66⅜	Balt & Ohio 7	36	68⅜	65⅝	66	— 2⅛
12⅜	Bamberger pf 6½	†60	105¼	105	105	.....
2⅜	Bang & Ar 3½	2	53	52½	53	.....
1	Banet Leath	1	⅓	⅓	⅓	.....
11⅜	Barnsdall A 2	58	11½	10⅛	11	— ⅝
25¼	Bayuk Cigar 3	†20	25¼	25¼	25¼	+ ⅛
46	Beech-Nut P 3	1	50¼	50¼	50¼	+1
16⅛	Bendix Aviat 1	28	16⅝	15⅞	16	— ⅛
25⅛	Best & Co 2	4	32⅜	32⅜	32⅜	— 1⅛
48⅞	Bethlehem St 6	379	52⅜	48⅞	48⅞	— 2¾
23	Blaw Knox 1¾	6	23	23	23	— 1
16⅛	Bloomingdale	†100	16⅜	16⅛	16⅛	.....
4⅛	Bohn Alum 1½	4	20⅝	20¼	20⅛	— 2⅝
60⅜	Bon Ami 5B	2	60¾	60¾	60¾	— ⅛
6⅞	Booth F 1st pf	6	7⅜	7⅜	7⅜	+ 1⅜
69	Borden 3A	37	69	67	67⅜	— ⅜
20⅝	Borg-Warner 1	28	20	18⅜	19	— ⅛
1⅛	Botany C M A	1	1⅛	1⅛	1⅛	— ⅛
6⅜	Briggs Mfg 1.62½	105	18	17¼	17¼	— ⅜
16⅛	Briggs & Strat 2	4	16⅜	16	16	— ⅛
2⅝	Brockway Mot	12	2⅝	1⅝	1⅝	— 1⅛
13⅜	Brock Mot pf 7	†20	13⅜	13⅜	13⅜	— ⅜
57⅜	Bklyn-Man Tr 4	32	57⅜	56	57⅜	+1⅜
53¼	Bklyn & Q T pf 5	2	53¼	53	53	— ¼
70⅜	Bklyn Un Gas 5	7	103	101½	101½	— 1⅛
10⅜	Brunswick Bal	5	10⅛	10	10⅛	.....
48⅛	Bruns T & Ry	17	6½	6	6	— ⅛
14⅝	Bucyrus-Erie 1	2	14⅝	13⅝	13⅝	— 1⅛
24⅛	Bucy-E cvt pf 2½	4	24½	24	24	— ⅛
9	Budd Wheel 1	10	9	8⅞	8⅞	.....
12	Bullard Co	4	12	11½	11⅝	— ⅞
10⅜	Bulova Watch 3	4	10⅜	10⅜	10⅜	.....
21⅝	Burr Ad Mch 1	12	21⅝	20⅝	21⅜	+ ⅛
109	Bush Ter Bl pf 7	†10	109	109	109	+ ½
1⅛	Butte Cop & Z	1	1⅛	1⅛	1⅛	— ⅛
1	Butte & Sup M	2	1	1	1	+ ⅛
14⅜	Butterick	2	14⅜	14	14	+ ⅛
39	Byers Co	13	39	37¼	37¼	— 1⅝
6	Calif Pack 4	6	44⅜	43⅛	43⅛	— ½
34	Calumet & Ariz	4	34	34	34	— ⅛
8⅝	Calumet & Hec	13	8⅝	8⅛	8⅛	.....
24	Can D G Ale 3	20	24	32	32	— 1½
39	Canad Pac 2½	28	39	37⅝	37⅝	— 1½
17⅛	Cannon Mills 1.60	73	17⅛	17	17⅛	— ⅛
8	Cap Admin A	8	9⅝	9⅜	9⅜	— ⅛
20⅝	Cap Adm pf A 5	1	20⅝	29½	30⅝	.....
96	Carbide & C stp 5	†10	96	96	96	+4
94⅛	Case (J I) 6	301	94⅛	86	86	— 7
26¼	Caterpil Tr 4B	10	26¼	25⅞	25⅞	— ⅛
5	Celotex Co	1	5	5	5	+ ⅜
4⅜	Celotex ctfs	1	4⅜	4⅜	4⅜	+ ⅜
20½	Central Ag 1½	2	21	20½	20½	+ ⅛
194	Cent RR N J 12B	1	194	194	194	— 6
2⅜	Century Rib M	1	2⅜	2⅜	2⅜	+ ⅛
25¼	Cerro de Pas 4	23	25¼	23	23¾	— 1⅜
2	Certain-teed	7	2	2	2	.....
7	Cert-teed 7pc pf	1	7	7	7	— 1
39⅜	Ches & Ohio 2½	40	39⅜	38	38	— 1⅛
39⅜	Ches Corp 3	23	39⅜	38⅝	38⅝	— 1⅜
7	Chic & Alton	7	⅝	⅝	⅝	.....
5⅛	Chic & Alt pf	1	5⅛	5	5	— ⅛
5⅜	Chic Gt West	7	5⅜	5⅜	5⅜	— ⅛
17⅞	Chic Gt W pf	7	18⅜	16⅜	16⅜	— 2⅜
5½	Chi M S P&P	5	6	5½	5½	— ⅝
9⅛	C M SP&P pf	23	9⅜	9⅛	9⅛	— ⅝
34	Chic & N W 4H	8	33¾	32	32	— 2
10⅜	Chic Pneu T	3	10⅜	9⅞	10	— ⅛
22⅛	x22⅛	Chi R I & P 7	2	24⅝	24⅝	24⅝	+ ⅝
45⅛	x45⅛	Chi R I & P 7	53	50	47	47	— 3½
12	x12	Chick Cot Oil	5	12	11⅝	11⅞	— ⅛
12⅞	x23⅝	Childs Co 2.40	6	25¾	24½	25	— ⅛
14⅛	x14⅛	Chrysler 1	143	17	16	16⅝	— ⅛
63⅝	x4	City I & F 6½	6	36	35⅜	35⅞	.....
105⅛	x79	City I & F pf 6½	†10	81⅞	81⅞	81⅞	+1⅜
27	x2⅜	City Stores ⅜	13	3¼	3⅛	3⅛	.....
61⅞	x17	Clark Equip 2	1	17	17	17	.....
72¾	x21	Cluett Pea 3	1	24⅜	24⅜	24⅜	— 1⅛
191⅛	101	Coca Cola 6	48	142¾	138½	138½	— 4
64⅞	x44	Colgate Palm 2½	3	47	46	47	+1
72⅛	10	Coll & Aik	5	12⅜	12⅛	12⅛	— ⅜
30⅝	x8⅜	Col Beacon	3	10	9¾	9⅞	.....
78⅛	x18⅜	Col Fuel & Ir 1	8	22¾	21⅜	21⅜	— ⅛
87	x30⅜	Colum G & E 2	50	34	33	33⅛	— ⅛
x110	x99	Col G & E pf A 6	1	102	102	102	.....
88⅜	x7⅛	Colum Grap .75 H	64	8	8	8	.....
344	x65⅛	Colum Carb 5B	12	75¾	72	73½	— ⅛
63⅜	x15⅛	Coml Credit 2	4	18	17⅜	17⅜	— ⅜
51⅜	18	Com Cred A 3	1	31½	31½	31½	.....
28	x20⅜	Com Cr pf B 2	†50	20½	20½	20½	.....
79	x21⅜	Com Inv Tr 1.60A	11	26	24¼	24¼	— ⅜
63	x14	Coml Solv 1A	63	15½	14⅜	15	— ⅛
34⅜	x7½	Com-with So .60	196	8⅛	7⅞	8	.....
104⅝	x86½	Com'with So pf 6	4	91½	90⅜	90⅜	— 1⅛
35⅜	x6¼	Congoleum Na	6	7	6⅝	6⅝	.....
22⅜	x18¼	Congress Cig 4	6	22	21½	22	.....
x96⅜	x24	Consol Cigar 4	5	25⅛	25	25¼	— ⅛
100	x57	Consol Cig pf 7	†80	58	56	56	— 1
96	x56	Cons C 6½pc pf6⅛	†20	58	58	58	.....
21⅜	10	Cons Film 2	20	9¾	9	9	— 1⅛
30⅝	x14	Cons Film pfd 2	23	14⅛	12½	12½	— 2¼
183¼	x78¼	Consol Gas 4	14	84	80⅜	81⅜	— 1⅝
x105⅝	x91¼	††Cons Gas pfd 5	3	102⅞	102½	102½	+1⅜
20⅝	x31	Cons RR Cu pf 6	2	33⅛	33	33⅛	+1⅛
6⅜	x¼	Consol Text	10	¼	¼	¼	.....
11½	13	Container B	3	2⅛	2⅛	2⅛	— ⅜
90	x15⅛	Cont Baking A	9	18¾	17⅝	18	— 1
15¼	x2⅛	Cont Baking B	15	2⅛	2	2	.....
92	x40⅛	Contl Can 2½	18	48¾	47	47⅛	— ⅜
x97⅝	x9⅜	Cont Diam Fib 1	2	11	10½	10½	— ⅛
110	x37⅛	Contl Ins 2.40	11	42⅛	41	41⅝	— ⅜
28⅜	2½	Conti Mot	9	2⅞	2⅜	2⅜	— ⅛
37⅜	x7⅜	Conti Oil Del	89	9	8⅛	8⅛	— ⅛
46⅞	x10	Conti Shares 1	127	10	10	10	.....
126⅜	x65	Corn Prod 3½B	12	72	69⅝	69⅝	— 1⅜
x83⅛	x8	Coty	23	8⅜	8⅛	8⅜	— ⅛
x35½	24	Cream of Wh 2½B	3	26½	26½	26½	+ ⅛
125	x3½	Crosley Rad	7	3⅝	3⅝	3⅝	— ⅛
121⅜	x50⅛	Crucible Stl 5	7	55½	54⅝	55⅛	+2⅜
7	1	Cuba Cane Pr	1	1	1	1	.....
6	x3	Cuba Co	6	3	3	3	.....
21	x12	Cuban Am Sug	21	2½	2½	2½	— ⅛
95	x20	Cuban Am S pf	†20	25	25	25	— 1
4	x¼	Cuban Dom Sug	4	¼	¼	¼	— ⅛
7	40	Cudahy Pack 4	7	40	40	40	.....
1	90	Curtis Pub 6½B	1	90	90	90	.....
2	x111⅜	Curtis Pub pf 7	2	116⅜	116⅜	116⅛	+3½
107	x1⅜	Curtiss Wright	107	2½	2¾	2¾	— ⅛
16	x3	Curtiss Wr "A"	16	2⅞	2⅞	2⅞	— ⅛
4	x35	Cutler Ham 3½	4	38⅝	38⅝	38⅝	.....
14	x10	Davison Chem	14	13½	12¼	12¼	—1⅝
226	x131	Del & Hud 9	†50	131⅛	131⅛	131⅛	+ ⅛
14	x80	Del L & W 7	14	80⅜	77	77	—1½
1	28	Den R G & W pf	1	28	28	28	.....
x387	x157	Detroit Ed 8	1	162½	162½	162½	— ½
x64⅞	x12	Devoe&Ray A 1.20	3	12⅛	11⅛	11⅜	—1⅝
11¼	x6	Dome Mines 1	5	8⅝	8⅜	8⅜	— ¼
54¼	12	Dominion St 1.20	1	14	14	14	.....
126½	x57⅝	Drug Inc 4	23	62½	60	60¼	—3⅝
92	x5½	Dunhill Int 1	3	5	5	5	— ⅜
231	80	du Pont de N 4	79	87⅜	84⅛	85	—2¼
x123	x101½	du Pont deb 6	2	118⅝	118⅛	118⅝	+1⅛
264⅛	x142⅛	Eastman Kod 8B	103	152	146	146	—1
76⅝	x11⅝	Eaton Ax&S 1.60	5	14	13½	13½	— ⅜
174	33	Elec Auto L 6	53	52½	49⅜	49⅜	—3⅝
154⅛	x21⅛	Elec Boat	5	3	3	3	.....
103	29⅛	El Pow & Lgt	83	39½	37½	37½	— ⅝
107	x85⅛	El P & L6pc pf6	1	86⅜	86⅜	86⅜	+ ⅜
115	98	El P & L pf 7	1	100	100	100	+ ⅜
104⅛	x47½	Elec Stor B 5	9	50½	49	49¼	—1⅛
22½	x1	Emerson Br A	1	1	1	1	.....
83⅜	x37⅛	Endicott John 5	1	37⅜	37⅜	37⅜	+ ⅛
123¾	80	Eng PS 5pc pf 5	2	80⅜	80⅜	80⅜	.....
x50⅜	31¼	Equit Off Bdg 2½	2	31¾	31½	31½	.....
88	26⅜	Erie R R	88	26⅜	25¼	25¼	—1⅛
x67⅜	x27	Erie 1st pf 4	6	35	34½	34½	.....
54	x6⅝	Eureka Vac Cl	11	8	8	8	.....
73¾	x4	Evans Auto L	1	4	4	4	.....
54⅞	x21⅛	Fairbanks M 1.60	2	21¼	21	21	—1
x39⅝	x2⅝	Fairbanks pf	†20	4	3⅜	3⅜	— ⅛
72⅜	x2⅝	Fash Park As	†100	14¼	14¼	14¼	— ⅛
104	x85	Fash Park pf 6	†40	90	88	90	+1
22⅜	5	Federal Mot .80	23	6⅜	6	6⅜	+ ⅛
56¼	x17½	Federal W S 2.40K	3	21	20⅜	21	— ⅛
x38	x13	Federated D St	6	14½	14	14½	+ ¼
123	41½	Fid P Fi Ins 2.60	4	46⅜	44	44	—2½
x107	x84	Filene's Sons pf6⅛	†200	91	91	91	.....
37	15⅜	Firstone T & R 1	3	17⅜	17⅜	17⅜	— ⅜
89⅝	53⅜	First T&R pr 6	11	60¼	58½	58½	—1⅝
90	x38⅝	First Nat St 2½	8	41⅝	40½	40½	— ⅝
20⅛	x½	Fisk Rubber pf	18	⅝	⅝	⅝	— ⅛
82½	x1¼	Fisk Rub 1st pf	†150	1⅝	1⅝	1⅝	— ⅛
84	x1¼	Fish R 1st pf cvt	†30	2	2	2	.....
54	x30	Florsheim Sh A 3	7	34½	34½	34½	+ ¼
82⅜	x12	Follansbee 1	2	13½	13¼	13½	+1⅛
x104½	x33	Foster Wheel 2	18	43	41	41	— ⅜
69⅝	x3½	Foundation	8	4⅜	4⅛	4¼	+ ⅛
50	x18¾	Fourth N Inv	7	23⅜	22	22	— ⅜
195	x15¼	Fox Film A	74	28⅛	26⅝	27⅛	—1¾
x53⅛	23⅝	Freeport Tex 4	6	29	28¼	27⅛	—1¾
33⅞	x2½	Gabriel A	3	3½	3	3	— ⅛
82	x60	Gamewell 5	†10	53½	53½	53½	— ½
25	x1	Gardner Mot	1	1⅛	1⅛	1⅛	.....
105	x71	Gen Am Inv pf 2	2	79½	79	79½	+ ½
123	x55½	Gen Am Tank 4A	42	55⅞	54⅝	55⅜	—2½
94⅜	x22⅜	Gen Asphal

TAX SELLING TRADES AGAIN BOOST VOLUME

ST. LOUIS STOCK EXCHANGE, Dec. 26.—Mercantile-Commerce made further recovery from its recent setback, selling up 6 points to 191.

There were two 1000-share lot transactions in St. Louis Bank Building and Equip., in which one house was buyer and seller in both instances. There were transactions of a similar character in Hussmann-Ligonier, the total amount of stock involved being over 3000 shares. One house figured in all these transactions at the one price of 3.

Scullin Steel preference and Curtis Manufacturing sold higher.

Missouri Portland was lower.

Landis Machine sold at 26¾, up 5¾ from last full-lot sale, though five shares sold at 26⅞ Wednesday.

International Shoe was unchanged at 47½.

Wagner Electric was higher.

Rice-Stix at 7½ was unchanged.

Tax selling again made its appearance.

Local Business and Financial Items

(Paragraphs for publication in this column should be addressed to the Financial Editor.)

McKesson-Merrell Drug Co., wholesalers of drugs and druggists' sundries, has announced the election of the following officers and directors: H. D. Faxon, president; R. L. Stall, vice president; F. L. Anderson, secretary and treasurer; E. H. Baltzer, assistant secretary and assistant treasurer; J. P. Schuh, director. Dr. L. A. Reeves, in charge of the Washington, D. C., legislative office of the company, was reappointed assistant secretary. The McKesson-Merrell Drug Co. succeeded the J. S. Merrell Drug Co. in April of 1929. George R. Merrell was president of the new company until his death in October.

The Southwest Bank of St. Louis declared an extra dividend of 1 per cent.

* * *

The St. Louis-San Francisco Railway Company reports total operating revenues for November, 1930, of $5,547,522.78 a decrease of $1,829,915.25 as compared with November, 1929. Net railway operating income for November, 1930, was $1,212,085.02 a decrease of $431,304.85 as compared with November, 1929.

The Frisco's surplus after all charges for November, 1930, totaled $251,965.80, a decrease of $484,688.18 as compared with the same month of 1929.

* * *

Total operating revenues on the Missouri Pacific Railroad Co. for November 1930 were $8,916,189, as compared with $11,359,343 for that month in 1929. Net railway operating income was $1,490,282 as compared with $2,004,063 in 1929. Total operating revenue for the 11 months period ending with November 1930 were $112,027,523 as compared with $129,695,178 for a similar period in 1929 and net railway operating income this year was $19,252,312 as compared with $23,177,878 for last year.

Standard Stations, Inc., Formed.
By the Associated Press.

SAN FRANCISCO, Dec. 26. — Formation of Standard Stations, Inc., a new subsidiary to operate its service stations, was announced today by Standard Oil Co. of California.

Capital of Standard Stations consists of $1,000,000 preferred stock and $7,500,000 common stock. Common stock will be turned over to Standard Oil Co. in exchange for the operating station properties. The chain will have outlets in the coast and southwest from the Canadian border to Mexico and east to New Mexico.

K. R. Kingsbury, president of Standard Oil Co., is president of the new company.

Motor Merger Negotiations On.
By the Associated Press.

SAN FRANCISCO, Dec. 26. — Negotiations for a merger of Fageol Motors Corporation of Oakland and Morland Motor Truck Co. of Los Angeles have been initiated, officials of the former concern said today.

The aim is to build up a strong bus and truck business to compete in Pacific territory with eastern producers.

Dividends Are Omitted.

NEW YORK, Dec. 26.—Directors of Twin States Natural Gas Co. have omitted the quarterly dividend of 25 cents on the class "A" stock due at this time.

Inland Utilities directors have omitted the quarterly dividend of 42½ cents on the class "A" stock due at this time.

Sears Roebuck Dividend.

CHICAGO, Dec. 26.—Directors of Sears, Roebuck & Co. today declared the usual 62½-cent quarterly cash dividend, payable Feb. 1 to stockholders of record Jan. 9. The quarterly stock dividend of 1 per cent had previously been declared.

Foreign Exchanges Closed.

LONDON, Dec. 26.—The stock exchange here, the Liverpool Cotton, Corn and Provision exchanges and the Paris bourse remained closed today, and will also be closed Saturday.

NEW YORK BOND MARKET

By the Associated Press.

NEW YORK, Dec. 26.—Bond sales on the New York Stock Exchange today were $6,311,000, compared with holiday yesterday, $11,539,000 a week ago and $10,062,000 a year ago. Total bond sales from Jan. 1 to date were $2,734,329,000, compared with $3,095,113,000 last year and $2,927,462,000 two years ago.

Quotations on all Liberty bonds are in dollars and thirty-seconds of a dollar. That is, for instance, a sale printed 99—24 means $99 and 24 thirty-seconds of a dollar, and not $99.24.

Following is a complete list of bonds traded in on the New York Stock Exchange today, giving sales, highest, lowest and closing prices. In sales, 000 omitted:

BOND MARKET AVERAGES.

	10 Ind'ls.	10 Rails.	10 Util.	30 Total
Friday	86.1	101.0	97.2	94.8
Wednesday	86.2	100.9	97.4	94.8
Week ago	85.7	100.8	97.7	94.8
Month ago	89.7	103.1	99.2	97.3
Year ago	91.7	105.0	98.1	98.3
2 years ago	94.5	104.5	99.5	99.5
3 years ago wkly ave.	96.6	109.3	100.4	102.1
High (1930)	94.9	109.8	101.4	101.9
Low (1930)	83.3	97.3	96.6	92.6
High (1929)	95.3	106.0	99.8	99.9
Low (1929)	90.1	100.8	96.0	96.3

(Copyright, 1930, Standard Statistics Co.)

SECURITY.	Sales.	High.	Low.	Close.
CORPORATION BONDS.				
Abrah & S 5½ 43	1	89⅛	89⅛	89⅛
Adams Exp 4 48	1	82⅝	82⅝	82⅝
Alleg C 5 44	27	74½	74	74
do 5 49	52	74	72	72
do 5 50	11	73	72	72
Allis Chal 5 37	1	101¼	101¼	101¼
Am Agr C 7½ 41	13	103	102¾	102¾
Am & F P 5 2030	7	77½	76½	76½
Am Ch sf 6 33	1	98⅞	98⅞	98⅞
Am Ice 5 53	2	85	85	85
Am I G C 5½ 49	9	97⅛	97⅛	97⅛
Am Inter 5½ 49	96	88	87¾	87¾
Am N Gas 6½ 42	1	33	33	33
Am Smelt 5 47	18	102⅝	102½	102½
Am Sug Rf 6 37	9	103½	103⅜	103⅜
AT&T 5½ 43	209	107⅝	107	107⅝
do col 5s 46	18	105	104⅝	105
do sf 5 60	42	104⅞	104½	104¾
do 5s 65	26	105	104½	104½
do cv 4½ 33	1	101½	101½	101½
do cvt 4½ 39	25	121½	120¼	120¼
Am Type F 6 40	50	103⅞	103⅞	103⅞
AWW&E 6 75	50	101	101	101
do 5s 34	1	101⅛	101⅛	101⅛
Am Wt Pap 6 47	1	52¼	52¼	52¼
Ang Ch Nit 7 45	2	67	67	67
A&Co Del 5½ 43	14	72	71⅝	72
do r'est 4½ 39	9	86¾	86	86
AT&SF cv 4½ 48	42	112⅜	112¼	112¼
do gen 4s 95	11	97½	97	97⅜
do adj 4 st 95	8	93	92⅝	92⅝
do cv 4 05-55	4	93	93	93
do Tr Sh L4 58	6	94⅛	94⅛	94⅛
AT&SF R M 4 65	1	94	94	94
Atlanta & B 4 33	4	45	45	45
Atl K & C 4 55	1	92⅞	92⅞	92⅞
A C Line 4½ 64	2	94¾	94¾	94¾
Atl&D 1st 4s 48	1	49	49	49
Atl Ref db 5 37	1	102	102	102
B&O rfg 6 95	10	107	106⅞	107
do 1st 5s 48	2	105⅛	105⅛	105⅛
do rfg 5s 95	8	101⅝	101	101
do 5 2000 D	5	101⅝	101	101¼
do cvt 4½ 33	71	100⅜	99¾	100¼
do cvt 4½ 60	17	93	92⅝	92⅝
do gold 4s 48	1	96	96	96
B & O 4s PLE & W Va 41	1	95	95	95
do 5s SWdiv 50	10	101½	101	101½
do 4s T&C 59	3	80½	80½	80½
Beld Hem 6s 36	2	88¾	88¼	88¼
Bell T Pa 1st & rfg 5s B 48	2	107	107	107
Beth Stl rfg 5s42	10	104	103¼	104
Beth tSl p m5s36	1	101½	101½	101½
B&B deb 6½s50	10	85¼	85¼	85¼
Bost & Me 5s 67	6	98⅜	98⅜	98⅜
B & Me 5s 55	6	99	97½	99
Bot C M 6½s 34	2	33½	33½	33½
Brk E gen 5s49A	3	106	106	106
Brk M Tr 6s 68	103	98	97½	97½
Brk U El 1st5s50	1	84½	84½	84½
Brk U Gas 5s 50	8	102½	102⅜	102½
Bush T Bldg 5s60	1	101¼	101¼	101¼
Cal Pack 5s 40	4	95½	95½	95½
Cal Pet 5½s 38	5	100⅜	100⅜	100⅜
Cal Pet 5s 39	7	96⅛	96⅛	96⅛
Camag Sug 7s42	5	40	40	40
Can NRy 4½s57	29	98⅜	97⅞	97⅞
Can NRys 4½s68	2	97⅞	97⅞	97⅞
Can NRy 4⅞s55	15	101¼	101	101
Can NRy5s69July	3	103⅜	103⅜	103⅜
Can N R 5 69 Oct	16	104	103⅝	103⅝
Can Nor sf 7 40	2	110	110	110
do deb 6½ 46	1	115⅜	115⅜	115⅜
Can Pac 5 44	1	102	102	102
do 5 54	6	102¼	101⅞	101⅞
do 4½ 60	23	99	98⅝	98⅝
do deb 4 perp	12	88½	88	88⅛
Canada Sou 5 62	3	104⅛	104⅛	104⅛
C Br U P 4 48	4	95½	95½	95½
C of Ga 5 59 C	2	85	85	85
do con 5 45	2	98⅜	98⅜	98⅜
Cent Pac 5 60	33	102¼	102	102¼
Certain-teed5½ 48	9	28	27½	28
Chesa Corp 5 47	2	96⅛	96	96⅛
C & O g 4½ 92	1	103	103	103
do rfg 4½ 93 A	2	99⅛	99⅛	99⅛
do rfg 4½ 95 B	8	99⅜	99⅛	99⅜
C B & Q gen 4 58	3	95⅛	95⅛	95⅛
C & E Ill 5 51	18	34	32	32
C Gt West 4 59	2	63⅞	63⅞	63⅞
C M & St P gen 4½ 89 E	1	91	91	91
C M & St P gen 5 75	57	69¼	68½	69
C M & St P gen adj 5 2000	45	27⅝	26¼	26¼
C & N W 6½ 36	23	106½	105	105
C&NW cv 4⅜ 49	11	87¼	87	87¼
C H & N W 4½ 2037 C	6	91¼	91	91¼
CRI & P 4½ 52	13	89½	89	89
CRI&Pcvt 4½ 60	24	87⅝	87½	87⅝
CRI&P rfg 4 34	39	98½	97⅞	98⅛
C T Hte & S E 5 60	2	80	80	80
C U S 6½ 63 C	5	113⅝	113⅝	113⅝
C U S 5 44	5	104⅛	104⅛	104⅛
C U S 4½ 63 A	30	101½	101⅛	101½
C & W I 5½ 62	32	102½	101⅛	102½
C & W I 4 52	9	88	86	88
Chile Cop 5 47	1	89¼	89¼	89¼
C G & El 4 68	1	91½	91½	91½
C U T 4½ 2020	4	102	102	102
C C C & St L rfg 6 41 C	6	104¼	104	104¼
C C C & St L rfg 5 63 D	5	103	103	103
C C C & St L rfg 4½s 77 E	2	99½	99½	99½
do gen 4s 93	1	92½	92½	92½
Cl & Pitts 4½ B	1	98	98	98
Cl Un Ter 5½s 72	1	106⅞	106⅞	106⅞
do 5s 73	6	106	104⅞	106
do 4½s 77 C	25	101¼	101¼	101¼
Col &S 1st 4½ 35	6	100¼	100¼	100¼
do rf 4½ 80 A	26	93⅛	92¾	93⅛
Col G&E 5 52 Apr	11	100⅝	100⅜	100⅜
do 5s 52 May	15	101	100⅞	100⅞
Col RP&L 4½ 57	8	94	93⅞	94
Com In Tr 6s 48	16	104⅞	104⅞	104⅞
do 5½s 49	19	92	91	91½
C Gas NY 5½s 45	34	106½	106¼	106¼
Container 6s 46	2	83⅞	83⅞	83⅞
Crown Wil 6 51	2	95	94⅛	95
Crwon Z 6s 40 ww	1	76½	76½	76½
Cuba C Pr 6s 5 0	12	7½	6½	6½
Cuba N R 5½s 42	5	40	40	40
Cub RR 7½ 36ww	3	70	70	70
do 6s 35	1	65	65	65
do 5s 52	2	55	55	55
Cu A S cof 8s 31	10	93½	93¼	93¼
Cub-D Sug 7½ 44	1	16	16	16
Cumberl T&T 5 37	7	103	102⅞	103
Del & H 5½s 37	1	104⅜	104⅜	104⅜
Den G&E 5 stp 51	3	99½	99½	99½
D&RG W gn5 55	1	73¼	73¼	73¼
Det Ed 1st&rfg 6 40 B	11	106	105⅝	105⅝
Det Ed rfg 5 40	1	104	104	104
do 5 49 A	8	105⅞	105¼	105¼
do 5 55	1	104	104	104
do 5 62 C	1	105½	105½	105½
Dodge Br deb6 40	3	83½	83	83½
Duq Lt 4½ 67A	1	103½	103½	103½
El Paso &Sw 5 65	1	101½	101½	101½
Erie rf & im5 67	1	77⅜	77⅜	77⅜
do rf & im 5 75	76	78	77¼	77¼
do gen lien 4 96	2	71½	71	71½
Erie & Jer 1st rf 6 55	10	109¼	109¼	109¼
FedMet cvt 7s 39	2	94	94	94
Fisk Rub 8s 41	3	30⅝	30⅝	30⅝
Fla E Cst 5s 74	99	20	19⅝	19⅝
FondaJ&G 4½ 52	1	26	26	26
GH&SAM&P 1st 5s 31	20	100⅜	100¼	100¼
GenAmInv 5 52	3	83	83	83
Gen Bak 5½ 40	13	97½	97½	97½
GMAccept 6 37	18	102⅛	101⅞	102
Gen Petrol 5s 40	2	101⅜	101⅜	101⅜
GenPubS 5½ 39	5	93½	93⅛	93½
GTheat Eq 6s 40	25	55⅝	55	55⅝
Ga Midland 3s	3	72	72	72
GoodrichBF 6s 45	254	68	67½	68
GoodyrT&R 5 57	12	87¼	87	87¼
GrTkRyCan 7s 40	13	111	110¾	110¾
do 6s 36	10	105¼	105⅛	105¼
GNorRy 7s 36 A	32	109⅜	109⅜	109⅜
do 5½s 52 B	2	107⅞	107⅞	107⅞
do gen 5s 73	1	102¼	102¼	102¼
do 4½s 77 E	67	96⅞	96⅛	96⅛
GBay&W deb A	1	70	70	70
Harlem R&P 4 54	2	88½	88½	88½
Hous O Tex 5½ 40	5	90⅝	90⅝	90⅝
Huds C 5 62 A	25	52½	51⅛	52⅝
Hud & Man rfg 5 57 A	5	97⅝	97⅝	97⅝
do adj in 5 57	22	74½	74½	74½
Hum O&R 5½ 32	1	102	102	102
Ill Cent 4⅝ 66	12	95⅛	95⅛	95⅛
Ill Cent Ext 3½	2	85	85	85
Ill Cent c tr 4 53	1	85	85	85
IC&CSL&NO rfg 5 63 A	12	98	97½	97½
Ill St deb 4½ 40	5	101	101	101
Inland S 4½ 78A	14	95¼	94⅞	95¼
Interb R Tr 7 32	1	86	86	86
do rfg 5 66 st	59	66⅜	66	66⅛
Int Agri col 5 32	1	98⅛	98⅛	98⅛
Int Cem 5 48	21	96⅛	95	95
Int G N adj 6 52	10	43	42½	42½
do 1 6s 52	11	75	75	75
Int Hyd Els 6s44	1	85	85	85
Int Match 5s 47	7	96⅜	96	96⅜
IntPap rfg 6s55A	2	92	92	92
IntPap rf 6s55A	11	61	60	60
Int RC Am 5s 72	5	70	70	70
IntTT cv 4½s39	48	79½	79	79½
IntTT db 4½s52	19	68	68	68
IntTT deb 5s 55	31	76	75	75
KCFtS&M 4s 36	1	95½	95½	95½
KCSou rfg 5s 50	12	98½	98	98
KCSou 1st 3s 50	3	77½	77¼	77¼
KCTer 1st 4s 60	3	92½	92½	92½
Kan G &El 4½s80	2	93½	93	93½
Keith B F 6s40	7	75	75	75
Kend 5½ 48Awar	10	43½	43½	43½
Lac G St L5½s53	2	101¼	101¼	101¼
do 5½s 60 D	5	101¼	101	101
do 1st 5s 34	8	101½	101½	101½
LS&MS gld 4s 31	1	100¼	100¼	100¼
LSMS gen 3½97	3	82⅝	82⅝	82⅝
Laut Nitr 6s 54	11	50⅝	48	48
Lehigh V C 5 44	1	78⅛	78⅛	78⅛
Leh V 5 2003	15	102	102	102
L V P c 4 2003	1	86½	86½	86½
Ligg & M 5 51	2	105	105	105
Loews I 6 41 ww	7	100½	100	100½
Loews I 6 41 xw	9	96½	96	96
Long Dock 6	1	104	104	104
Long Isl r 4 49	13	93	92	92
Long Isl uni 4 49	2	92	92	92
Lorillard Co 7 44	3	102	102	102
Lorillard Co 5 51	5	81	81	81
Louis & A 5 69	30	60	59⅞	60
L & J Br 4 45	15	96	96	96
LG&E 5 52	1	103⅝	103⅝	103⅝
Lou C L 4½ 31	2	100	100	100
L&N 1str4½2003	11	99	98½	99
do uni 4 40	2	97⅛	97⅛	97⅛
Mah C 5 34	3	102⅞	102⅞	102⅞
Man Sug 7½ 42	3	27	27	27
Man R c 4 90	9	52⅞	52⅞	52⅞
Marion S S 6 47	5	47	47	47
Mar S R 7 40	7	90	90	90
McC E R 6 34	1	100½	100½	100½
McK & Rob 5½50	14	79⅞	78	79⅞
Mead Cor 6 45ww	2	90	89	89
Met Ed 5 53	10	104⅜	104⅜	104⅜
Mex Int 4 1977A	2	2½	2½	2½
Mich Cen 3½ 52	3	81	81	81
Midv Stl cv 5 36	8	100⅝	100½	100½
MElRy&Lt 1st 5 61 B	2	101	101	101
MSP&SS Marie 6½ 31	5	59½	59½	59½
MSP&SS Marie 6 46	1	82⅛	82⅛	82⅛
MSP&SS Marie 5½ 78	3	95	95	95
MKT pr ln 5 62A	2	101½	101½	101½
MKTex adj 5 67 A	18	89¼	89	89¼
Mo Pac cv5½49A	1	95⅞	95⅞	95⅞
Mo Pac 5 77 F	58	96½	95⅝	96¼
Mo Pac 5 78 G	2	94⅞	94⅞	94⅞
Mo Pac gen 4 75	2	70	70	70
M & O 5 38	3	90	89⅝	90
Mont P rf 5 43 A	3	103⅜	103¼	103¼
do 5s 62 D	10	98	98	98
Morris 1 4½s 39	5	79	79	79
Mor & Es 4½s 55	15	99	99	99
do 5s 55	4	105½	105½	105½
Murray B 6½s 34	1	92½	92½	92½
N Dairy 5¼s 48	106	98⅜	98⅛	98⅛
Nat Rad 6½s 47	1	15½	15½	15½
N R M 4s 51 asd	1	4	4	4
N E T & T gen 4½s 61 B	3	104	104	104
NO PS 5s ctf 52 A	1	84	84	84
N Y C & H R r&i 5s 2013	12	105⅝	105¼	105⅝
do r&i 4½ 2013	3	101¼	100⅞	101¼
do deb 4s 34	7	100¼	100⅛	100¼
do 4s 42	1	98⅛	98⅛	98⅛
do con 4s 98	4	94¼	94	94¼
NYC&HR rfg3½s 97	1	84	84	84
NYC&StL 6s 32	14	100	99⅞	100
NYC&StL 4½78C	11	88	88	88
do 1st 4s 37	5	96⅜	96⅜	96⅜
NY ConRy 4½53	15	100⅛	100⅛	100⅛
NYDock 5s 38	1	78	78	78
NYDock 4s 51	2	83	83	83
N Y Edis 5s 44	5	105	105	105
NYG EL H&P col 5s 48	1	106⅜	106⅜	106⅜
N Y & Jer 5s 32	2	100½	100½	100½
NYNH&H 1st & rfg 4½s 67	19	90½	90¼	90¼
do deb 4s 56	5	81	81	81
NYOW 1 rfg4s92	12	38	37⅞	37⅞
NYOW gen 4s55	2	26⅛	26⅛	26⅛
NYRy inc 6s 65	6	2⅞	2⅞	2⅞
NYRy pr ln6s65A	1	48⅛	48⅛	48⅛
NY Steam 5s 51	25	100½	100½	100½
NYTel rfg 6s 41	6	106⅝	106⅛	106⅛
do gen 4½ 39	44	102	101½	101½
NYTrapRk 6 46	1	95	95	95
NYW&B 4½ 46	1	80	80	80
NiagF Pow 6s 32	4	102¼	102¼	102¼
Niag Sh 5½s 50	30	92	90	92
Norf&Sou 5s 61 A	12	36⅛	36⅛	36⅛
Norf&W con 4 96	3	97⅛	97⅛	97⅛
NAm Cem 6½s 40	4	46½	46½	46½
NAm Ed 5½s 63	24	101½	101⅛	101⅛
do 5s 57	1	99⅛	99⅛	99⅛
do 5s 69 C	11	97⅛	96⅞	97⅛
NOT&L 6 47 A	1	101⅛	101⅛	101⅛
NPac 6 2047 B	13	110⅝	110⅛	110⅛
do 4½s 2047	11	97½	96⅝	97½
do pr ln 4s 97	21	94	93⅝	94
do gen 3s 2047	2	67	67	67
N S Pow 5s 41 A	7	102½	102⅛	102½
OhioPSv 7½ 46	3	110⅝	110⅝	110⅝
OldBenCoal 6s 44	6	50⅛	49½	50
OreR&N con 4 46	1	93½	93½	93½
OreWRR&N 4 61	3	91⅝	91⅝	91⅝
PG&E 5 42	5	103⅛	102⅞	102⅞
P-A P &T 6 1934	4	101⅜	101⅜	101⅜
P-AP&T 6 1940	12	76	75	75
Para F L 6 47	1	92	92	92
Para Pub 5½ 50	4	92½	92½	92½
Pathe E 7 37 ww	12	51⅛	51⅛	51⅛
Penn D 6 41 A	11	65	65	65
Pe RR g 6½ 36	29	108⅝	108	108¼
PennRR 5 64	5	102⅞	102⅞	102⅞
do 4¾ 63	1	99¼	99¼	99¼
do c 4½ 60	1	105⅝	105⅝	105⅝
do gen 4½ 65	1	101½	101½	101½
do 4½ 70 D	76	96½	95⅝	95⅝
Pere M rf 5 56	5	102½	102½	102½
do 4½ 80	7	98	98	98
Phila Co 5 67	25	98¼	98	98¼
Phil E 4½ 67	7	102⅝	102¼	102⅝
Phil R C&I 6 49	13	71	70½	71
Pills F M 6 43	6	104⅞	104⅝	104⅝
PCC&StL 5 75 B	1	107	107	107
PCC&StL 4½s 77	7	99½	99½	99½
P&WVa 4½ 60C	5	94½	94	94
P&WVa 4½ 59B	25	92⅝	92⅜	92⅜
Pt Ar Can & Dk 6s '53 A	2	99	99	99
Porto Ric A Tob 6s 42	5	62	60	60
Postal T&C 5 53	13	53¼	51½	53¼
Pub SE&G 4½67	2	102½	102½	102½
PSE&G 4½s 70	5	102¼	102¼	102¼
Punta Al Sug 7s '37 ctf Chase	34	9	9	9
Pure Oil 5½ 37	5	89¾	89¾	89¾
Pure Oil 5½ 40	4	89½	87½	87½
Purity Bak 5 48	3	89½	89	89
Reading gen 4½ '97 B	1	99½	99½	99½
Rem Rand 5½s '47 ww	4	84½	84	84
RichfOCal 6s 44	4	57½	57	57½
RIArk&La 4½34	15	99	99	99
StLIM&S gn 5 31	5	100⅝	100⅝	100⅝
do 4 R&Gdiv33	15	98⅛	98	98⅛
St LRM&P 5 55	1	47	47	47
St L S F p ln 5s 50 B	4	98⅝	98½	98½
do 4½s 78	38	78⅞	78	78⅞
do p ln 4 50 A	12	86⅛	86⅛	86⅛
St L SW 1st 4 89	8	85⅛	85⅛	85⅛
do con 4s 32	12	99⅛	99⅛	99⅛
St P & K C Sh Ll 4½s 41	10	94	94	94
St Paul Un Dep 5s 72	5	108⅜	108⅜	108⅜
SA&AP ass 1st 4s 43	3	91⅝	91⅝	91⅝
San Ant P S 6 52	2	104⅜	104⅜	104⅜
Sea A L con 6 45	148	15	14	14
do gold 4s 50	20	42½	42	42
do rfg 4s 59	10	15½	15¼	15¼
Sea All Fla Ry 6s 35 A	24	9⅛	9⅛	9⅛
Shell P L 5s 52	5	85⅛	85⅛	85⅛
Shell Un 5s 47	28	81	80½	80½
Shell Un 5 49ww	42	82	81	81⅝
Siles Am col 7 41	2	70¼	70¼	70¼
Sinc C O col 7 37	14	98	97	97⅝
Sinc C O 6½ 38	2	94⅛	94⅛	94⅛
Sinc Cr Oil 5½38	144	100⅛	99⅞	100
Solvay Am 5 42	5	97	97	97
So Bell T&T 5 41	1	104	104	104
So & No Ala 5 63	5	107⅛	107⅛	107⅛
Sou Pac 4½ 68	25	96⅛	95⅛	95⅛
So P 4½ 69 ww	20	97½	96½	96⅞
So Pac rfg 4 55	37	94⅝	94	94⅝
S P 4½ Ore Ln77	10	99⅛	98⅞	99⅛
So Ry con 5 94	15	107	106	107
So Ry gen 4 56	7	86	85⅝	86
S W Bell Tel 5 54	4	104⅞	104⅝	104⅞
St O N J db 5 46	16	103⅛	103	103⅛
St Oil N Y 4½ 51	7	98⅛	98⅛	98⅛
Stev Hotel 6 45	1	63½	63½	63½
Sug Est Or 7 42	2	14	14	14
Syracuse Lt 5 51	1	107⅛	107⅛	107⅛
Tenn El Pw rfg 6 47 A	5	103⅜	103⅜	103⅜
Ter RR A StL rfg 4 53	2	91½	91½	91½
Tex FtSm 5½50A	20	101⅛	100⅛	100⅛
Tex Corp 5 cv 44	84	100½	100	100
T&P 1st 5 2000	6	107	105½	106½
T&P 5s 79 C	10	97½	97½	97½
Th Ave adj 5s 60	7	27⅛	26	26
Th Ave rfg 4 60	1	45	45	45
Traux T Coal 6½ 43	4	75	73	75
Trumbl Stl 6 40	7	88⅜	88	88⅜
Un El Lt&P 5 32	4	101¼	101¼	101¼
do rf 5s 33	3	101	101	101
Un Oil Cal 5 35C	4	99½	99½	99½
Un Oil Cal 5s 45 rcts ww	5	91¼	91	91
Un Pac 4½s 67	10	99⅝	99	99
Un Pac 1 s 4 47	4	98	97⅞	98
Un Pac gold 4 68	3	92⅛	92⅛	92⅛
Un P rfg 4 2008	15	94	93⅝	93⅝
Unit Bis of Am 6s 42	5	101	100½	100½
Un Drg Del 5 53	16	95½	95	95
U S Rub 5s 47	12	70⅝	70	70⅝
Utah Lt&Tr 5 44	8	94⅛	94⅛	94⅛
Utah P&Lt 5s 44	5	100	99½	99½
Util P&Lt 5½ 47	3	73	73	73
do 5 59 ww	4	68⅜	68	68⅜
Vertientes S 7 42	5	41	41	41
Virginia Ry 5 62	4	104⅛	104⅛	104⅛
Wabash rfg5½75	5	94⅜	94⅜	94⅜
WabRR 2d 5 39	10	99	99	99
Wab 5s 76 B	18	92½	92	92
Warnes Bros P 6s '39	102	67⅞	67	67
Warn Quin 6 39	6	50	48	48
Warn Sug rfg 7s '39 stmpd	119	10⅛	10⅛	10⅛
Warn Sug 7s 41	5	101½	101½	101½
Westch Lt 5s 50	1	103⅞	103⅞	103⅞
West Elec 5s 44	4	105⅛	105⅛	105⅛
WestMd 5½ 77A	7	92½	92	92½
West Pac 1 5 46	5	95⅛	95⅛	95⅛
West Penn Pow 5s 56 G	5	105	104⅛	105
West Un 6½ 36	1	107½	107½	107½
West Union rl est 4½s 50	2	100⅝	100⅝	100⅝
W Union 5 60	17	102⅛	102⅛	102⅛
W Shore 1 4 2361	1	91	91	91
Wheel S 5½ 48 A	1	100	100	100
do 4½ 53 B	14	87⅜	87⅜	87⅜
Wh Eagle O 5½ 37 ww	1	102	102	102
White Sew Mach 6 36 ww	5	29¼	29	29
do 6 36 xw	2	29⅛	29⅛	29⅛
do 6 40	5	26	26	26
Wick-Spence S cvl 7 35 ctfs	5	7	7	7
Wilkesb&E 1 5 42	3	41	41	41
Wilson&Col 6 41	7	98½	98⅜	98½
Young S & T 5 78	6	102½	102¼	102½
FOREIGN BONDS.				
AbitibiP & P 5 53	18	69⅛	69	69
Akershus 5 63	6	93⅜	93¼	93¼
Antioquia 7 45 A	1	56⅛	56⅛	56⅛
do 7 45 B	9	56	56	56
do 7 45 D	2	56	56	56
Argentine 6 57 A	2	91⅝	91	91⅝
do sf 6 59 Oct	7	90½	89⅝	89⅝
do 6 1960 Sept	5	90½	90	90
do ½ 1960 Oct	1	90½	90½	90½
Argent 5½s 62	1	85	85	85
do 5s 45	6	83	82¼	83
Australia 5s 55	46	72⅝	72	72
do 5s 57	24	72½	72	72⅜
do 4½s 56	16	66½	65¼	65¾
Austria gt 7s 43	4	103⅞	103⅞	103⅞
do 7s 57 ctfs	2	89	89	89
Bat Pet 4½s 4 2	9	92½	92⅜	92½
Belgium 8s 41	6	107⅞	107⅞	107⅞
do 7s 55	4	111⅜	111⅜	111⅜
do 7s 56	10	108	108	108
do 6½s 49	9	107⅛	107⅛	107⅛
do 6s 55	7	101⅛	101	101
Bergen 6s 49	2	100⅝	100⅝	100⅝
do 5s 49	2	95⅛	95⅛	95⅛
Berlin 6½s 50	1	73	73	73
do 6s 58	4	68	68	68
Berlin CE 6½ 51	1	69	69	69
do 6½s 59	11	70	69½	70
do 6s 55	3	65½	65½	65½
Berlin EE 6½s 56	13	69½	68½	68½
Bogota 8s 45	2	78	78	78
Bolivia 8s 47	12	46	43½	46
do 7s 58	10	39⅞	38⅞	38⅞
do 7s 69	11	38½	36	36
Bordeaux 6s 34	1	104	104	104
Brazil 8s 41	12	73	72½	73
do 6½s 26-57	3	57	57	57
do 6½s 27-57	2	56½	56⅛	56⅛
Brazil CRE 7s 52	8	56⅝	55¼	56⅝
Breda 7s 54 ww	2	57	57	57
Bremen 7s 35	1	90¼	90¼	90¼
British 5½s 37	9	104⅜	104⅜	104⅜
do 5s 29-47	1	101	101	101
Buda 6 27-62	8	65⅜	65⅜	65⅜
Buenos A 6½ 55	1	91⅝	91⅝	91⅝
Bulg 7½ 68	2	77⅝	75	75
Caldas 7½ 46	2	66	65⅝	65⅝
Canada 5 31	1	100⅝	100⅝	100⅝
Canada 4½ 36	5	100⅝	100½	100½
Cauca V 7½ 46	8	54½	54	54½
Chile M B 6 61	1	65½	65½	65½
Chile M B 6 62	1	69½	69½	69½
Chile 7 42	3	90	89⅝	89⅝
Chile 6 60	5	72	72	72
Chile 6 61 Jan	6	73	72	72
Chile 6 61	1	73	73	73
Chile 6 61 Sept	3	73½	73	73
Chile 6 62 March	2	73	72	72
Cologne 6½ 50	1	73	73	73
Colom 6 61 Oct	2	57	57	57
Colom MB 7 46	2	59	59	59
Comp A 7½ 39	2	16	16	16
Copen 5 52	1	97½	97½	97½
Copen 4½ 53	1	93½	93½	93½
Cordo C 7 57	1	57½	57½	57½
Cordoba P 7 42	1	75	75	75
Cuba 5½ 53	4	98	98	98
do 5½ 45	16	71⅞	70¼	71⅞
Cundimarc 6½ 59	3	49	48½	48½
Czecho 8 51	1	110¼	110¼	110¼
Denmark 6 42	10	105¼	105	105¼
Denmark 4½ 62	4	93½	93½	93½
Do 1st 5½ 26-40	1	87½	87½	87½
Duke Pr Po 6 66	3	102¼	102¼	102¼
D E Ind 6 47	1	101⅝	101⅝	101⅝
El P Ger 6½ 53	5	75¼	75	75
Estonia Rep 7 67	2	60	60	60
Fiat 7 46 ww	10	77¼	77	77¼
do 7 46 xw	14	76½	74½	74½
Finland 6½ 56	2	89	89	89
do 6 45	2	87	87	87
Fin M L6½ 54A	12	90	87	88½
Fin ML 6½ 54B	11	90	87	90
French 7½ 41	11	125¼	125¼	125¼
do 7 49	17	120⅛	120	120⅛
Gelsenkirch 6 34	18	90	90	90
Ger C Ag Bk7 50	1	78⅛	78⅛	78⅛
do 6 38 Apr	5	78	77⅞	77⅞
do 6 60 July	8	68⅛	68	68
Ger C Ag Bk 6s 60 Oct	10	68⅜	68	68
Ger Con Ag Loan 6½s 58	1	67½	67½	67½
GerGovIntl 5½65	71	71	70	70½
Ger Rep 7s 49	47	101¼	101	101
Ger Gen El 7 45	1	90	90	90
Ger Gen El 6 48	1	84	84	84
Gt Con El P Jap 6½s 50	1	85½	85½	85½
Greek 6s 68	2	82½	82½	82½
Haiti 6s 52	4	94⅜	94⅜	94⅜
Hung L Mtg I 7½s 61 A	13	86¾	86½	86¾
do 7½ 61 B	7	86⅛	86⅛	86⅛
Hung Mun 7½ 45	1	82	82	82
Hung Mun 7 46	2	70¼	70	70
Ilseder Steel 6 48	1	71	71	71
Ital Cr Con 7 47B	1	84¼	84¼	84¼
Italy 7s 1951	39	92	91⅝	91⅝
Japan 6½s 54	50	103	102⅝	102⅝
Japan 5½s 65	72	92¼	92	92
Jap Ster Ln 4 31	2	97⅛	97⅛	97⅛
Jugoslav Bk 7 57	10	79	77	77
Karstadt 6s 43	25	61½	60⅞	60⅞
Kreug & T 5 59 ww	6	90½	90¼	90¼
Lomb El 7 52ww	5	72	70	70
Lyons 6s 34	1	104	104	104
M 04 gld 4 as 54	10	8½	8½	8½
Mex 10 gld 4 as sm 45	5	9½	9½	9½
M M M 7 56 xw	2	60	59	60
Min Ger 6½ 58	1	48	48	48
M City 6½ 52	20	76⅝	75⅝	76
N S Wales 5 57	6	62	61½	61½
N S Wales 5 58	19	63½	62	63
N Ry sf 6½ 50	2	104⅜	104⅜	104⅜
N G Lloyd 6 47	1	82¼	82¼	82¼
Norway 6 52	3	101½	101½	101½
Norway 6 44	5	105	104⅛	105
Norway 6 42	10	104⅝	104½	104⅝
Norway 5 63	12	100	100	100
N Mun Bk 5s 67	1	99⅜	99⅜	99⅜
N H El 5½ 57	1	97	97	97
O Dev Ltd 6 53	1	94⅛	94⅛	94⅛
O Dev L 5½ 58	51	88½	87⅝	88½
Oslo City 6 55	5	100	100	100
OG&E Wk 5 63	15	95¼	95¼	95¼
P-L Med 7 58	3	106⅝	106⅝	106⅝
Peru 7 59	2	57¼	57¼	57¼
Peru 1st 6 60	26	36	34⅝	35½
Peru 2 6 61	21	35	33½	34½
Poland 8 50	4	78	76	78
Poland 7 47	18	73¼	72⅝	73
Poland 6 40	10	64	63	63½
Prussia 6 52	22	71⅝	69	71⅝
Queensld 7 41	9	93	92	92
Queensld 6 47	2	77½	77½	77½
Rhine 7 46 xw	3	81½	80	80
Rh Main 7 50	1	92	92	92
R Ruhr W 6 53	5	61	61	61
R Rhine West 6 52	1	77	77	77
R West 6 53 ww	1	74	74	74
R West 6 55 ww	7	75	74	75
Rima Steel 7 55	1	85	85	85
R de Jan 8 46	6	66⅛	65	66⅛
R de Jan 6½ 53	19	49	47⅛	47⅛
R G do Sul 7 67	2	48	48	48
R G do Sul 7 66	11	50	50	50
R G do Sul 6 68	9	41	37	37
Rome 6½ 52	22	78⅜	78⅛	78⅛
Royal Dut 4 45	17	87⅛	86⅝	87⅛
Sao P St 8 50	10	67	66⅛	66⅛
Sao P St 8 36	3	86⅛	85	85
Sao Paul St 6 68	10	42	40⅛	40⅛
Sante Fe Arg 7 42	2	81⅜	81⅜	81⅜
Sax P Wks 7 45	20	74	73¾	73¾
do 6½ 51	8	74	72⅝	73⅛
Seine 7 42	2	107	107	107
Serbs Cts Sl 8 62	3	91	91	91
do 7 62	6	78⅛	78	78⅛
Siem & H 7 35	4	97⅝	97½	97⅝
do 6½ 51	15	89⅛	89¼	89⅛
Silesia Pr 7 58	4	56	55⅝	56
Soissons 6 36	1	103	103	103
Swed 5½ 54	5	105⅛	105	105⅛
Swiss con 8 48	1	105	105	105

CHICAGO MARKET

By the Associated Press.

CHICAGO, Dec. 26.—Following is a list of securities traded in on the Chicago Stock Exchange with the sales, high, low and closing prices. Stock sales in full. Bond sales 000 omitted:

SECURITY.	Sales.	High.	Low.	Close.
STOCKS.				
Acme Steel	50	36	36	36
Ainsworth Mfg	100	8¾	8¾	8¾
Allied Mot Ind	100	1¼	1¼	1¼
Am Equities	1100	4½	4½	4½
Am Radio	50	½	½	½
Am Util & Gen	50	3⅝	3⅝	3⅝
Appalachian Gas	200	5⅝	5⅝	5⅝
Art Metal	300	4	3⅝	3⅝
Assd Tel Util	1000	20⅝	20	20⅝
Automat Wash	100	5½	5	5
Banco Kentucky	1250	⅛	⅛	⅛
Baxter Laund A	50	1½	1½	1½
Bendix Aviation	1100	16⅝	16	16
Borg-Warner	600	19⅝	18½	19
Brach & Sons	500	12	12	12
Bright Star A	150	1½	1½	1½
Bruce E L	50	20½	20¼	20½
Bunte Bros	20	17	17	17
Butler Bros	450	5	4⅝	4⅝
Cent Ill Sec	450	23	22½	23
Cent Ind P pfd	100	78	78	78
Cent Pub Ser A	650	13⅝	13¾	13¾
Cent & S West	100	16	16	16
Chgo Investors	50	2¼	2¼	2¼
Chgo Invest pfd	250	27	27	27
C N S & Mil pl	10	58¼	58¼	58¼
Cities Service	2300	15⅝	15¼	15¼
Clum Alum	100	2⅞	2⅞	2⅞
Somwith Edis	75	221	220⅞	220⅞
Edison rts	3600	11⅞	11⅝	11⅞
Construct Mat pf	150	28	27	28
Consum 7 pc pf	100	40	40	40
Consumers war	550	½	⅜	½
Cont Chicago	3800	5⅝	5½	5⅝
do pfd	550	35⅜	35¼	35⅜
Cord Corp	3000	5⅝	5⅜	5⅝
Corp Sec	1600	14⅝	14⅝	14½
do ctfs	50	46	46	46
Crane Co	64	40	40	40
do pfd	150	115½	115½	115½
Curtis Mfg	45	14⅝	14⅝	14⅝
Decker & Cohn	40	6¼	6¼	6¼
Elec Household	850	23⅝	23	23½
FitzCim & Con	50	19½	19½	19½
Foote G & Ma	500	3	2⅞	3
G Theater E nw	100	7⅛	7	7⅛
Gleaner	1900	5	4⅞	5
Gt Lakes Airc	400	1⅜	1¼	1⅜
Gt L Dredge	400	22½	21¼	21¼
Grigsby-Grunow	450	3⅛	3	3
Hall Print	250	16½	16	16½
Harnischfeger	100	9	9	9
Hart-Carter pfd	250	10	9½	10
Hormel & Co	200	26	26	26
Houdaille Her A	50	10¼	10¼	10¼
Houdaille Her B	100	4⅝	4⅝	4⅝
Ill Brick	100	15⅛	15⅛	15⅛
Ill North Util	10	96	96	96
Inland Util	950	3½	1	1
Insull Util	8600	29⅝	28⅝	28½
Insull U pf 2 ser	250	74⅞	74	74⅞
Iron Fireman	400	16½	15½	16½
Kalamazoo Stove	300	28	28	28
Ken-Rad T & L	100	3	3	3
Keystone Steel	100	10¼	10¼	10¼
Keystone Stl pfd	10	75	75	75
Lane Drug pfd	50	¼	¼	¼
Libby McNeill	200	9⅞	9⅞	9⅞
Lion Oil Ref	200	5⅛	5⅛	5⅛
Lynch Corp	50	13½	13½	13½
Majestic House U	1000	6½	6	6
Manhat Dearbn	900	16	15¼	16
Marshall Field	650	26½	25⅝	26
McGraw Elec	100	16	16	16
Merch & Mfrs A	150	17¼	17	17¼
Mickelberry's Fd	100	12½	12½	12½
Midwest Util	7000	17	16⅝	16½
do 6 pc pfd A	100	97¼	96½	97¼
do A war	50	1¼	1¼	1¼
do B war	50	1⅝	1⅝	1⅝
MidldNatGas A	500	2	1½	1½
Midland United	500	17⅝	17⅝	17⅝
Mid Ut 6 pc pl	20	80½	79½	80½
Miller & Hart pfd	300	19⅝	18	19⅝
Mo-Kan Pipe	1050	5⅛	5⅛	5⅛
Morgan Litho	250	4⅛	3⅞	3⅞
NatElec Pow A	150	21	20⅞	20⅞
Nat Rep Inv	50	33½	33½	33½
Nat Secur Inv	100	5⅛	5	5⅛
Nat Secur I ctf	250	66	66	66
Nat-Standard	150	24	24	24
No & So Am	750	7⅝	7	7⅝
No West Eng	10	13	13	13
Ontario Mfg	100	8	8	8
Parker Pen	200	16⅛	16	16
Peo G L & C rts	600	9⅞	9⅝	9⅝
Pines Winter	800	16	14⅝	15⅛
Public Serv	300	196⅝	194½	196⅝
Pub S rts	4000	16½	15⅝	16
Public Serv pf	250	197⅝	195⅛	197⅝
Quaker Oats	100	156	156	156
Railroad Sh	200	4	4	4
Rollins Hosiery	200	28⅝	28⅛	28⅝
Ross Gear	100	20	20	20
Sally Frocks	350	4⅛	3½	4⅛
Seaboard Util	150	3½	3⅜	3⅜
So Union Gas	100	8	7½	8
Stand Dredging	150	7	6	7
Steinite Radio	150	⅝	½	½
Super-Maid	250	3¼	3	3¼
Swift & Co	500	27½	27¼	27½
Swift Intl	300	37⅛	37	37⅛
Tel B & S A	20	53	53	53
Tenn Prod	100	6	6	6
Thompson J. R.	100	24½	24½	24½
Time-O-Stat Cont	50	17½	17½	17½
Transformer of A	100	2⅞	2⅞	2⅞
Twin St N G	700	1⅝	1	1
Unit Corp pfd	100	7	7	7
Unit A Util	100	5½	5	5½
do "A"	100	12⅝	12	12⅝
U S Gypsum	350	36	35⅝	35⅝
U S Radio & Tel	150	13½	13	13
Util & Ind	800	5½	5⅛	5½
do pfd	150	15¼	15⅛	15¼
Vorclone	100	1⅛	1⅛	1⅛
Vortex Cup	100	19⅛	19⅛	19⅛
Wahl	450	2⅝	2½	2½
Wet P L & Tel	60	20½	20	20½
Wextark Radio	550	¾	¾	¾
Will Oil-O-Matic	300	5⅞	5⅞	5⅞
Wis Bank Shares	350	5⅝	5⅝	5⅝
Zenith Radio	600	2⅜	2⅛	2⅛
BONDS.				
Insull 6s 40	20	82½	82¼	82¼
Kresge 5s 45	5	99⅜	99⅜	99⅜

ST. LOUIS MARKET

ST. LOUIS STOCK EXCHANGE, Dec. 26.—Total sales today amounted to 7965 shares, compared with 5427 shares Wednesday.

Following is a list of securities traded in giving sales, high, low, close and net changes. The closing bid and asked prices are also given:

Stocks and Annual Dividends in Dollars	Sales	High.	Low.	Close.	Net Ch'ge.	Close Bid.	Close Asked
Boatmen's Bank 8	7	180	180	180	....	....	184
Consolidated Lead	200	2	2	2			2
Curtis Mfg. 2.50	115	15½	15¼	15¼	•¼	15	16½
Hussmann-Ligonier	3249	3	3	3			3
Huttig pfd	26	36	36	36	—1		40
International Shoe 3	812	47½	47½	47½		47	47¾
Landis Machine 3	15	26¾	26¾	26¾	•5¾	26	27
Mercantile-Commerce 15	71	191	190	191	•6	190	193
McQuay-Norris 3	50	36	36	36		36	36½
Missouri-Portland Cement 2	400	25¼	24⅝	25	—¼	25	
National Candy 2	370	19	19	19		18¾	19½
Rice-Stix 1.50	230	7½	7½	7½		7½	
Scullin Steel pfd	140	7⅞	7⅞	7⅞	•¼	7	8
Southwestern Bell pfd 7	131	117¾	117	117		116⅞	117½
St. Louis Bank Bldg. & Equi. 1	2000	8	8	8			8½
Wagner Electric 2b	140	17¼	17¼	17¼	•¼	17	17½

Closing Bid and Asked Quotations on Day's Inactive Stocks.

SECURITY	Bid.	Asked.	SECURITY	Bid.	Asked.
First National Bank 3	67¼	69	Johnson-S-S Shoe 2.50	....	33
Franklin-Am Trust Co. 12	197	200	Key Boiler Equipment 1	....	28
Jefferson Bank 12	200	....	xKoplar pfd	....	30
Lafayette-South Side Bank 12	....	350	xKnapp-Monarch 2	....	34
Manchester Bank 8	200	240	do pfd 3.25	32	....
xUnited Bank and Trust 6	....	150	Laclede Gas Light pfd 5	99	....
Mississippi Valley 12	....	225	Laclede Steel Co 2	33	....
Southern Com. Sav. Bk.	190	....	Laclede-Christy 1.25	....	23
St. Louis Union Trust 16	450	500	Meletio Sea Food 2	43	50
xTitle Guaranty Trust	....	15	xdo pfd 7	....	90
Alligator Co.	....	15½	Marathon Shoe	6	10
A S Aloe com 2.50	25	29	Meyer-Blanke 1.25	....	12½
x do pfd 7	91	96	x do pfd 7	....	89
American Credit Indemnity 4	....	38	xMermod, Jaccard pfd 7	....	95
American Inv "B"	6	9	Moloney Elec "A" 4	57	60
Baer, Sternberg & Cohen com	....	10	Michigan-Davis	18½	....
xdo 1st pfd 7	80	90	National Candy 1st pfd 7	....	107
xdo 2d pfd 8	85	100	National Candy 2d pfd 7	95¼	....
xBeck & Corbitt pfd 7	....	84	Nat Bearings Metals	....	30
Bentley Chain Stores	1¼	....	x do pfd 7	....	100
do pfd	....	27	Nicholas-Beazley	1½	2
Berry Motor Corp 1.20	....	15	Pedigo-Lake Shoe common	....	8
Boyd-Welsh Shoe com 3	....	36	xPickrel Walnut 1.20	....	17
xBoyd-Richardson pfd 8	110	....	Rice-Stix D. G. 1st pfd 7	92	....
Brown Shoe pfd 7	118	119	do 2d pfd 7	80	....
do com 3	35½	36	xScruggs-V.-B. D. G. 1st pfd 6	....	67
Bruce com	....	25	do 2d pfd 7	....	67
do pfd 7	75	....	do common	....	9½
Burkart Mfg com	....	5	Securities Inv. Co. common	24	26
do pfd 2.20	....	9½	do pfd 8	100	105
xCentral Coal & Coke com	4	10	xSedalia Water pfd 7	....	90
Chicago Ry Equipment com 1	....	11	xSchoenemann pfd 7	....	98
do pfd 1.75	20	24	xSmith-Davis	....	8
Champion Shoe M 1st pfd 7	....	80	Sieloff Packing Co. 1.20	17	....
Century Elect 6	....	102	Skouras Bros. "A"	8	10
Coca-Cola Bottling Sec 1	37¼	38	Southern Acid common 3	44¼	46
Corno Mills 2	22	24	Stix, Baer & Fuller com 1.50	14	16
xConsol. Coal	....	20	St. Louis Screw 1.50	25	30
Dr. Pepper 1	29	31	x do pfd 7	100	....
xElder Mfg com 1	17	20	St. Louis Car common	5	10
Elder Mfg A 5	60	64	St. Louis Car pfd 7	....	87
Elder Mfg 1st pfd 8	104½	....	xSteinberg's Drug pfd 3.50	....	35
xEmerson Electric pfd 7	85	90	xSt. Louis Amusement	5	....
Ely & Walker D G 1st pfd 7	90	100	St. Louis Pub. Service	1	1½
do 2d pfd 6	....	80	St. Louis Pub. Service pfd	10	20
do com 2	....	18	Sunset Stores	2	4
xEisenstadt pfd 7	....	88	Sunset Stores pfd 3.50	....	38
Fred Medart com 2	....	25	Title Ins. Corp	....	85
Fulton Iron Works pfd	....	6	xWabash Tel Sec pfd 7	....	100
Fulton Iron Works com	⅛	⅝	Wagner Elec Corp pfd 7	104	....
Globe-Democrat pfd 7	115	116	City & Sub Pub Serv 5s	....	73
Granite-Bimetallic	20c	30c	East St. L & Sub Co 5s	96½	97
Hamilton-Brown Shoe	....	4½	United Railways 4s	....	62
Hydraulic Press Brick pfd	....	27	Moloney Elec 5½	....	92
do com	1	1½	Nat Bearing Met 6s	....	100
xIncome Leasehold com 1.50	18	21	xPierce Bldg 5s	97	....
Internat Shoe pfd 6	107	109	xPontiac R Ext 5s	99	....
Independent Packing com	3⅝	4	Scruggs 7s	93	95
do pfd	75	....	Scullin Steel 6s	69	70
Johansen Bros Shoe 1.50	....	19	St Louis Car 6s	....	92

†Dividend rates as given in the table are in annual cash payments based on the latest quarterly or half-year declarations, or, in case of newly listed securities, the dividend intention announced at the time of original sale and listing. Unless otherwise noted, extra or special dividends are not included.
xLast quotations, as none were made today.
xxBond sales, 000 omitted.
(b) Includes extras.

CHANGES SMALL IN SLOW BOND MARKET

By the Associated Press.

NEW YORK, Dec. 26. — The principal feature of the bond market today was its dullness. Trading was at low ebb, total turnover falling off sharply from the normal for recent weeks. Prices held within a small fraction of the previous close and made little impression on the quoted values.

The heaviness of stocks had little affect on certain rails that have been following the lead of shares recently and carried obligations were the firmest spot in the list. Frisco 4½s, Illinois Central 5s, Great Northern 4½s, and Southern Pacific 1st 4s were active and strong. St. Paul 5s reacted about a point. Investment Utility issues were dull and virtually stationary. International Telephone 4½s yielded nearly two points.

Selling dominated the trend of the foreign section although here also price movement was generally fractional.

Extra 50c on Corn Products.

NEW YORK, Dec. 26.—Directors of Corn Products Refining Co. today declared an extra dividend of 50 cents on the common stock, in addition to the regular quarterly dividend of 75 cents, bringing dividend declarations for 1930 to $4 a share.

COTTON CLOSES LOWER ON NEW YORK MARKET

By the Associated Press.

NEW YORK, Dec. 26.—Trading in cotton was very quiet today, being confined largely to evening up of January contracts incident to the circulation of notices. Trade interests appeared to be buying the January against sales of later deliveries and there was also considerable switching from near to late months. The price movement was somewhat irregular, with an opening advance following by reactions under realizing and some Southern or local selling.

At 2 o'clock January was ruling around 9.68c and May 10.21c or about 3 to 7 points net lower.

Futures closed barely steady, 4 to 11 lower; January, 9.59c; new contracts, January, 9.65c; March, 9.90-92c; May, 10.18c; July, 10.40-42c; October, 10.60c; Spot quiet; middling, 9.80c.

Cotton opened steady up three to five points on a little covering or commission house buying which was probably promoted by reports of fewer January notices than many had expected and a belief that they would be promptly stopped at about the prevailing differences.

New January sold up to 9.79c and May to 10.34c during the first few minutes or about six to eight points net higher, but the bulge encountered some selling which appeared to come partly from the South and the market showed reactions of a few points from the best before the session had advanced far.

With Liverpool and the Continental markets closed and with Liverpool to remain closed for the Christmas holidays until Monday morning, business was comparatively quiet. According to early estimates 164 notices were issued here 75 of them being against old and 89 against new style contracts.

Except for further switching from near to late months at about the recent differences, there was no particular trading feature later in the morning. Business remained very quiet, with new January selling around 9.75 and May 10.29 at midday when the market was about net unchanged to three points higher.

BOND SALES—CONTINUED

SECURITY.	Sales.	High.	Low.	Close.
FOREIGN BONDS.				
Swiss 5½ 46	7	106	105¼	106
Toho El P 7 55	18	94	93⅞	94
Toho E Pow 6 32	1	97¼	97¼	97¼
Tokio El L 6 53	15	82	81⅝	81⅝
Tolima Dep 7 47	3	45⅝	45⅝	45⅝
Ujigawa El P 7 45	3	98½	98⅜	98½
Un St Wks 6½ 47 A	5	69½	68	68
Unterelbe P&L 6 53	9	71	70⅞	71
Uruguay 6 60	2	74⅛	74⅛	74⅛
Vienna C 6 52	4	83¼	83	83
Warsaw C 7 58	7	56¼	55	55
Westph Un El P 6 53	12	65	65	65
Yokohama 6 61	7	95	94⅝	94⅝
GOVERNMENT BONDS.				
Lib 3½s 32-47	5	101—29	101—24	101—24
Lib 1 4¼s 32-47	35	102—30	102—26	102—29
Lib 4 4¼s 33-38	196	103—20	103—18	103—18
Lib 4 4¼s r 33-38	23	103—19	103—15	103—19
Treas 4¼ 47-52	8	112—10	112— 2	112— 6
Treas 4s 44-54	21	108—10	108— 3	108— 3
Treas 3⅜ 40-43	72	102— 7	102— 7	102— 7

Wall Street News and Comment

By the Associated Press.

NEW YORK, Dec. 26. — Per capital steel production the world over declined this year, but the United States retained its lead as the largest per capita user as well as the greatest producer, says "Steel," formerly the "Iron Trade Review." For each inhabitant of the United States 731 pounds of steel were consumed this year, compared with 899 pounds in 1929. Second to the United States were Belgium and Luxemburg, combined, which consumed 581 pounds per capita, against 937 pounds in 1929. Great Britain retains third position, with 356 pounds this year, against 581 last year.

Joseph J. Weiss has been elected vice president and assistant treasurer of the Kansas City Southern Railway to succeed G. C. Hand.

November newsprint exports from Canada amounted ot $9,746,067, against $11,445,421 in October and $13,294,287 in November last year. Exports of pulp and paper totaled $13,373,608, compared with $15,036,321 last month and $17,952,008 in November of 1929.

William C. McDuffie, president of Pacific Western Oil Co., has been elected president of the Richfield Oil Co., succeeding C. M. Fuller, resigned.

Underwood Elliott Fisher Co. has acquired, for cash, a substantial financial interest in the Mercedes Co. of Germany, largest European manufacturer of typewriters. Technical rights and manufacturing information will be exchanged between the two companies.

Directors of the New York Telephone Co. authorized expenditure of $11,167,590 for new construction throughout the state at their meeting Dec. 23, an announcement today said. This brought the total such appropriations this year to $97,660,195.

New bond offerings this week totaled $9,897,000, against $21,487,000 last week and $8,468,000 in the corresponding week last year.

The Federal Rubber Co., a subsidiary of the Fisk Rubber Co., expects to employ an additional 700 to 800 men shortly after the first of the year.

Arrangements have been made for the sale of a New York Stock Exchange membership at $200,000, unchanged from the previous sale.

Richard H. Whitehead, president of the New Haven Clock Co., said the quarterly preferred dividend scheduled for payment Feb. 1 next will be declared at the coming January meeting. November shipments, he said, were larger than in any November for the past four years and the company considerably improved its current asset position during the month.

The Better Business Bureau of New York announced that forged temporary certificates for several hundred shares of Fox Film "A" stock have ben discovered in deliveries through a Chicago office of a New York Stock Exchange firm. These temporary certificates, the announcement said, are no longer a good delivery in Wall Street and all persons interested were warned by the Bureau to use caution in receiving deliveries of Fox temporary certificates.

LEAD, ZINC AND COPPER

Lead was quoted at $4.95 per 100 pounds in St. Louis today. Slab zinc was quoted at $4.10 and $4.15 per 100 pounds.

NEW YORK, Dec. 26.—Copper quiet; electrolytic spot and futures, 10¼@10½c. Iron steady, unchanged. Tin strong, spot and nearby, 26.75; futures, 26.87. Lead steady; spot New York, $5.10; East St. Louis, $4.95. Zinc quiet; East St. Louis spot and futures, $4.10@4.15. Antimony, spot, $7.12.

RAILROAD EARNINGS

NEW YORK, Dec. 26.—The first 31 railroads to report November earnings had net operating income of $37,433,000, a decrease of 26.6 per cent from a total of $42,877,000 for the like month last year. The figures for November this year also showed a decline of 44.2 per cent from net operating income of $56,350,000 reported by the same railroads in October.

Roads reporting today for November, with comparisons with last year, include:

	1930	1929
Rock Island Lines	$1,269,899	$1,399,029
Missouri Pacific	1,490,282	2,004,063
Erie System	1,170,026	1,363,895
Gulf Coast Lines	60,133	208,547
International Great Northern	19,855	46,303
	1930	1929
St. L. & San Fr.	$1,212,085	$1,643,389
New Haven	2,222,749	3,266,909
Pennsylvania	5,277,727	7,294,408
Boston & Maine	863,485	720,550
Texas & Pacific	500,658	741,626
Chi. & East. Ill.	150,379x	54,902
xDeficit.		
Great Northern	$2,464,773	$2,942,598
North. Pacific	1,835,739	2,050,033
Chi. Milwaukee, St. Paul & Pac.	780,269	1,713,230
Chi. Gt. Western	145,337	243,729
Wheeling & L. E.	135,664	193,178
Nashville, Chattanooga & St. Louis	40,164	270,300
Buffalo, Rochester & Pittsburg	188,021	208,254
Rutland	32,215	64,846
Minn. & St. Louis	8,675	15,700

A. T. T. Conversion Price to Be $175.46.

NEW YORK, Dec. 26.—The conversion price at which stock will be issued in exchange for 10-year convertible 4½ per cent gold debenture bonds of the American Telephone & Telegraph Co. will be changed Jan. 1 to $175.46 from $166.88 per share, the company announced.

Effective during the years 1931-32, the new price is subject to adjustment upon the issue from time to time of additional stock by the company.

Holders of the bonds in temporary form, the announcement said, have been somewhat slow in exchanging them for engraved bonds, as the trustee for the issue has exchanged only $7,200,000 principal amount of the bonds of a total of something less than $13,000,000 principal amount still outstanding.

Wheat Market Touches Recent Lows.

WINNIPEG, Man., Dec. 26.—The wheat market touched recent record low marks today but traders paid little attention to the drop. A post-holiday spirit prevailed and trade was dull and featureless.

December wheat equaled its recent lower of 50¼ cents a bushel and closed at 50⅝c. Losses ranged from 1¼@1½c as compared with Wednesday's close.

PRODUCE EXCHANGE STOCKS

NEW YORK, Dec. 26.—Following is a list of some of the stocks traded in on the New York Produce Exchange, giving sales and high, low and closing quotations (sales 00 omitted):

SECURITY.	Sales	High.	Low.	Close
Appala Gas war	2	1	1	1
Bagdad	3	57c	55c	57c
Bk of U S units	†275	1	1	1
Chase Nat Bk	†50	84½	83¼	83¼
Det & Can Tun	3	3½	3¼	3½
Hamilton Gas	2	2¼	2	2
Intl Rust Iron	15	40c	40c	40c
Irving Trust	3	31¼	31	31¼
Kane Sto new A	2	1½	1¼	1½
McFadden Pub	2	17	16⅝	17
Mgrs Trust	1	29½	29½	29½
Maxweld	1	6½	6½	6½
Natl Avia E war	6	½	½	½
Normandie pf ww	1	2⅝	2⅝	2⅝
NorAmFin A	2	23⅝	23⅛	23⅝
Pub Ut Hold pf	3	31⅛	31	31
Radio Sec A	1	1¼	1¼	1¼
Rubenstein H pf	1	13½	13½	13½
Seaboard F & M	3	9½	9½	9½
Splitdorf Beth	1	1⅛	1⅛	1⅛
Swed Ball Bear	1	47	47	47
Trustee Std Oil A	1	6	6	6
Trustee Std Oil B	1	6⅝	6⅝	6⅝

BOSTON STOCK MARKET

BOSTON, Dec. 26.—Following is a list of active stocks traded in on the Boston Stock Exchange, giving the range in price. Sales in full:

SECURITY.	Sales	High.	Low.	Close.
Aero Underwriters	150	6	6	6
Am Founders	298	3½	3¼	3¼
Am Tel & Tel	556	179⅛	174⅜	174⅜
Copper Range	580	6⅛	6⅛	6⅛
Crown Cork	50	8	8	8
East Gas & Fuel	104	18	17	18
Edison Elec Ill	102	243	241	241
Employers Group	1325	16½	16	16
First Nat Stores	200	41⅛	40⅜	40⅜
Gillette	820	20⅝	18⅞	19
North Butte	435	1⅛	1⅛	1⅛
Old Dominion	65	2½	2½	2½
Quincy	432	7½	6½	6½
Unit Shoe Mach	605	51½	50⅜	51
United Founders	687	6⅞	6⅜	6½
Util Hydro & Rls	275	5	4⅝	5

NEW YORK RUBBER MARKET

NEW YORK, Dec. 26.—Rubber futures opened steady: Jan. 8.40; March, 8.60; May, unquoted; new contracts, Jan., unquoted; March, 8.80; May, unquoted.

NEW YORK, Dec. 26.—Rubber, spot—smoked ribbed 8⅝.

New York Stock Market (Continued)

*Range for 1929-1930 High.	Low.	Stocks and Annual Dividends in Dollars.	Sales in 100s.	High for Day.	Low for Day.	Close for Day.	Ch'ge for Day.
43½	15⅛	War Fd & P 2	6	23	23	23	....
48	20	Wesson O & S 2	2	20¾	20½	20¾	— ¼
40	4	West Dairy B	3	5⅛	4⅞	4⅞	— ⅛
50	10	Western Mary	2	12½	12½	12½	— ⅛
61¾	x23½	West Pac pf	3	23⅝	23⅝	23⅝	— ⅝
x124½	110	W PennP 7pc pf 7	†100	115	115	115	....
212¼	x123	West Un Tel 8	25	125¼	124	124	—3½
61⅝	x26	Westingh Air 2	6	32⅝	32¼	32½	— ⅛
292⅝	x89¼	West El & Mf 5	259	93⅝	89⅞	89⅞	—3⅝
284	103	West E&M 1 pf 5	†60	109	109	109	—2½
x63¾	17½	Weston El Ins 1	1	20	20	20	+ ⅛
75	x1	Wextark Radio	2	1	1	1	+ ⅛
52¼	x21⅝	White Motor 2	1	23	23	23	+ ¼
48	1	White Sew M	1	2⅜	2⅜	2⅜	— ⅛
29⅜	x6½	Wilcox O & G	1	7	7	7	+ ⅛
61⅛	x19	Wilcox R A 2½	1	20½	20½	20½	+1
35	x3¾	Willys Over	25	5	4⅝	4⅝	— ⅜
103	x45¼	††Willys Over pf 7	4	48⅝	47⅛	48⅝	+1½
13½	x1⅞	Wilson & Co	2	2	2	2	— ⅛
112	x51½	Woolworth 2.40	73	55⅝	52½	52⅝	—1⅞
x109	43	Worth P & M	23	62	57⅜	58	—2
299	x21	Wright Aero	†50	12¼	12¼	12¼	
80⅞	65	Wrigley Jr 4	3	66½	66½	66½	— ¼
51¼	x7½	Yell Tr & C	29	9½	9	9⅛	— ⅜
59¾	x19	Young S & W 3	7	22⅝	22	22	— ⅛
150⅛	x69½	Young S & T 5	1	70½	70½	70½	+1
59⅝	x2	Zenith Radio	6	2⅛	2⅛	2⅛	— ⅛

THEODORE GARY AND COMPANY
KANSAS CITY, MISSOURI
Ninetieth Consecutive Quarterly Dividend
The regular quarterly dividend for quarter ending December 31, 1930 of 40c per share on the No Par Preferred Stock has been declared payable January 1, 1931 to stockholders of record as of the 15th day of December, 1930 at 3 P. M. The usual dividend on the Common Stock has been declared payable January 1, 1931 to stockholders of record as of the 31st day of December, 1930.
(Signed) C. A. BENNETT,
December 10, 1930 Senior Vice-President and Treasurer.

JULY WHEAT WEAK IN LOCAL TRADE; CORN SELLS OFF

ST. LOUIS MERCHANTS' EXCHANGE, Dec. 26.—Corn futures ranged lower upon the resumption of business today, May closing 2⅜c lower and July 2⅝c. July wheat started out higher but reacted and closed 2⅝c net lower. May wheat was down ½c.

Favorable weather for corn movement was called factor in that market and Argentine wheat clearances were reported as larger than expected.

Liverpool was closed owing to Christmas holidays and will not reopen until Monday. Winnipeg closed 1⅜c to 1¼c lower.

May wheat opened at 79½, July wheat 65, May corn 69½ and July corn 71⅝c.

Local wheat receipts, which were 95,200 bu (two days), compared with 70,000 last week and 233,800 last year (three days), included 49 cars local and 19 through. Corn receipts, which were 123,200 bu (two days), compared with 121,800 last week and 236,600 last year (three days), included 71 cars local and 17 through. Oats receipts, which were 30,800 bu (two days), compared with 22,000 last week and 59,400 last year (three days), included 9 cars local and 5 through. Hay receipts were 30 cars local (3 days) and 1 through.

Sales of cash grain made on the floor of the Exchange, today, were as follows:

WHEAT—No. 1 red winter 83c, No. 2 red winter 82c; No. 1 hard, 78c; No. 2 hard, 76½c; sample grade hard, 73c.

CORN—No. 3 mixed, 57½c; No. 3 yellow, 62¼c; No. 4 yellow, 59½c; No. 5 yellow, 58½c; No. 6 yellow, 57½c; No. 3 white, 64c; No. 4 white, 60½c.

OATS—No. 1 white, 34c; No. 2 white, 34c; No. 3 white, 33¼c; mixed oats, 45c.

NEW LOWS FOR SEASON BY CORN AT CHICAGO

By the Associated Press.

CHICAGO, Dec. 26.—July wheat today dropped to the lowest level since 1896. There was some selling besides other sources by "spread" traders who were buying simultaneously at Winnipeg. All deliveries of corn broke the season's low price record.

At the minimum price for July, 62¾ cents, that delivery of wheat representing the new 1931 crop, was about 3 cents per bushel lower than Wednesday and compared with 54¼ cents in 1896. Old-crop deliveries continued to be supported by stabilization agency.

Wheat closed unsettled, at ¾@3c net decline. Corn finished 2¼@2¾ cents down, oats ¼@1 cent off, and provisions irregular, from 60 cents setback to 37 cents gain.

Wheat and corn averaged lower early influenced by absence of aggressive buying of wheat and by favorabel weather for the movement of corn.

Argentine wheat clearances were reported larger than had been expected. Opening at ⅛c off to ⅝c up, wheat afterward underwent an allround sag. Corn started unchanged to ¼c down and subsequently showed a general setback.

With the Liverpool market closed until Monday and with holiday conditions prevailing elsewhere wheat here was less active than usual, and values tended to fall. The fact that May wheat was practically 13 cents over May corn was construed as an indication that from now on feeding of wheat would be small. Traders friendly to higher prices contended, however, wheat was so low that there was no logic in pressing the selling side of the market.

Speculative selling developed in corn and the resulting lower prices forced into execution stop loss orders. Emphasizing auspicious weather for promoting corn shipments from rural sources was the fact that primary arrivals totaled 1,191,000 bushels against only 814,000 bushels a year ago. The aggregate was somewhat smaller than at this time last week.

Oats fell with corn and wheat.

Provisions were without significant change.

FUTURE GRAIN PRICES

ST. LOUIS MERCHANTS' EXCHANGE, Dec. 26.—Following are today's high, low and previous close in local markets and quotations as received from other markets:

	High.	Low.	Close.	Prev. Close.
DECEMBER WHEAT.				
Chi.	77¼	76½	76½	77¼a
*Chi.	....	....	76⅝	77½
K. C.	....	....	68⅝a	69b
Minn.	....	....	71⅜	71⅜
Winn.	51⅝	50½	50⅝	52
MARCH WHEAT.				
Chi.	81	79½	79½-b	81-81⅛
*Chi.	81½	80	80-80⅛	81⅜
MAY WHEAT.				
St. L.	79½	79	79	79½b
Chi.	82	81	81-81⅛	82-82⅛
*Chi.	82⅛	81⅛	81⅛-½	82½
Kan. C.	73⅛	73	73b	73⅛a
Minn.	....	....	76½	76⅝
Winn.	55⅛	53⅝	53⅝	55-⅛
JULY WHEAT.				
St. L.	65	61⅝	61⅝	64⅞
*Chi.	66⅛	62⅝	62⅞-63	65⅝-⅞
Kan. C.	60½	57⅛	57¼b	60¼a
DECEMBER CORN.				
Chi.	63⅞	61⅝	61⅝	64⅛
*Chi.	63⅞	61⅞	61⅞	64⅜
Kan. C.	....	....	57½b	59⅝a
MARCH CORN.				
Chi.	67¼	64⅞	64⅞-65	67¼-⅜
*Chi.	67⅞	65⅝	65½-⅝	68⅛-¼
MAY CORN.				
St. L.	69½	67½	67½	69⅞
Chi.	69⅛	66⅝	66⅞-67	69⅜-½
*Chi.	69⅜	67⅝	67⅜-½	70-69⅞
Kan. C.	64⅛	62⅝	62⅝	64⅞-⅞
JULY CORN.				
St. L.	71⅝	69¼	69¼	71⅝
*Chi.	71	68⅝	68¼-⅜	71
Kan. C.	66⅜	64	64b	66⅜b
DECEMBER OATS.				
Chi.	31⅝	30⅝	30½	31⅛a
Minn.	28⅛	27⅞	27⅞	28⅝
Winn.	26⅛	25⅝	25⅝	26½
MARCH OATS.				
Chi.	32⅛	31¼	31⅝a	32¼a
*Chi.	....	....	31⅝	32⅛
MAY OATS.				
Chi.	33¼	32⅛	32⅝	33¼a
*Chi.	....	....	32⅝	33⅛
JULY OATS.				
*Chi.	....	....	31⅛a	32⅝
DECEMBER RYE.				
Chi.	42	40¼	40¼b	41⅝
MARCH RYE.				
Chi.	43	40½	41	43a
*Chi.	....	....	41¼a	42½
MAY RYE.				
Chi.	43⅝	41	41⅝	43½
*Chi.	....	....	41⅝b	43¼
JULY RYE.				
*Chi.	....	....	31⅝a	43

*New.

MILL FEED FUTURES MARKET

ST. LOUIS MERCHANTS' EXCHANGE, Dec. 26.—Influenced by depression in grain futures, the mill feed market was weak and closed lower. Bran closed 25c to 50c lower; gray shorts 25c to 50c lower; standard midlings 15c to 40c lower. A total of 2050 tons changed hands.

	High.	Low.	Close.	Prev. Close.
BRAN.				
Dec.	$15.25a	$14.50b	$14.50b	$14.75b
Jan.	15.40a	14.50b	14.50b	14.75b
Feb.	15.43	15.43	15.45	15.25b
March	15.55	15.50	15.50	15.50b
April	15.95a	15.10b	15.10b	16.00
May	16.25	16.25	16.25	15.60b
GRAY SHORTS.				
December	17.50a	16.50b	16.50b	16.75b
January	17.00	17.00	17.00	17.00b
February	17.25	17.25	17.25	17.25b
March	17.75	17.75	17.75	17.50b
April	18.50a	17.25b	17.25b	17.75b
May	18.50a	17.25b	17.25b	17.75b
STANDARD MIDDLINGS.				
December	15.50b	15.00b	15.00b	15.35b
January	16.00a	15.00b	15.00b	15.25b
February	15.60a	15.50b	15.50b	15.75b
March	16.75a	15.50b	15.50b	15.75b
April	17.00a	15.75b	15.75b	16.00b
May	17.00a	16.00b	16.00b	16.25b

COTTONSEED MEAL.

Cottonseed meal, 41 per cent $27.75 and 43 per cent $29.25 per ton, immediate and prompt shipment.

NE[W YORK ...]

By the Associated Press.

NEW YORK, Dec[. 26.—...] traded in on the Ne[w ...] est, lowest and closin[g ...] dividends. **Ex-right[s ...] F, Payable in stock. [...] J. Partly stock. R. C[...] When issued. N, Ne[...] rants. †Odd lot. St[...]

SECURITY.	Sales.
STOCKS.	
Acetol Prod A	2
Aero Sup B	1
Aero Underwrit	2
Ainsworth 1	3
Air Invest cvt pf	1
Allegheny Gas	10
Allied Aviation	5
Allied Mills .60	2
Allied Mot Ind	1
Alum Co Am	†250
Alum Ltd pf 6	1
Am Arch 3	1
Am Austin Car	8
Am Capital B	3
Am Cap RRpf5½	1
Am Cigar	5
Am Cities P&L B 10 pct F	20
Am Com Pow A 10 pct F	9
Am Cyan B	106
Am Dept St	1
Am Dist Tel NJ cv pf 7	1
Am Equities	38
Am&F Pow war	12
Am Fd 4-70 F	12
Am Gas&El 1A	5
do pf 6	1
Am Invest B	18
do war	2
A Ldy Mach 4	1
A Lt & Tr 2½	4
A Maracaibo	7
A Sup Power .40	64
Am U & GB .35k	7
Anglo Chil C N	1
Appalach Gas	17
Ark Nat Gas A	9
A El In Ltd .30	2
As Gas & El	1
do ctfs 8	†75
do A 2.40r	†3150
do rts	7
do deb rts	2
Asso Ray pfd 6	1
Asso T Ut 8pct F	10
Atl Cst Line	3
Atlas Ply 2	4
Atlas Util	5
Atlas Util war	9
Autom Vot Mach	8
do cv pr pt	14
Aviat Corp Am	3
BellanAircraft vtc	1
Bigelow Sanfd Cor	†25
Blue Ridge .20k	36
do cvt pfd 3r	31
††Bourjois ½	3
BrazTr&Lt 8 pc f	3
Brill A .65	1
Brill B	†150
Brit Celanese	1
Buckeye Pipe 4	1
Cable & Wire B	100
C A M Co vtc	2
Can Marc Wireless	5
Carib Syn	†2625
Carrier Corp	30
Cel 1st pf 7⅝G	†50
Celluloid Corp	†20
Cen P SerA 1⅝R	21
Cent Sta El .40A	19
Chain Strs Dev	10
Chain Str St	†1101
Chath Ph Al nv	8
Cities Serv .30A	83
Cities Serv pf 6	1
Cleve Tract .20	10
Club Alum Uten	3
Colon Oil	†2625
Col Oil & G vtc	16
Col Pict 1⅛A	1
Col Pict vtcl ½A	1
Comp H Am El	†25
Com Edis rts	14
C & Sou war	74
Comwlth Sec	1
Comst Tun	4
Cons Cop Min	1
Cons Dairy	1
Con G&E Bal3.60	1
Con G Ut A 2.20	1
Con Gas Ut Bvtc	1
Cons Laundr 1	1
Cons Ret St	6
Cons Royalty ½	8
ContSh cvt pf 6	†425
Cont Sh pf B 6	†300
Coop Bess 2	1
Cord Corp	15
Corroon & Rey	6
Cor & R pf A 6	4
Cosden Oil	5
Creole Pet	14
Cress Gold .04	1
Crock & Wheel	1
Crown Cent Pet	1
Cuban Cane war	6
Curtiss Airp ctf	2
Dayton Airplane	6
D & Co 1.20A	17
De Forest	18
Derby Oil	3
Detroit Aircraft	9
Detroit Gast 1.20	14
Doehler D-Cast	1
Dresser Mf A 3½	6
Dubilier Cond	1
Dupe Power 5	†200
Durant Motor	1
East St Pow B 1	1
East Util As T2	1
Eastern Util A	1
Edis El B 13.00	†20
Eisler Electric	†650
El B & S 6pc F	358
do pfd 6	4
do 5pc pf 5	2
El Pow Asso 1	4
El P Asso A 1	8
do op war	1
Electric Share 1	11
Empire Corp	1
Empire Fire Ins	2
EmpG&F 7pc pf 7	1
Empire P 4.60G	2
Emp Reinsur 1½	2
Eng Gild Mines	10
Evans-Wallo Lead	2
Excello A & T	2
Fabrics Finish	1
Fajardo Sug	†480
Fed Met 1⅛G	1
Ferro Enam A 4	1
Fiat rcts 1½	7
Fiat deb rts	2
Fire As Phil 1.60	1
Flintkote A	14
Ford M Can A1.20	1
Ford Mot Fr .28	8
Ford M Ltd .37½	6
Foremost Dairy	1
Forem D pf 1.60	1
Foremost Fabrics	3
Fox Theater A	17
Gen Alloys .80	3
Gen Aviation Cor	1
Gen Baking	26
do pfd 3	12
Gen Cap Corp	1
Gen El L ret ½	7
Gen Empire 1	6
Gn G&E cv p B 6	1
Gen Th E cv pf 3	†4833
Gerrard Co	3
Glean Com Harv	2
Globe Under .30k	8
Gold Seal Elec	2
Golden Cent Min	61
Goldman Sachs	†26030
Gotham Knitbac	2
Graymur 1	11
Greenfield, T & D	1
Groc St Pr vtc	16
G O Co Pa 1½	†1620
Hambelton Cor	13
Hazeltine 2	19
Hir W G & W 1	28
Hormel G 2	1
H A C & Co pf	1
Horn & Hd 2½	26
Hud B M & S	38
Humble O 2½G	10
H St Del pfd 7	1
Hygrade Food	1
Imp Oil Can ⅛	9
Ind Ter Ill A	7
Ind P Line 3G	6
I P ctf 10 pc F	1
In F pfd 7	†25
Ins C N A 3K	3
Insur Sec .70	11
Inter Trade 1	1
Intern. Pet 1	29
Inter Prod	2
Inter P P 1.10	4
Inter U B	6
Interstate Equit	20
Inters Eq cv p 3	2
Irving A C I	6
Ital Super A	1
Jonas Naum pf	3
Kirby Pet	2
Knott Corp 1	1
Kolster Brandes	5
Kop G&C p 6	†25
Landay A xw	†130
Lakey Fdy	1
Lefc Realty 1.60	18
Lefc Realty pf 3	4
Lehi C & N 1.40	4
Ley Fr & Co	2
Lion Oil	1
Loews war	13
Lone Star Gas 1	15
Long I L .55	2
Louis L & E	3
MacMarr St 1	7
Magdalena Syn	3
Mavis Bott	20
Mayflow As 2A	1
MemphiaNG .70G	10
Mesabi Iron	234
MetalsAMin 1.20	2

...LOUIS MARKET

...CK EXCHANGE, Dec. 26.—Total sales today ...ares, compared with 5427 shares Wednesday. ...ist of securities traded in giving sales, high, low ...es. The closing bid and asked prices are also giv...

	Sales.	High.	Low.	Close.	Net Ch'ge.	Close Bid.	Close Asked.
...	7	180	180	180		....	184
...	200	2	2	2		....	2
...	115	15½	15¼	15¼	+¼	15	16¼
...	3249	3	3	3		....	3
...	26	36	36	36	—1	....	40
...	812	47½	47½	47½		47	47⅝
...	15	26⅝	26⅝	26⅝	+⅝	26	27
...	71	191	190	191	+6	190	193
...	50	36	36	36		36	36½
...2	400	25¼	24⅝	25	—¼	25	....
...	370	19	19	19		18⅞	19½
...	230	7½	7½	7½		7½	....
...	140	7⅛	7⅜	7⅜	+¼	7	8
...	131	117¼	117	117		116⅞	117¼
...Equij. 1	2000	8	8	8		....	8½
...	140	17¼	17¼	17¼	+¼	17	17...

...Asked Quotations on Day's Inactive Stocks.

...	Bid.	Asked.
...	67¼	69
...	197	200
...	200	....
...k 12	....	350
...	200	240
...6	....	150
...	....	225
...	190	....
...	450	500
...	....	15
...	....	15½
...	25	29
...	91	96
...y 4	....	38
...	6	9
...com	....	10
...	80	90
...	85	100
...	....	84
...	1¼	....
...	....	27
...	....	15
...	....	36
...	110	....
...	118	119
...	35½	36
...	....	25
...	75	....
...	....	5
...	....	9½
...m	4	10
...m 1	....	11
...	20	24
...d 7	....	80
...	....	102
...	37¼	38
...	22	24
...	....	20
...	29	31
...	17	20
...	60	64
...	104½	....
...s	85	90
...d 7	90	100
...	....	80
...	....	18
...	....	88
...	....	25
...	....	6
...	⅛	⅝
...	115	116
...	20c	30c
...	....	4½
...	....	27
...	1	1½
...50	18	21
...	107	109
...	3⅛	4
...	75	....
...	....	19

SECURITY	Bid.	Asked.
Johnson-S-S Shoe 2.50	....	...
Key Boiler Equipment 1	....	...
xKoplar pfd	....	...
xKnapp-Monarch 2	....	...
do pfd 3.25	32	...
Laclede Gas Light pfd 5	99	...
Laclede Steel Co 2	33	...
Laclede-Christy 1.25	....	...
Meletio Sea Food 2	43	...
xdo pfd 7	....	...
Marathon Shoe	6	...
Meyer-Blanke 1.25	....	...
x do pfd 7	....	...
xMermod, Jaccard pfd 7	....	...
Moloney Elec "A" 4	57	...
Michigan-Davis	18½	...
xNational Candy 1st pfd 7	....	...
National Candy 2d pfd 7	95¼	...
Nat Bearings Metals	....	...
x do pfd 7	....	...
Nicholas-Beazley	....	...
Pedigo-Lake Shoe common	1½	...
xPickrel Walnut 1.20	....	...
Rice-Stix D. G. 1st pfd 7	92	...
do 2d pfd 7	80	...
xScruggs-V.-B. D. G. 1st pfd 6	....	...
do 2d pfd 7	....	...
do common	....	...
Securities Inv. Co. common	24	...
do pfd 8	100	...
xSedalia Water pfd 7	....	...
xSchoenemann pfd 7	....	...
xSmith-Davis	....	...
Sieloff Packing Co. 1.20	17	...
Skouras Bros. "A"	8	...
Southern Acid common 3	44½	...
Stix, Baer & Fuller com 1.50	14	...
St. Louis Screw 1.50	25	...
x do pfd 7	100	...
St. Louis Car common	5	...
St. Louis Car pfd 7	....	...
xSteinberg's Drug pfd 3.50	....	...
xSt. Louis Amusement	5	...
St. Louis Pub. Service	1	...
St. Louis Pub. Service pfd	10	...
Sunset Stores	2	...
Sunset Stores pfd 3.50	....	...
Title Ins. Corp	....	...
xWabash Tel Sec pfd 7	....	...
Wagner Elec Corp pfd 7	104	...
City & Sub Pub Serv 5s	....	...
East St. L & Sub Co 5s	96½	...
United Railways 4s	....	...
Molbney Elec 5½	....	...
Nat Bearing Met 6s	....	...
xPierce Bldg 5s	97	...
xPontiac R Ext 5s	99	...
Scruggs 7s	93	...
Scullin Steel 6s	69	...
St Louis Car 6s	....	...

...ven in the table are in annual cash payments based on th... ...r declarations, or, in case of newly listed securities, th... ...ed at the time of original sale and listing. Unless othe... ...al dividends are not included. ...none were made today. ...itted.

...RNINGS

...—The first 31 ...per earnings had $37,433,000, a ...from a total of ...month last year. ...r this year also ...er cent from net ...50,000 reported ...ctober. ... for November, ...ear, include:

	1929
...899	$1,399,029
...282	2,004,063
...026	1,363,895
...133	208,547
...855	46,303
	1929
...985	$1,643,389
...749	3,266,909
...727	7,294,408
...485	720,550
...358	741,626
...79x	54,902
...773	$2,942,598
...739	2,050,033
...269	1,713,230
...337	243,729
...664	193,178
...164	270,300
...021	208,254
...215	64,846
...675	15,700

...to Be $175.46.

...The conversion ...e issued in ex... ...rtible 4½ per ...of the American ...will be changed ...6.88 per share. ...rs 1931-32, the ...djustment upon ...e of additional ...in temporary ...aid, have been ...ng them for en... ...e for the issue ...0,000 principal ...total of rome... ...000 principal

...Recent Lows.

...26.—The wheat ...ord low marks ...le attention to ...spirit prevailed ...tureless. ...its recent lower ...and closed at ...om 1¼@1½c ...y's close.

PRODUCE EXCHANGE STOCKS

NEW YORK, Dec. 26.—Following i... list of some of the stocks traded in on t... New York Produce Exchange, giving sa... and high, low and closing quotations (sa... 00 omitted):

SECURITY.	Sales	High.	Low.	Clo...
Appala Gas war	2	1	1	1
Bagdad	3	57c	55c	57...
Bk of U S units	†275	1	1	1
Chase Nat Bk	†50	84½	83¼	8...
Det & Can Tun	3	3⅛	3¼	3...
Hamilton Gas	2	2⅛	2	2...
Intl Rust Iron	15	40c	40c	40...
Irving Trust	3	31⅛	31	31...
Kane Sto new A	2	1⅛	1⅛	1...
McFadden Pub	2	17	16⅝	17...
Mgrs Trust	1	29⅛	29⅛	29...
Maxweld	1	6½	6½	6½
Natl Avia E war	6	⅛	⅛	...
Normandie pf ww	1	2⅝	2⅝	2⅝
NorAmFin A	2	23⅝	23⅛	23...
Pub Ut Hold pf	3	31⅝	31	31...
Radio Sec A	1	1⅛	1⅛	1...
Rubenstein H pf	1	13⅛	13⅛	13...
Seaboard F & M	3	9½	9½	9½
Splitdorf Beth	1	1⅜	1⅜	1...
Swed Ball Bear	1	47	47	47
Trustee Std Oil A	1	6	6	6
Trustee Std Oil B	1	6⅝	6⅝	6⅝

BOSTON STOCK MARKET

BOSTON, Dec. 26.—Following is a l... of active stocks traded in on the Bost... Stock Exchange, giving the range in pri... Sales in full:

SECURITY.	Sales	High.	Low.	Clo...
Aero Underwriters	150	6	6	6
Am Founders	298	3½	3¼	3...
Am Tel & Tel	556	179⅛	174⅝	174...
Copper Range	580	6½	6¼	6...
Crown Cork	50	8	8	8
East Gas & Fuel	104	18	17	18...
Edison Elec Ill	102	243	241	241...
Employers Group	1325	16½	16	16...
First Nat Stores	200	41⅛	40⅝	40...
Gillette	820	20⅝	18⅛	19...
North Butte	435	1⅛	1⅛	1...
Old Dominion	65	2½	2½	2...
Quincy	432	7½	6½	...
Unit Shoe Mach	605	51½	50⅝	51...
United Founders	687	6⅞	6⅝	6...
Util Hydro & Rls	275	5	4⅝	5...

NEW YORK RUBBER MARKET

NEW YORK, Dec. 26.—Rubber futur... opened steady; Jan. 8.40; March, 8.6... May, unquoted; new contracts, Jan., u... quoted; March, 8.80; May, unquoted.

NEW YORK, Dec. 26.—Rubber, spot... smoked ribbed 8⅝.

Stock Market (Continued)

...ks and Annual ...dends ...Dollars.	Sales in 100s.	High for Day.	Low for Day.	Close for Day.	Ch'ge for Day.
...r Fd & P 2	6	23	23	23	....
...sson O & S 2	2	20⅝	20½	20⅝	—⅛
...st Dairy B	3	5⅛	4⅞	4⅞	—⅛
...tern Mary	2	12½	12½	12½	—⅛
...t Pac pf	3	23⅝	23⅝	23⅝	—⅝
...PennP 7pc pf 7	†100	115	115	115	....
...t Un Tel 8	25	125¼	124	124	—3⅛
...tingh Air 2	6	32⅝	32⅛	32½	....
...t El & Mf 5	359	93⅝	89⅞	89⅞	—3⅜
...t E&M 1 pf 5	†60	109	109	109	—2⅛
...ton El Ins 1	1	20	20	20	+⅛
...tark Radio	2	1	1	1	....
...te Motor 2	1	23	23	23	+⅛
...te Sew M	1	2⅝	2⅝	2⅝	—⅛
...ox O & G	1	7	7	7	+⅛
...ox R A 2½	1	20½	20⅛	20⅛	+1
...ys Over	25	5	4⅝	4⅝	—⅛
...illys Over pf 7	4	48⅝	47⅛	48⅝	+1½
...on & Co	2	2	2	2	—⅛
...lworth 2.40	73	55⅝	52½	52⅝	—1⅞
...th P & M	23	62	57⅝	58	—2
...ght Aero	†50	12⅛	12⅛	12⅛	
...ley Jr 4	3	66½	66½	66½	—⅛
...Tr & C	29	9½	9	9⅛	—⅝
...g S & W 3	7	22⅝	22	22	—⅛
...g S & T 5	1	70½	70½	70½	+1
...h Radio	6	2⅛	2⅛	2⅛	—⅛

...RE GARY AND COMPANY
...ANSAS CITY, MISSOURI
...Consecutive Quarterly Dividend
...rterly dividend for quarter ending Decem... ...40c per share on the No Par Preferred ...declared payable January 1, 1931 to stock... ...l as of the 15th day of December, 1930 at ...al dividend on the Common Stock has been ...January 1, 1931 to stockholders of record ...y of December, 1930.
(Signed) C. A. BENNETT,
...0 Senior Vice-President and Treasurer.

...ULY WHEAT WEAK IN LOCAL TRADE; CORN SELLS OFF

ST. LOUIS MERCHANTS' EXCHANGE, Dec. 26.—Corn futures ...nged lower upon the resumption of business today, May closing 2⅜c lower and July 2⅝c. July wheat started out higher but reacted and closed 2⅜c net lower. May wheat was down ½c.

Favorable weather for corn movement was called factor in that market and Argentine wheat clearances were reported as larger than expected.

Liverpool was closed owing to Christmas holidays and will not reopen until Monday. Winnipeg closed 1⅜c to 1½c lower.

May wheat opened at 79½, July wheat 65, May corn 69½ and July corn 71⅝c.

Local wheat receipts, which were 95,200 bu (two days), compared with 70,000 last week and 233,800 last year (three days), included 49 cars local and 19 through. Corn receipts, which were 123,200 bu (two days), compared with 121,800 last week and 236,600 last year (three days), included 71 cars local and 17 through. Oats receipts, which were 30,800 bu (two days), compared with 22,000 last week and 59,... last year (three days), included 9 cars local and 5 through. Hay receipts were 30 cars local (3 days) and 1 through.

Sales of cash grain made on the floor of the Exchange, today, were as follows: WHEAT—No. 1 red winter 83c. No. 2 red winter 82c; No. 1 hard, 78c; No. 2 hard, 78½c; sample grade hard, 73c.

CORN—No. 6 mixed, 57½c; No. 3 yellow, 62½c; No. 4 yellow, 59½c; No. 5 yellow, 58½c; No. 6 yellow, 57½c; No. 3 white, 64c; No. 4 white, 60½c.

OATS—No. 1 white, 34c; No. 2 white, 34c; No. 3 white, 33½c; mixed oats, 45c.

...EW LOWS FOR SEASON BY CORN AT CHICAGO

By the Associated Press.

CHICAGO, Dec. 26.—July wheat today dropped to the lowest level since 1896. There was some selling besides other sources by "spread" traders who were buying simultaneously at Winnipeg. All deliveries of corn broke the season's low price record.

At the minimum price for July, 62⅜ cents, that delivery of wheat representing the new 1931 crop, was about 3 cents per bushel lower than Wednesday, and compared with 54⅛ cents in 1896. Old-crop deliveries continued to be supported by stabilization agency.

Wheat closed unsettled, at ⅜@3c net decline. Corn finished 2¼@2⅝ cents down, oats ⅛@1 cent off, and provisions irregular from 60 cents setback to 37 cents gain.

Wheat and corn averaged lower early influenced by absence of aggressive buying of wheat and by favorabel weather for the movement of corn.

Argentine wheat clearances were reported larger than had been expected. Opening at ⅛c off to ⅜c up, wheat afterward underwent an allround sag. Corn started unchanged to ⅜c down and subsequently showed a general setback.

With the Liverpool market closed until Monday and with holiday conditions prevailing elsewhere wheat here was less active than usual, and values tended to fall. The fact that May wheat was practically 11 cents over May corn was construed as an indication that from now on feeding of wheat would be small. Traders friendly to higher prices contended, however, wheat was so low that there was no logic in pressing the selling side of the market.

Speculative selling developed in corn and the resulting lower prices forced into execution stop loss orders. Emphasizing auspicious weather for promoting corn shipments from rural sources was the fact that primary arrivals totaled 1,191,000 bushels against only 814,000 bushels a year ago. The aggregate was somewhat smaller than at this time last week.

Oats fell with corn and wheat.

Provisions were without significant change.

FUTURE GRAIN PRICES

ST. LOUIS MERCHANTS' EXCHANGE, Dec. 26.—Following are today's high, low and previous close in local markets and quotations as received from other markets:

	High.	Low.	Close.	Prev. Close.
DECEMBER WHEAT.				
Chi.	77⅛	76½	76½	77¼a
*Chi.	....	....	76⅝	77½
K. C.	....	....	68¾a	69b
Minn.	....	....	71¾	71¾
Winn.	51¾	50½	50⅝	52
MARCH WHEAT.				
Chi.	81	79½	79½-b	81-81⅛
*Chi.	81½	80	80-80⅛	81¾
MAY WHEAT.				
St. L.	79½	79	79	79½b
Chi.	82	81	81-81⅛	82-82⅛
*Chi.	82½	81½	81½-½	82½
Kan. C.	73⅛	73	73b	73¼a
Minn.	....	....	76½	76½
Winn.	55⅛	53½	53⅝	55-⅛
JULY WHEAT.				
St. L.	65	61¾	61¾	64½
*Chi.	66⅛	62¾	62⅞-63	65¾-⅞
Kan. C.	60½	57¼	57¼b	60½a
DECEMBER CORN.				
Chi.	63⅛	61⅞	61⅞	64⅛
*Chi.	63⅞	61⅞	61⅞	64⅜
Kan. C.	....	....	57½b	59⅝a
MARCH CORN.				
Chi.	67¼	64⅞	64⅞-65	67¼-⅜
*Chi.	67⅞	65⅝	65½-⅝	68⅛-¼
MAY CORN.				
St. L.	69½	67½	67½	69⅞
Chi.	69¼	66¾	66⅞-67	69⅝-¼
*Chi.	69¾	67⅜	67⅜-½	70-69¾
Kan. C.	64⅞	62⅜	62⅜	64⅞-⅞
JULY CORN.				
St. L.	71⅝	69⅛	69⅛	71⅝
*Chi.	71	68⅜	68¼-⅜	71
Kan. C.	66⅜	64	64b	66¾b
DECEMBER OATS.				
Chi.	31⅛	30⅝	30½	31½a
Minn.	28¼	27⅞	27⅝	28¾
Winn.	26⅛	25⅝	25⅝	26½
MARCH OATS.				
Chi.	32⅛	31¼	31⅜a.	32¼a
*Chi.	....	....	31⅝	32⅛
MAY OATS.				
Chi.	33⅛	32⅛	32⅝	33¼a
*Chi.	....	....	32⅝	33⅛
JULY OATS.				
*Chi.	....	....	31¼a	32⅝
DECEMBER RYE.				
Chi.	42	40¼	40¼b	41¾
MARCH RYE.				
Chi.	43	40½	41	43a
*Chi.	....	....	41¼a	42½
MAY RYE.				
Chi.	43⅝	41	41⅝	43½
*Chi.	....	....	41¾b	43⅛
JULY RYE.				
*Chi.	....	....	31¾a	43

*New.

MILL FEED FUTURES MARKET

ST. LOUIS MERCHANTS' EXCHANGE, Dec. 26.—Influenced by depression in grain futures, the mill feed market was weak and closed lower. Bran closed 25c to 50c lower, gray shorts 25c to 50c lower; standard middlings 15c to 40c lower. A total of 2050 tons changed hands.

	High.	Low.	Close.	Prev. Close.
BRAN.				
Dec.	$15.25a	$14.50b	$14.50b	$14.75b
Jan.	15.40a	14.50b	14.50b	14.75b
Feb.	15.45	15.45	15.45	15.25b
March	15.50	15.50	15.50	15.50b
April	15.95a	15.10b	15.10b	16.00
May	16.25	16.25	16.25	15.60b
GRAY SHORTS.				
December	17.50a	16.50b	16.50b	16.75b
January	17.00	17.00	17.00	17.00b
February	17.25	17.25	17.25	17.25b
March	17.75	17.75	17.75	17.50b
April	18.50a	17.25b	17.25b	17.75b
May	18.50a	17.25b	17.25b	17.75b
STANDARD MIDDLINGS.				
December	15.50b	15.00b	15.00b	15.35b
January	16.60a	15.00b	15.00b	15.25b
February	15.60a	15.50b	15.50b	15.75b
March	16.75a	15.50b	15.50b	15.75b
April	17.00a	15.75b	15.75b	16.00b
May	17.00a	16.00b	16.00b	16.25b

COTTONSEED MEAL.

Cottonseed meal, 41 per cent $27.75 and 43 per cent $29.25 per ton, immediate and prompt shipment.

NEW YORK CURB MARKET

By the Associated Press.

NEW YORK, Dec. 26.—Following is a complete list of securities traded in on the New York Curb Exchange today, giving sales, highest, lowest and closing prices on all stocks and bonds. Symbols: ††Ex-dividends. **Ex-rights. A, Plus extra. B, Plus 10 per cent in stock. F, Payable in stock. G, Partly extra. H, Plus 5 per cent in stock. J, Partly stock. R, Cash or stock. K, Paid so far this year. WI, When issued. N, New. WW, With warrants. XW, Without warrants. †Odd lot. Stock sales, 00 omitted; bond sales, 000 omitted.

SECURITY.	Sales.	High.	Low.	Close.
STOCKS.				
Acetel Prod A	2	5⅝	5½	5½
Aero Sup B	1	4	4	4
Aero Underwrit	2	5½	5¼	5¼
Ainsworth 1	3	8½	7⅞	7⅞
Air Invest cvt pf	1	4¼	4¼	4¼
Allegheny Gas	10	2½	2⅛	2½
Allied Aviation	5	⅝	⅝	⅝
Allied Mills .60	2	5⅝	5½	5½
Allied Mot Ind	1	1¼	1¼	1¼
Alum Co Am	†250	153½	150	150½
Alum Ltd pf 6	1	90	90	90
Am Arch 3	1	20	20	20
Am Austin Car	6	1¼	1⅛	1¼
Am Capital B	3	5	5	5
Am Cap RRpf5½	1	63	63	63
Am Cigar	5	65¼	65	65
Am Cities P&L B 10 pct F	20	5¼	5⅛	5¼
Am Com Pow A 10 pct F	9	12	11⅝	11⅞
Am Cyan B	106	7⅜	7⅛	7⅜
Am Dept St	1	1¼	1¼	1¼
Am Dist Tel NJ cv pf 7	1	110½	110½	110½
Am Equities	38	4⅝	4	4⅝
Am&F Pow war	12	16⅝	15	15
Am Fd 4-70 F	12	3½	3¼	3¼
Am Gas&El 1A	5	81	79⅝	80½
do pf 6	1	106¼	106¼	106¼
Am Invest B	18	4⅝	4¼	4¼
do war	2	1⅝	1⅝	1⅝
A Ldy Mach 4	1	41⅛	41⅛	41⅛
A Lt & Tr 2½	4	41⅛	41	41
A Maracaibo	7	⅝	⅝	⅝
A Sup Power .40	64	9⅝	9¼	9⅝
Am U & GB .35k	7	3⅞	3⅝	3⅞
Anglo Chil C N	1	9	9	9
Appalach Gas	17	5¼	5⅛	5¼
Ark Nat Gas A	9	5⅝	5¼	5⅝
A El In Ltd .30	2	½	½	½
As Gas & El	1	4⅝	4⅝	4⅝
do ctfs 8	†75	67	65½	67
do A 2.40r	†3150	15½	15	15¼
do rts	2	⅞	⅞	⅞
do deb rts	2	1⅛	1⅛	1⅛
Asso Ray pfd 6	1	32¼	32¼	32¼
Asso T Ut 8pct F	1	19⅜	19⅜	19⅜
Atl Cst Line	1	4	4	4
Atlas Ply 2	4	8⅝	8⅜	8⅝
Atlas Util	5	4	3⅞	4
Atlas Util war	9	1⅛	1	1
Autom Vot Mach	3	3	3	3
do cv pr pt	14	7½	7⅛	7½
Aviat Corp Am	3	19⅜	18	18
BellanAircraft vtc	1	3⅛	3⅛	3⅛
Bigelow Sanfd Cor	†25	27	27	27
Blue Ridge .20k	36	3¼	3	3
do cvt pfd 3r	31	30⅞	30⅝	30⅞
††Bourjois ¼	3	7	6⅞	7
BrazTr&Lt 8 pc f	3	20⅜	20¼	20¼
Brill A .65	1	3⅛	3⅛	3⅛
Brill B	†150	1¼	1¼	1¼
Brit Celanese	1	1⅝	1⅝	1⅝
Buckeye Pipe 4	1	39⅞	39⅞	39⅞
Cable & Wire B	100	½	½	½
C A M Co vtc	2	⅛	⅛	⅛
Can Marc Wireless	5	2⅛	2	2
Carib Syn	†2625	⅞	¾	¾
Carrier Corp	30	24⅛	24⅛	24⅛
Cel 1st pf 7%G	†50	54⅝	53⅝	54⅝
Celluloid Corp	†20	7⅝	7⅝	7⅝
Cen P SerA 1⅝R	21	13⅞	13½	13⅞
Cent Sta El .40A	19	8⅝	8¼	8¼
Chain Strs Dev	10	1⅛	1⅛	1⅛
Chain Str St	†1101	6⅝	6⅛	6⅛
Chath Ph Al nv	8	14⅛	13⅞	14
Cities Serv .30A	83	15⅝	15⅛	15⅝
Cities Serv pf 6	1	79	79	79
Cleve Tract .20	10	7	7	7
Club Alum Uten	3	3¼	3	3
Colon Oil	†2625	1⅝	1½	1⅝
Col Oil & G vtc	16	4⅞	4⅝	4⅞
Col Pict 1⅓A	1	16	16	16
Col Pict vtc1⅓A	1	15⅛	15⅛	15⅛
Comp H Am El	†25	56	56	56
Com Edis rts	14	11⅞	11⅝	11⅞
C & Sou war	74	1⅝	1⅝	1⅝
Comwlth Sec	1	15	15	15
Comst Tun	4	¼	¼	¼
Cons Cop Min	3	2⅝	2⅝	2⅝
Cons Dairy	1	4	4	4
Con G&E Bal3.60	1	82⅞	82⅞	82⅞
Con G Ut A 2.20	2	15	14	14
Con Gas Ut Bvtc	1	4	4	4
Cons Laundr 1	1	10½	10½	10½
Cons Ret St	6	3⅝	3⅝	3⅝
Cons Royalty ½	2	2	2	2
ContSh cvt pf 6	†425	42	39	41⅝
Cont Sh pf B 6	†300	41	40⅞	41
Coop Bess 2	1	19	19	19
Cord Corp	15	5⅝	5½	5½
Corroon & Rey	6	4	3½	4
Cor & R pf A 6	4	41	40	40
Cosden Oil	5	2⅛	2	2⅛
Creole Pet	14	3⅛	3	3
Cress Gold .04	1	¼	¼	¼
Crock & Wheel	1	7¼	7¼	7¼
Crown Cent Pet	1	½	½	½
Cuban Cane war	6	5-16	¼	5-16
Curtiss Airp ctf	2	1	1	1
Dayton Airplane	6	1⅝	1½	1⅝
D & Co 1.20A	17	36¼	33	33
De Forest	18	1⅜	1¼	1¼
Derby Oil	3	2½	2½	2½
Detroit Aircraft	9	1⅞	1⅝	1⅞
Detroit Gast 1.20	14	15⅝	15⅝	15⅝
Doehler D-Cast	1	6⅝	6⅝	6⅝
Dresser Mf A 3½	3	29⅞	29⅝	29⅞
Dubilier Cond	6	3⅝	3⅜	3⅝
Dupe Power 5	†200	114⅞	114	114⅞
Durant Motor	2	1⅛	1⅛	1⅛
East St Pow B 1	1	12½	12½	12½
East Util As T2	1	28½	28½	28½
Eastern Util A	1	2⅛	2⅛	2⅛
Edis El B 13.60	†20	240	240	240
Eisler Electric	†650	4⅝	4	4⅝
El B & S 6pc F	358	41⅞	39⅝	39⅞
do pfd 6	4	102⅝	102⅝	102⅝
do 5pc pf 5	2	90½	90¼	90¼
El Pow Asso 1	4	12⅝	12¼	12¼
El P Asso A 1	8	11⅝	11⅛	11¼
do op war	2	19⅞	18½	18½
Electric Share 1	11	9	8⅝	8½
Empire Corp	1	1⅝	1⅝	1⅝
Empire Fire Ins	2	4	4	4
EmpG&F 7pc pf 7	1	76⅞	76⅞	76⅞
Empire P 4.60G	2	32	31¾	32
Emp Reinsur 1½	2	20½	20½	20½
Eng Gild Mines	10	7-16	7-16	7-16
Evans Wallo Lead	2	¾	¾	¾
Excello A & T	2	6	6	6
Fabrics Finish	1	⅝	⅝	⅝
Fajardo Sug	†480	30⅛	30	30
Fed Met 1⅛G	1	10	10	10
Ferro Enam A 4	1	35⅛	35⅛	35⅛
Fiat rcts 1¼	7	10⅝	10⅝	10⅝
Fiat deb rts	2	⅛	⅛	⅛
Fire As Phil 1.60	1	14	14	14
Flintkote A	14	7⅝	7	7
Ford M Can A1.20	1	21	21	21
Ford Mot Fr .28	8	7¾	7⅛	7¾
Ford M Ltd .37½	6	14	13¾	13¾
Foremost Dairy	1	⅝	⅝	⅝
Forem D pf 1.60	1	1¼	1¼	1¼
Foremost Fabrics	3	5	4⅛	4¾
Fox Theater A	17	4¼	4	4
Gen Alloys .80	5	4½	4½	4½
Gen Aviation Cor	1	5⅝	5⅝	5⅝
Gen Baking	26	1⅛	1	1
do pfd 3	12	26	25¾	26
Gen Cap Corp	1	27	27	27
Gen El L rct ⅓	7	10½	10⅜	10½
Gen Empire 1	6	14½	14½	14½
Gn G&E cv p B 6	1	51	51	51
Gen Th E cv pf 3	†4833	26⅛	25¼	26
Gerrard Co	3	7	6	7
Glean Com Harv	2	5	5	5
Globe Under .30k	8	7⅛	7	7
Gold Seal Elec	2	⅝	⅝	⅝
Golden Cent Min	61	⅞	⅞	⅞
Goldman Sachs	†26039	5½	5	5
Gotham Knitbac	2	¼	¼	¼
Graymur 1	11	21⅝	20⅞	20⅞
Greenfield T & D	1	6	6	6
Groc St Pr vtc	16	3	2⅞	3
G O Co Pa 1½	†1620	63¼	61⅝	61⅝
Hambelton Cor	13	15⅞	15	15⅞
Haseltine 2	19	14⅝	14⅛	14¼
Hir W G & W 1	28	6⅛	6	6
Hormel G 2	1	26	26	26
H A C & Co pf	1	12¼	12⅛	12⅛
Horn & Hd 2½	26	34½	31	32
Hud B M & S	38	4	3⅞	4
Humble O 2½G	10	62⅛	58¼	58¼
H St Del pfd 7	1	50	50	50
Hygrade Food	1	2⅜	2⅜	2⅜
Imp Oil Can ½	9	16¼	15⅞	15⅞
Ind Ter Ill A	7	13⅛	12⅞	12⅞
Ind P Line 3G	6	16	14⅝	15
I F ctf 10 pc F	2	5⅛	5⅛	5⅛
In F pfd 7	†25	55	55	55
Ins C N A 3K	3	50¼	50	50⅛
Insur Sec .70	11	6¼	6	6
Inter Trade 1	1	6⅛	6⅛	6⅛
Intern Pet 1	29	13⅛	12⅝	13⅛
Inter Prod	2	3⅝	3⅝	3⅝
Inter P P 1.10	4	20⅛	20	20
Inter U B	6	4⅝	4⅝	4⅝
Interstate Equit	20	2⅛	2⅛	2⅛
Inters Eq cv p 3	2	27⅝	27⅝	27⅝
Irving A C 1	5	7⅛	6⅝	6⅞
Ital Super A	1	2⅝	2⅝	2⅝
Jonas Naum pf	3	7	7	7
Kirby Pet	1	⅞	⅞	⅞
Knott Corp 1	1	12	12	12
Kolster Brandes	5	⅝	⅝	⅝
Kop G&C p 6	†25	98½	98½	98½
Landay A xw	†130	1	1	1
Lakey Fdy	1	1⅜	1⅜	1⅜
Lefc Realty 1.60	18	8¼	7⅞	8
Lefc Realty p 3	4	19½	18⅞	18⅞
Lehi C & N 1.40	4	23⅝	23⅝	23⅝
Ley Fr & Co	4	24½	24½	24½
Lion Oil	1	5⅛	5⅛	5⅛
Loews war	13	2	1⅞	2
Lone Star Gas 1	15	21⅝	21½	21½
Long I L .55	5	30	30	30
Louis L & E	3	1½	1½	1½
MacMarr St 1	7	8½	8¼	8¼
Magdalena Syn	3	⅝	⅝	⅝
Mavis Bott	20	⅝	⅝	⅝
Mayflow As 2A	1	40	40	40
MemphisNG .70G	10	7⅝	7¼	7⅝
Mesabi Iron	234	1	⅞	1
Metalal&Min 1.20	2	⅝	⅝	⅝

SECURITY.	Sales.	High.	Low.	Close.
STOCKS.				
Mid Nat Gas A 1.20R	1	1	1	1
MidStPet A vtc	6	2½	2¼	2¼
Mid Royalty cvt pfd 2	2	14¼	14¼	14¼
MidWStUtil 1⅝	3	20⅛	18⅛	20⅛
MidWUt 8pct F	4	17	16½	16½
Miller & Sons 2	†250	14⅝	14⅝	14⅝
Mo Kan P L 10pc F	15	5⅛	5⅛	5⅛
do B vtc	3	½	⅝	½
Moody's Inv pt pf	1	27⅜	27⅜	27⅜
Mount Prod 1.60	2	4⅝	4⅝	4⅝
Nat Am Co	1	4	4	4
Nat Avia	2	4	3⅞	3⅞
Nat Bancservice	†50	3⅞	3⅞	3⅞
Nat Bd & Sh ⅜k	18	27½	26⅝	27⅝
Nat Food B	7	¼	¼	¼
Nat F & Gas 1	30	20⅝	20¼	20⅝
Nat Investors	2	4⅝	4⅝	4⅝
Nat Leather	1	⅛	⅛	⅛
Nat P Ser Co pf7	†25	83	83	83
Nat S T Sec A⅓	3	15	15	15
Nat Sug R NJ 2	27	27⅛	27⅛	27⅜
Nat Trans 1	3	13	12⅛	12½
Nauheim Ph	425	⅝	⅝	⅝
Nat Un Rad	2	1⅞	1⅛	1⅛
Nauheim Ph pf	425	1⅛	1⅝	1⅝
Neisner pfd 7	†25	70	70	70
Newberry (JJ) Co 1.10	3	24⅛	23	24⅛
New Eng Fuel	5	2⅛	2⅛	2⅛
Newmont Min 4	17	42⅞	41	41⅛
N Y Pet Roy	6	9⅛	8⅞	9
Niag H P .40	61	9⅛	8⅞	9
do A war	13	1⅝	1⅝	1⅝
do B war	1	4⅝	4⅝	4⅝
Niag Sh Md .40	†2825	6⅛	5⅝	6
Nipissing M .30	10	1⅛	1⅛	1⅛
Noma Elec .80	7	5⅛	5⅛	5⅛
Noranda Mines	6	14	13⅝	13⅞
N A Avia A war	1	1	1	1
Nordon C Ltd	5	⅝	5-16	5-16
Nor Am Util Sec	1	2⅛	2⅛	2⅛
Nor & Sou A A	1	7½	7½	7½
Nor Europ Oil	1	⅞	⅞	⅞
Ohio Copper	3	⅝	⅝	⅝
Outboard Mot B	1	2⅝	2⅝	2⅝
Pac G&E 1 p 1½	3	26½	26½	26½
Pandem Oil	1	¼	¼	¼
Pantepec Oil	20	1	1	1
Paramount Cab	4	3	2⅞	2⅞
Parke Dav 1.35g	2	29⅛	29⅛	29⅛
Pennroad Cor .20	43	5⅝	5½	5½
Pa Wat & Pow 3	1	58	58	58
Peo L P A 2.40r	2	20⅝	19⅞	20⅝
Perryman Elec	3	1⅛	1	1
Petrol Cor war	2	½	½	½
Philip Morris	2	⅝	⅝	⅝
Pitney Bow .20	3	5⅛	5⅛	5⅛
††P&LE Ry 10g	2	100	99½	100
Pitts Pl Glass 2	1	33⅝	33⅝	33⅝
Prentice H P cv3	2	20	20	20
P..nce&Whit'ly ¼	6	⅝	⅝	⅝
do pf 3	3	14⅛	14⅛	14⅛
Prod Roy 1	3	3⅝	3⅝	3⅝
Prop McCal Hos	5	3	3	3
Prud Invest	16	7⅝	7⅛	7⅛
P S of No Ill rts	5	16	15⅛	15⅞
Pub Util Hold ½	8	6	5⅝	5⅝
Pub Ut Hold war	9	⅝	⅝	⅝
Railroad Sh ⅓	3	4	3⅞	4
Rainbow L Pr A	2	2½	2½	2½
do B	5	1⅛	1⅛	1⅛
Reliance Int'l A	†580	2⅛	2⅛	2⅛
Reliance Manage	12	3⅛	3⅛	3⅛
Reybarn Inc	9	1⅝	1½	1½
Reynolds Invest	7	1	1	1
Richs Inc 1.20	10	20	20	20
Rich Rad cvt pf	1	3⅛	3⅛	3⅛
Rike-Kumler 2.20	1	21	21	21
Roan Ant Cop	1	13	13	13
Roosevelt Field	30	1⅝	1⅝	1⅝
Russeks Fifth Av	1	5	5	5
SafewayS 2 war	†180	½	½	½
StRegisPaper 1	24	12⅛	11⅞	11⅞
Salt Crk Prod 2	11	6⅛	5⅞	5⅞
Saxet Co	3	6⅛	6	6
Schlett & Zand	3	¼	¼	¼
do pfd 3¼	1	3⅛	3⅛	3⅛
SchulteUn 5c-$1 S	9	1	1	1
do pfd	2	3	3	3
Seaboard Util ½	1	3⅛	3⅛	3⅛
Schulte R E	3	3⅛	3⅛	3⅛
Segal Lock ⅛	2	4⅛	4⅛	4⅛
Seiberling Rub	1	4⅝	4⅝	4⅝
Selected Indust	8	2⅝	2⅛	2⅝
do allot ct f4½	28	45	44⅝	44⅝
do pr pfd 5½	3	43	43	43
Sentry Saf Control	7	1½	1½	1½
ShawinigW&P 2½	1	48⅝	48⅝	48⅝
Shenandoah	†1180	3⅝	3½	3⅝
do pfd 3r	22	30⅝	30	30⅝
Silica Gel ctf	1	4⅝	4⅝	4⅝
Singer Mfg 22g	1	339	339	339
Smith A O 2	†20	140	140	140
S A A L 1st pfd	10	1½	1½	1½
S Am G & Pl	1	1	1	1
SCEd C pf 1.37½	2	25	25	25
Southern Corp	6	2¾	2⅝	2⅝
Sou Roy .60	5	7⅝	7⅛	7½
Sou D pf ww 7	†30	10	10	10
S May S pfd 6½	1	12⅛	12⅛	12⅛
Stahl Meyer 1.20	3	15¾	15½	15½
St Oil Ind 2½	60	34⅝	33½	33⅝
St Oil Ky 1.80G	11	20⅝	20	20⅛
St O of Ohio 2½	†250	44¾	43⅛	43⅞
S O C new pf 5	1	102½	102½	102½
Starrett Corp	1	8	8	8
Starrett pfd 3	2	18¼	18¼	18¼
Steien & Co 1.60	1	9	9	9
Stroock & Co 1	7	9	9	9
Stutz M A new	2	19⅛	19	19⅛
Sunray Oil	32	2½	2⅛	2½
Swift & Co 2	1	27¼	27¼	27¼
Swift Int 4G	6	37¾	37	37¾
Syra W Mach B	3	4½	4½	4½
Taggart Corp 1	5	10½	10½	10½
Tampa El 2A	1	45⅝	45⅝	45⅝
Technicolor Inc	†950	7	6¾	7
Teck H Gold.60	1	5¾	5¾	5¾
Texon O & L 5G	1	8⅝	8⅝	8⅝
Thatcher Sec	25	2½	2⅜	2½
Trans Air Tr	24	4	3	3¾
Tubize Ch C B	11	4¼	3½	3½
Tung S Lamp 1	14	6⅝	5⅝	6⅝
Tw St N Gas	1	1	1	1
Ungerleid Fin	16	21½	20⅝	20⅝
Un Am Invest	3	14½	14⅛	14⅛
Un Tobacco	5	¼	¼	¼
Unit Ch ptc pf 3	1	16	16	16
United Cor war	10	7	7	7
United Dry Dock	1	2⅛	2⅛	2⅛
Unit El Ser rt	7	⅛	1-16	⅛
Unit Foun 2.35F	89	6¾	6¼	6½
Unit Gas	59	7⅝	7	7
United Gas war	12	2⅞	2⅝	2⅝
United G pf 7	3	86	85⅝	85⅝
U L & P A 1	30	22⅛	22	22
Unit M Prod	1	1	1	1
Unit Prof Shar	1	1⅞	1⅞	1⅞
U S & I Sec	3	1	1	1
US&I S pf 5	2	30	30	30
U S El Pow	13	4¼	4	4⅛
U S Fin Hold	1	1	1	1
U S Foil B ½	8	3⅞	3¾	3¾
U S Lines pf 1	11	6⅝	6	6¼
Unit V E 2	4	8	8	8
Univer Pict	6	5	5	5
Util Equi	8	5¼	5	5
U P & L 1.02⅔rs	10	8¾	8⅝	8⅝
Util & Ind	6	5⅝	5	5½
Util & Ind p 1½	2	15⅛	15⅛	15⅛
Vac Oil 4¼G	19	54½	53¾	54
Venezuelan Pet	2	⅝	⅝	⅝
Vick Finance .40	3	4⅝	4⅝	4⅝
Walker M .07½	4	1⅝	1⅝	1⅝
Watson (JW) Co	3	1¼	1⅛	1¼
West Air Exp .60	1	11¼	11¼	11¼
West Va C & C	2	⅝	⅝	⅝
Wil-Low Cafet	1	2¾	2¾	2¾
Winter Benj	1	1⅛	1⅛	1⅛
Y Oil & Gas	2	½	½	½
Zonite Prod 1	8	8⅝	8½	8½
DOMESTIC BONDS.				
AlaPow 5s 68	5	101⅝	101⅝	101⅝
Ala Pow 4½ 67	57	97	96⅝	97
Alumin Co 5 52	23	103¼	103	103¼
Am Aggre 6s 43 ww	2	72⅛	72⅛	72⅛
AComwPow 6 40	4	74	73	73
AmG&E 5s 2028	40	97⅛	96½	96½
AmP&L 6s 2016	5	103½	102½	102½
Am Rad 4½s 47	5	99	99	99
Am Roll M 5 48	1	92	92	92
AmRollM 4½ 38	3	97	96½	97
Am Seat 6s 36	15	56	55	55
Appala Gas 6 45	21	50¼	50	50
Appalach P 5 56	1	100	100	100
Ap Pow 6 2024A	1	100¾	100¾	100¾
ArkP&Lt 5s 56	6	96⅝	96½	96½
Asso El 4½s 53	14	87½	85	86
AssoG&E 5½ 38	12	64½	62	62
AssoG&E 5s 50	30	69⅝	68¾	69½
AssoG&E 5½ 77	2	88⅛	88⅛	88⅛
AssoG&E 5s 68	57	72½	71	71⅛
AsG&E 4½ C 49	36	60	59⅛	60
Assoc Tel Util 5½s C '44	8	81	80	80⅛
Bell Tel Can 5s 'A' '55	1	102¾	102¾	102¾
Can NRE 7s E 35	2	106⅛	106⅛	106⅛
Cap Ad 5 A 53xw	5	81½	81½	81½
Caro P&L 5s 56	5	102	102	102
Caterp Tr 5s 35	2	95	95	95
Cent S El 5½ 54	13	62	61⅛	61⅛
do 5s 48	16	60	60	60
Chi D El 4½ A 70	10	91	91	91
do 5½s B 35	8	99½	99¼	99¼
Cities Ser 5s 66	1	72	72	72
do 5s 50	183	72¼	71¾	72
Cit S Gas 5½ 42	1	80¼	80½	70½
Cit S Pow 5½ 52	33	77⅛	76	76½
Cl El Ill 5s A 54	5	105	105	105
Cl Ter Bld 6s 41	1	85	85	85
C Larabee 6s 41	5	43	43	43
Com Ed 4½ D 57	5	100¼	100¼	100¼
do 4½s E 60	3	99	99	99
C Gas Blt 4½H 70	6	102½	102	102½
Cons Pow 4½ 58	11	100½	100⅝	100½
Cont G&E 5 A 58	106	82½	81¼	81½
Cont Oil 5½ 37	1	90	90	90

SECURITY.	Sales.	High.	Low.	Close.
DOMESTIC BONDS.				
Crane Co 5s 40	1	100¼	100¼	100¼
Cruc Stl 5s 4	2	97½	97½	97½
Cudahy P 5½ 37	1	96⅝	96⅝	96⅝
do 5s 46	3	101¼	101¼	101¼
Del El P 5½s 59	1	87	87	87
Det C Gas 6s A 47	5	105	104⅝	104⅝
do 5s B 50	3	99¾	99¾	99¾
Det Int Br 7 52	4	3½	3	3
do 6½ 52	6	21⅛	21	21⅛
E Ut Inv 5A54	22	55	54	55
Ed Elec Ill 5 33	5	101½	101½	101½
do 3⅝ 31	9	100⅛	100⅛	100⅛
Elec P&L 5 2030	41	83⅛	82⅝	82⅝
Emp O&R 5½ 42	1	78⅛	78⅛	78⅛
Fed Wat 5½ 54	14	75⅛	75⅛	75⅛
Firestone CM 5 48	7	82	80	80
Fisk Rub 5½ 31	18	15	15	15
Fla P&Lt 5 54	32	83⅛	83	83⅛
Gatineau P 5 56	3	91⅝	91½	91½
Gatineau P 6B41	5	89	89	89
Gen Broneb 6 40	1	60	60	60
Gen P Ser 5 53	1	84	84	84
Gen Vend 6 37 ww	4	12	12	12
Geo Pow 5 67	4	98⅛	98⅛	98⅛
Gillette S R 5 40	200	87	85½	85⅝
Glidden Co 56 35	3	90⅛	90	90⅛
Gt West P 5 46	3	102	102	102
Gulf Oil Pa 5 47	5	101⅝	101⅝	101⅝
Ground Grip 6 44	1	20	20	20
Gulf Oil Pa 5 37	7	101¼	101¼	101¼
Gulf St Ut 5A56	1	95⅝	95⅝	95⅝
Hood R 5½ 36	5	57⅛	57⅛	57⅛
Hyg Food 6 A 49	6	46	45⅛	46
Ind P&L 5A57	49	99⅛	98⅝	98⅝
Insull U I 6B40	27	82⅛	82	82⅛
Int P 6 A 48ww	2	50	50	50
Int P S 7E57	1	90½	90½	90½
Int S Am 5s 47	2	70⅛	70	70⅛
Int Pow 5s 57	3	82	82	82
Inv B & S 5 47	2	74	74	74
Inv Co 5A47xw	4	75⅛	75	75
Jer CP&L 5B47	11	99⅛	99⅛	99⅛
do 5½ A 45	5	100⅝	100½	100½
Kop G&C 5½ 50	14	102⅛	102	102⅛
do 5s 47	3	99⅛	99⅛	99⅛
Kresge 5s 45	14	99	99	99
Lac G 5½ 35	5	97⅛	97⅛	97⅛
Lehigh P S 6s A 2026	11	101⅛	101	101
L McN & L 5 42	1	90½	90½	90½
Long Is Lt 6 45	1	102½	102½	102½
Louis P&L 5 57	3	96½	96½	96½
Manit P 5½ A 51	2	95	95	95
Mass Gas 5s 55	20	98⅝	98⅛	98⅝
M W Util 5s 32	16	98⅝	98⅛	98⅝
do 5s 33	2	94	94	94
do 5s 34	5	93	92⅝	92⅝
Mid Sts Pet 6½s A 45	2	40	40	40
Minn G Lt 4½ 50	7	90⅝	89⅛	89⅛
MinnP&L 4½s 78	1	91	91	91
Miss Rix Fuel 6s 44 ww	1	96	96	96
Miss Pow&Lt Co 5s 57	11	93⅝	93⅛	93⅝
Mont LH&P 5B70	10	101⅝	101⅝	101⅝
Nathan Str 6 38	1	53⅛	53⅛	53⅛
Nat Pow & Lt 5s 3 2030	27	88⅛	87½	87½
Nat P S 5s 78	3	67⅝	67⅛	67⅛
Nat Tea 5s 35	2	95	95	95
Nebr P 6 A 2022	1	106⅝	106⅝	106⅝
New Eng G & E 5s 50	17	87⅝	85⅛	86
do 5s 48	37	92⅛	89	91⅞
do 5s 47	12	87	84⅛	85
N Y Foreign 5½ 48 ww	14	78	77	77
N Y Pow & Lt 4½s 67	10	94⅛	94⅛	94⅛
Niag F Pow 6 50	1	105⅝	105⅝	105⅝
Nev Cal El 5 56	4	90⅛	90⅛	90⅛
Nor Ind PS 5C66	3	99⅛	99⅛	99⅛
do 4½ E 70	11	89⅛	89⅛	89⅛
do 5s 69	6	99	99	99
Nor St Pw 6½ 33	20	101⅝	101⅝	101⅝
Nor Tex Ut 7 35 ww	43	88⅛	86½	87⅝
Ohio Edis 5 60	33	98⅛	98⅛	98⅛
O Po 4½ D 56	11	96½	96⅛	96½
O G & E 5 50	20	100	99½	99½
P G&E 5½ C 32	6	104⅛	104⅛	104⅛
P G&E 4½ E 57	13	97⅛	97	97⅛
P G&E 4½ F 60	15	96⅝	96	96
P P & L 5 55	4	95⅛	95	95
PWO 6½ 43 ww	2	77½	76	77½
Park & T 6 36	4	65	65	65
PCP&L 4½ 77	4	90⅛	90	90
P O E 6 50 xw	6	100	99½	99½
PP&L 5 D 53	3	101⅛	101	101
Phila E P 5½ 72	16	105⅛	105⅛	105⅛
P El 6½ 60 A	5	72⅛	72	72
P Gen E 4½ 60	47	85⅛	84⅝	84⅝
Pot Ed 5 E 56	2	100	100	100
P & Gam 4½ 47	3	100	100	100
PSNI 4½ E 80	6	94	94	94
PSP&L 5½ 49	14	100⅛	100	100
PSP&L 5 C 50	18	96	95⅛	95⅛
Q B G 5½ A 52	5	101½	101½	101½
Re Ma 5 A 54	22	83⅛	82	83⅛
Roch C P 5 53	96	63	61⅛	61⅛
Ryerson&Son 5 43	1	93⅛	93⅛	93⅛
St L G&C 6 47	16	43	40⅛	42
Saxet Cor 6 A 45	1	79⅝	79⅝	79⅝
SchulteRE6 35 xw	5	68	67	68
Shawing W & P 4½ A 67	3	92⅛	92⅛	92⅛
do 4½ B 68	11	92⅛	92½	92⅛
do W&P4½D70	6	92	92	92
Shawsheen 7 31	7	101	100⅛	100⅛
S E P & L 6 A 2025 xw	9	100⅝	100⅛	100⅝
Sou Cal Ed 5 44	1	103	103	103
do 5 31	1	102	102	102
do 5 52	1	102¼	102¼	102¼
Sol Cal Gas 5 37	9	91⅛	91⅛	91⅛
Sou Nat Gas 6 44	4	71⅛	71	71⅛
S W D 6½ 38ww	1	54⅝	54⅝	54⅝
S W G&E5 A 57	2	92⅛	92⅛	92⅛
S W Nat Gas 6 45	5	50	50	50
S W P & L 6 A 2022	1	102	102	102
Staley Mf 6 42	3	97	97	97
St G & E 6 35	21	99⅝	99⅝	99⅝
do 6 51	4	98	97⅛	97⅛
do 6 66	1	98	98	98
St Inv 5½ 39	5	76	76	76
St P & Lt 6 57	4	95	95	95
Sun Oil 5½ 39	2	99⅛	99⅛	99⅛
Swift & Co 5 40	4	99⅛	99⅝	99⅝
do 5 44	14	102⅛	102⅛	102⅛
Tenn P Ser 5 70	5	94	93⅝	93⅝
Tex El Ser 5 60	14	95⅛	95	95
Tex P & Lt 5 56	1	97⅝	97⅝	97⅝
Tri Util 5 79	11	54⅛	54	54⅛
Un Gu Cor 5 50	13	100⅛	100⅛	100⅛
Unit Lt & P 6 75	1	91	91	91
Un Lt&Ry 5½ 52	9	80⅝	80	80⅝
Un Lt&P 6½ 74	2	99⅛	99⅛	99⅛
UnLgt&Ry 6 A 52	2	95⅛	95⅛	95⅛
Unit Ry H 7½ 36	1	80	80	80
Van Swer 6 35	25	80	79	80
Virg P S 5½A 46	2	94½	94½	94½
do 6 46	6	89	88⅝	88⅝
Waldorf Ast 7 54	1	76	76	76
Ward Bak 6 37	2	99⅛	99⅛	99⅛
West Ne Del6 44	8	50⅛	50⅛	50⅛
West Pa 5 2030	17	86⅛	86	86
West Tx Ut5A 57	6	86⅝	86½	86⅝
do 5 A 57 new	10	87⅝	87⅝	87⅝
Wisc P & L 5E56	5	100⅛	100⅛	100⅛
FOREIGN BONDS.				
Bog M Bk 7s 47	12	60	55	55
Bog M B7 47 nw	8	60	55	60
Buen A P 7½47	1	85	85	85
Canada 4s 60	56	92½	92½	92½
Bent C Ger 6sA52	5	63½	63½	63½
Chile M Bk 6s31	2	95⅝	95⅝	95⅝
Dan Con 5½55	14	100	99⅝	100
Euro El 6½65xw	5	65½	65½	65½
Fin Ind Bk 7s44	1	93	93	93
Ger C Mun 7s47	3	77	74	74
Ger C Mun 6s47	11	68	67	67
Hamb El 5½s 38	1	78½	78½	78½
Hanov City 7s39	1	86	86	86
Isarco H El 7s52	1	66	66	66
It S Po 6sA63xw	25	50⅛	50	50⅛
Nip E P 6½ 53	5	83⅛	83⅛	83⅛
Ruhr G 6½ A53	1	71	71	71
Ruhr H 6½ 58	8	65	65	65
Sauda F 5 A 55	1	102½	102½	102½
Sax P W 5 32	7	90	89½	89½
Stinnes 7 36 xw	10	64	64	64
Terni E 6½ 53	5	76½	75½	76
Tietz 7½ 46 xw	1	84	84	84
Un In 6½ 41	5	71⅛	71	71

FOREIGN EXCHANGE

NEW YORK, Dec. 26.—Foreign exchange quotations were as follows:

ENGLAND—Stereling, demand $4.85⅝, cables $4.85¾; 60-day bills on banks $4.83⅝.

(Quotations in cents, D demand; C cables)

FRANCE—Franc, D 3.93; C 3.93 1-16.
ITALY—Lira, D 5.23½; C 5.23⅝.
BELGIUM—Belga, D 13.97½.
GERMANY—Mark, D 23.81.
HOLLAND—Florin, D 40.27.
NORWAY—Krone, D 26.74.
SWEDEN—Krone, D 26.82½.
DENMARK—Krone, D 26.73½.
SWITZERLAND—Franc, D 19.42.
SPAIN—Peseta, D 10.66.
GREECE—Drachma, D 1.29¼.
POLAND—Zloty, D 11.25.
CZECHO-SLOVAKIA—Crown, D 2.96 9-16.
JUGO-SLAVIA—Crown, D 1.77.
AUSTRIA—Crown, D 14.08.
RUMANIA—Leu, D 0.59½.
ARGENTINA—Peso, D 32.25.
BRAZIL—Milreis, D 9.75.
TOKIO—Yen, D 49.63.
SHANGHAI—Yen, D 32.25.
MONTREAL—Dollar, D 99.89 1-16.
MEXICO CITY—47.05.

Bank of France Statement.

PARIS, Dec. 26.—The weekly statement of the Bank of France shows the following changes in francs: Gold increased 383,000,000; sight balances abroad increased 307,000,000; bills discounted at home increased 223,000,000; bills bought broad increased 2,000,000; advances decreased 43,000,000; circulation increased 71,000,000; current accounts increased 632,000,000.

Rate of discount, 2½ per cent.

CURB CLOSES LOWER AFTER QUIET TRADE

NEW YORK, Dec. 26.—The Curb closed lower today after a quiet session marked by a steady dribble of selling orders throughout the afternoon. Losses of a point or two in some of the more active utilities and a few oils measured the extent of the decline of the trading favorites. Recessions generally were of a fractional nature.

The range was narrow throughout the day. Occasional attempts at rallies met with little or no response, and the market soon found that the easiest way was downward.

Electric Bond and Share lost a point. Middle West Utilities, American Superpower and American and Foreign Power warrants were other heavy members of the utility group.

Humble Oil, with a 2-point drop, approximated its year's low. Buckeye Pipe also lost 2, and there were small declines in Cities Service, Standard of Indiana, Standard of Kentucky and Gulf.

COMMERCIAL BULLETIN REVIEW

BOSTON, Dec. 26.—The Commercial Bulletin of Boston will say tomorrow:

"The week has been dull in the wool market as is usual during the year-end holiday and inventory period. Such few purchases of wool as have been made this week have been chiefly of the fine and half-blood order on which prices have been changed little if any. Medium wools continue neglected for the most part.

"The foreign markets are mostly closed for holiday period. The river plate markets are slightly easier.

"Mohair is dull and prices nominally quoted without change.

"The rail and water shipments of wool from Boston from Jan. 1, 1930, to Dec. 24, 1930, inclusive, were 128,400,000 pounds against 168,294,000 pounds for the same period last year. The receipts from Jan. 1, 1930, to Dec. 24, 1930, inclusive, were 318,558,812 pounds against 301,134,500 pounds for the same period last year."

The bulletin will publish the following quotations:

Ohio and Pennsylvania fleeces: Delaine unwashed, 29@30c; ½ blood combing, 29@30c; ⅜ blood combing, 27@28c; ¼ blood combing, 26@27c.

Michigan and New York fleeces: Delaine unwashed, 26@28c; ½ blood combing, 27@29c; ⅜ blood, 27@28c; ¼ blood 26@27c.

Wisconsin, Missouri and average Indiana and New England ½ blood, 24@25c; ⅜ blood, 24@25c; ¼ blood, 24c.

Scoured basis: Texas, fine 12 months (selected), 65@68c; fine short 12 months, 63@65c; fine 8 months, 60@62c.

California, Northern, 59@60c; middle country, 58@59c; Southern, 57@58c.

Oregon—Fine and F. M. staple 70-71; fine and F. M. Fr. combing 63-67; fine and F. M. clothing 60-62; Valley No. 1 62-63.

Territory—(Scoured basis) Montana and similar, fine staple choice 70-73; ½ blood combing 64-67; ⅜ blood combing 55-58; ¼ blood combing 52-55.

Pulled—Delaine 75-78; AA 73-75; fine A supers 65-70. A supers 53-58.

Mohair — Domestic good original bag, Texas spring 40-42; good original Texas kid 50-52; Arizona and New Mexican 37-38; Oregon 38-40.

Domestic gradnig, first combing 50-52; good carding 34-36. Cape Winter first nominal—Summer firsts 32-34; Cape Summer kids 56-58; Turkey fair average 50-52.

NEW YORK BANK STOCKS

NEW YORK, Dec. 26.—Following is a list of early bids and offers on New York bank and trust company stocks:

SECURITY.	Bid.	Asked
BANKS.		
America	53	56
Bank of U. S. Units	1	3
Chase	85	88
Chat Phenix	70	73
City	86½	89½
Fifth Avenue	2075	2275
First Nat. N. Y.	3525	3725
Harriman	1500	1600
Manhat Co.	74½	77½
Peoples National	350	450
TRUST COMPANIES.		
Bankers	102	105
Broadway Plaza	17	20
Central Hanover	207	212
Chelsea Bank & Trust	4	6
Chem B & Trust	43½	45½
Corn Exchange	117	121
County	30	33
Guaranty	432	437
Irving	31½	33½
Manufacturers	29	31
New York	138	143
United States	2650	2850
Westchester Title & Trust	100	120

PRODUCE ELSEWHERE

NEW YORK, Dec. 26.—Live poultry firm, chickens, by freight 17-22c; express 20-28c. Broilers, freight 30c; express 40-50c. Fowls, freight 17-22c; express 17-25c. Roosters freights 13c; express 14c. Ducks, freight 23c; express 28c. Turkeys freight 25-30c; express 25-30c.

NEW YORK, Dec. 26.—Eggs 12,058, steady; regular packed, extra first 30-33c; first 26-29c; seconds 24-25c. Refrigerator, first 17-19½c; seconds 15½-16½c.

Nearby and nearby Western hennery white closely selected extra 36@37¼c; do average extra 34@35c; nearby white pullets 22@24c; Pacific Coast white, shell treated extra 36¼@37c; do extra first 35@36c.

NEW YORK, Dec. 26.—Butter 13,901, steady. Creamery, higher than extra 29½-30; extra (92 score) 29; first (88-91 score) 25½-28½; packing stock, current make No. 1, 22-22½; No. 2, 21.

Cheese—101,001, steady, unchanged.

NEW YORK, Dec. 26.—Dressed poultry steady, unchanged.

CHICAGO, Dec. 26.—Egg futures: Refrigerator standards, close, December, 14⅝@14¾c; January, 13¼c. Butter futures, storage standards, close, December, 26½@26¾c; January, 26@26¼c; February, 26¼@26⅜c.

CHICAGO, Dec. 26.—(U. S. Department of Agriculture)—Potatoes, 114; on track, 229; total U. S. shipments Wednesday 517, Thursday 32; firm on Mc Clures, about steady on other stock; trading just fair; sacked per cwt. Wisconsin round whites, $1.40@1.60; Idaho russets No. 1, $1.75@1.85; ordinary, $1.65@1.70; No. 2, $1.25@1.35; ordinary, $1.15; Colorado Mc Clures branded mostly $2.

CHICAGO, Dec. 26.—Poultry, alive, 3 cars, 11 trucks, steady; fowls, 15@20c; springs, 22c; roosters, 14c; young turkeys, 34c; ducks, 15@19c; geese, 16c.

CHICAGO, Dec. 26.—Butter, 5655, weak; creamery extras (92 score) 28; standards (90 score carlots) 27½; extra firsts (90-91 score) 27-27½; firsts 88-89 score 25-26; seconds (86 to 87 score) 24-24½.

Eggs, 6670; barely steady; extra firsts 28; fresh graded firsts 26; ordinary firsts 20-23; refrigertaor firsts 14½; refrigerator extras 16.

KANSAS CITY, Dec. 26.—Eggs 6.30 case.

Butter—Creamery 33; in large quantities 32; butterfat 17-22; packing butter 10.

Poultry—Hens 10-15; broilers 14-19; roosters 8-11; springs 18.

GRAIN, BIDS AND OFFERS

CHICAGO, Dec. 26.—Grain bids and offers were as follows:

May wheat, old	80	81¼
July wheat, new	61¼-61	63⅜-⅛
March corn, old	63	66⅜
May corn, old	65¼-⅛	68⅜-⅛
July corn, new	66⅜	69⅜

ST. LOUIS MERCHANTS' EXCHANGE, Dec. 26.—Grain bids and offers:

May wheat	78⅜	79¼
May corn	65½	68½

TURPENTINE, FLAX AND LINSEED

Linseed oil in 1 to 4 barrel lots was quoted at 9.6c per pound for raw and 10c for boiled.

DULUTH, Minn., Dec. 26.—Flax closed on track, $1.51¼@1.53¾; December, $1.51¾; May, $1.56½; July, $1.57.

New York Coffee.

NEW YORK, Dec. 26.—Coffee spot closed quiet, light demand; Rio No. 7, 7⅛; Santos No. 4, 10¼; Rio futures closed steady, approximated sales 39,000 bags. March 5.91; May 5.71; July 5.51; Sept. 5.40; Dec. 5.33. Santos futures closed steady, approximated sales 52,000 bags. March 8.94; May 8.76; July 8.60; Sept. 8.50; Dec., unquoted.

New York Cottonseed Oil.

NEW YORK, Dec. 26.—Cottonseed oil closed steady, prime summer yellow $7.60; prime crude, $5.87½@6. Closing bid: January, $7.20; February, $7.17; March, $7.29; April, $7.33; May, $7.42; June, $7.45; July, $7.57; December old, $7.60; December new, $7.

BROKERS LOANS SHOW DECREASE OF $89,000,000

By the Associated Press.

WASHINGTON, Dec. 26.—Loans to brokers and dealers held by New York Federal Reserve Member Banks for the week ending Dec. 24 were announced by the Federal Reserve Board today as $1,919,000,000, representing a decrease of $89,000,000, as compared to the preceding week and establishing another new low record.

The loans for the week ending Dec. 25, 1929, were $3,328,000,000. The detailed distribution of the loans over the three weeks dealt with in the board's report was (000,000 omitted):

	Dec. 24.	Dec. 17.	Dec. 25, 1929.
For own acco't.	$1,262	$1,184	$854
For acc't of out-of-town banks	294	395	716
For account of others	363	430	1,767

HOG PRICES STEADY TO SLIGHTLY LOWER

NATIONAL STOCKYARDS, Ill., Dec. 26.—Receipts, estimated: Cattle, 1800; calves, 800; hogs, 16,500; sheep, 1800; horses and mules, 75.

Cattle—Trade in the cattle department today was fairly active and values were generally fully steady with Wednesday's session, veals excepted. This class featured a light supply and with a good demand a 75c advance was effected.

The run was largely steers of all varieties. Demand was fairly good and a moderately active trade was featured, with prices fully steady. Top rested at $12, paid for yearlings. Another drove reached $11.75, but the bulk of the run sold from the $10 column downward. Mixed yearlings and heifers were in light supply, and trade ruled fairly active and steady. Bulk of fat descriptions caught from $10 to $11; medium kinds, $8 to $9.50 and plain quality offerings $5.50 to $7. A spread of $4.50 to $5.25 caught most beef cows in a steady deal. Cutters released from $3.50 to $4, and canners $2.50 to $3. Bologna bulls topped at $5.25, bulk $4.25 to $5. Supplies were light in this department. Trade in stockers and feeders was nominal, hardly enough being on hand to test the trade. Top veals went scaleward at $13, first cuts $10.50 and others downward in proportion.

HOGS—Receipts accumulated over the holiday at the principal market centers, causing an increase of supplies, with the local hog trade offering no exception to the rule. Buyers were bearish and a moderate demand found steady to slightly lower values here today. Action was fair.

Light hogs ruled steady to 10c lower than Wednesday's average, with the bulk of good to choice 150 to 210's commanding $8.25 to $8.40. The latter figure was the top and was paid for weights around 150 lbs., mainly. Butchers, 220 lbs. and up, were slow to move. Bids were off 10 to 15 cents, however, with 250 to 280's, $7.75 to $8.10.

Pigs and light lights continued in exceptionally good demand, at steady figures, although a few sales on light stuff were up 25c. Best 100 to 140's were $7.75 to $8.35. Light pigs, under 100 lbs., were noted down to $7. Southern pigs were quoted down to $5.50.

Little change was noted on packing sows, the mine run claiming $6.75 to $6.85. Lights were eligible up to $7, with heavies down to $6.50. Stags were quoted from $6.25 to $7.

Receipts were estimated at 16,500 head today, of which 2000 were on through and 2200 on direct billing, leaving the fresh, salable offering at 12,300. Holdovers in first hands were negligible at 257. At 11 markets the receipts totaled 117,700, against 76,355 week ago and 98,849 year ago.

In the late hog market there was a good clearance. Packers bought medium and heavy weight butchers mostly 15c to 25c off from Wednesday. A few sales were off 35c from Wednesday. Late bulk of 200 to 290 pounds $7.75 to $8. Bulk of desirable hogs for the day $8 to $8.40.

SHEEP—There was nothing done at the sheep house early today. Unchanged figures, with lambs $7.50 to $8 and culls $5 to $5.50; and fat sheep $3.50 down, were entertained, however. Receipts were estimated at 1800, of which 900 were on through and direct billing. However, the fresh, salable offering was light at several hundred head. At 11 markets the receipts were 52,500, compared with 44,512 week ago, and 49,910 year ago.

The late sheep market was steady on all classes. Clearance was good. Lambs $7.75 to $8.25; culls, $5 to $5.50; sheep, $3.50 down.

Quotations: Slaughter stocks—Good to choice lambs, $7.50 to $8.25; medium to good, $6.50 to $7.25; plain to medium, $5.50 to $6.25; culls, $5 to $5.50; skips, $2 to $3. Good to choice mutton ewes, $3 to $3.50; plain to good and heavy, $2.50 to $3; choppers and bucks, $2; canners, $1 to $1.25.

HORSES AND MULES—Trade in horses and mules today was a nominal affair, only a few odd head selling out of dealers alleys.

The market this week was moderately active and fully steady. Mules predominated, hardly any horses being available. Demand was best on good, well broke animals, green kinds slow sellers.

FRUIT MARKET

ST. LOUIS PRODUCE ROW, Dec. 26.—Following are today's fruit prices:

APPLES—Calhoun County bushel baskets, jonathans, $1.15 to $1.50. Barrels black twig, $4.75; ben davis, $4.25 and gano, $3.75; Idaho bu baskets jonathan, $1.50 to $1.85; grimes, $1.75; roman beauty, $1.40 to $1.75; Washington boxed delicious, $2.50 to $3; jonathan, $2@2.25; Roman beauty, $1.65 to $1.75; Colorado boxes, roman beauty, $1.65 to $1.75; New York bushel baskets greenings, $1.35 to $1.75.

CRANBERRIES—Howes, ¼-bbl. crates, $3.50; ½-barrel crates, $6; Jersey ¼ barrel crates, $2.50 to $2.75.

BANANAS—4½c per pound loose, and 5½c per pound in shipping order.

COCOANUTS—$4.50 per 100.

STRAWBERRIES—Florida pints, 40c and quarts, 70c.

GRAPEFRUIT—Florida, $2 to $4 per box.

LEMONS—California, $4 to $5.25 per box.

KUMQUATS—Florida 32-quart crates, $3 to $3.50.

LIMES—Mexican $1.75 to $2 per 100.

ORANGES—California navels, $2.50 to $7.50; Florida, $2 to $3 per box, tangerines, Florida, ½ boxes, $1.50 to $2.25.

CLEARINGS, MONEY AND SILVER

The St. Louis Clearing House Association reported clearings for Dec. 26, 1930, $23,400,000; corresponding day last year, $21,500,000; this year, $6,062,100,000; corresponding period a year ago, $7,149,100,000. Report of debits for Dec. 24, 1930, were: Debits to individual accounts, $25,800,000; total to date, $8,219,560,000; debits to bank and bankers' accounts $13,700,000; total to date, $4,649,200,000; combined debits to individual and bankers' accounts, $39,500,000; total to date, $12,868,700,000.

NEW YORK, Dec. 26.—Call money firm; high, 2½ per cent; low, 2; ruling rate, 2; close, 2½. Time loans steady; 30 to 90 days, 2½@3 per cent; 4, 5, 6 months, 2¾@3 per cent. Prime commercial paper, 2¾@3 per cent. Bankers' acceptances unchanged.

NEW YORK, Dec. 26.—Bar silver 31⅝.

NEW YORK, Dec. 26.—Clearing House statement: Exchanges $996,000,000, balances $138,000,000.

WASHINGTON, Dec. 26.—Treasury receipts for Dec 22 were $13,105,368.98; expenditures, $17,195,381.86; balance, $327,707,579.21.

New York Sugar.

NEW YORK, Dec. 26.—Raw sugar was quiet early today and in absence of business prices were unchanged, at 3.22c for spots, duty paid.

First prices of raw futures were unchanged to 2 points lower, with most of the active positions later selling 2 points below the previous close under liquidation, influenced by the circulation of 89 January notices and commission house selling. The selling appeared to be promoted by the inactivity in the spot market and to uncertainty over whether Germany will eventually agree to plan for world-wide stabilization of sugar.

The offerings were absorbed by short covering and trade buying, and after the initial selling subsided prices rallied, and by midday the early loss was recovered, with the market at the noon hour one point higher to one point lower.

Refined was unchanged at 4.55c for fine granulated, with demand light and mostly of a hand-to-mouth character.

Sugar futures closed steady; approximated sales, 51,200 tons; January, 1.13c; March, 1.20c; May, 1.27c; July, 1.34-35c; September, 1.42c; December, 1.50c.

INVESTMENT TRUSTS

By the Associated Press.

NEW YORK, Dec. 26.—There are no official prices for the investment trusts securities quoted in the following list, as they are not dealt in on an organized exchange. The quotations are unofficial bid and asked prices. Being a bid and asked market, actual sales are usually subject to negotiation:

SECURITY.	Bid.	Asked
Am & Cont Corp	6⅝	7⅛
All Am Investors A	8⅛	8⅝
Am & Gen Secur	14	....
Am & Gen Secur B	1⅝	....
Am & Gen Secur 6 pc pfd	42	....
Amer Brit & Cont 6 pc pf	45	50
Amer Composite Tr Shares	6⅝	7⅛
Amer Founders 6 p pf	42	46
Amer Founders 7 p pf	47	....
Amer Founders 1-70th ctfs	4c	7c
Am Founders con pf ctfs	84	....
Amer Founders war	⅛	....
Amer Founders 1-40th com	9c	12c
Amer Ins Stocks	6	10
Amer Util & Gen A	9	11
Amer Util & Gen pfd	16	19
Assoc Stand Oil Shares	7	7⅛
Atl Sec pfd	33½	37
Atl Sec war	⅛	1
Atl & Pac Int Units	18⅛	21⅛
Atl & Pac conv	1⅛	2⅛
Amer Util & Gen pfd	16	17
Bankers Nat Inv	15	....
Bansicilla Corp	6⅛	6½
Basic Industry Shares	5⅝	6⅛
British Type Invest	5⅛	6⅛
Chain & Gen Equities	1⅛	3
Chain & Gen Eq 6½ pc pfd	47	51
Chain Store Invest	1	3
Chain Store Invest pfd	50	54
Chain Store Share Owners Inc	12⅝	13⅝
Chartered Invest	12	14
Chartered Invest pfd	75	78
Chelsea Exchange A	1-16	⅛
Chelsea Exchange B	....	3-16
Corporated Trust Shares	5⅛	6
Crum & Foster Ins B	33	37
Crum & Foster Ins pf	98½	100½
Crum & Foster Inc B	39	42
Crum & Foster Inc 8pct pf	105	109
Cumulative Tr Sh	7⅛	7⅛
Deposited Bank Sh Se	6⅝	7⅛
Dep Bank Sh Ser B	7⅝	8⅝
Diversified Tr Shares A	15⅝	16½
Div Tr Shares B	14⅛	15⅛
Div Tr Shares C	5⅝	6⅛
Equities Inv Cor com	20	....
Equit Inv Corp units	58	....
Federated Cap pf	15⅛	17
First Amer Corp	7⅝	7⅝
Fixed Trust Shares A	14⅝	....
Fixed Trust Shares B	12⅝	....
Funda Tr Shares A	6⅝	7⅛
Funda Tr Shares B	7⅛	8
Granger Trade	10	....
Gude Winmill Trad	32½	42½
Incorporated Equities	4	7
Incorporated Investors	33⅝	35⅛
Independence Tr Shares	4⅝	4⅝
Int Secur Corp Am A	20	....
Int Secur Corp Am B	2⅝	....
Int Secur Cor Am 6pc pf	87	....
Int Sec Corp Am 6½pc pf	91	....
Invest Trust Assn	6⅛	....
Investment Tr of N Y	7⅛	8⅛
Investors Tr Shares	9⅝	11⅛
Jackson & Curt Inv Asso	36⅝	39⅝
Jackson & Curtis Sec Cor pfd	95	100
Leaders of Industry	7⅝	....
Leaders of Industry B	5⅝	6⅛
Major Corp Shares	5½	6⅛
Mass Investors Trust	31	33
Mohawk Invest	42	43⅝
Mutual Invest Trust A	5⅛	6⅛
Mutual Manage	....	2⅝
Nation Wide Secur	6⅛	6⅝
National Indust Shares	5⅝	6⅝
N Y Bank & Tr Shares	7⅛	7⅝
Nor & Sou Am Corp B	⅛	2
Nor Am Trust Shares	6⅛	6⅝
Northern Secur	....	115
Old Colony Invest Trust	8	9
Old Colony Trust Assn	32	34
Oil Shares Inc units	22	27
Petroleum Trad A	10	15
Power & Light Sec Trust	31	39
Power & Rail Trustee Shares	8⅝	9⅝
Pub Serv Tr Shares	6⅝	7⅛
Research Inv Corp com	22	....
Research Inv Corp units	60	....
Secur Corp $6 pfd	80	85
Second Int Secur Corp A	20⅝	....
Secur Int Secur Corp B	1⅝	....
Second Int Secur Cor 6 p 1 p	42	....
Selected Am Shares	6⅝	6⅝
Selected Income Shares	6⅝	7⅛
Shawmut Bank	6	8
Spencer Trask Fund Inc	23	24⅛
Stand Amer T Shares	6⅝	7⅛
Stand Const Trusteed Shares	9⅛	10⅛
Stand Oil Tr Shares A	7⅛	8
State Street Invest Corp	61½	63½
Super Corp of Am T Shares A	6⅝	7
Super Corp of Am T Shares B	6⅝	6⅝
Trust Shares of America	5⅝	6⅝
Trustee Stand Oil Shares A	6⅛	7
Trustee Standard Inv Sh C	4	4⅛
Trustee Standard Inv Sh D	4	4⅛
Trustee Stand Oil Shares B	6⅝	6⅝
Trustee Am Bk Shares	7⅛	7⅛
20th Century Fixed Tr Shares	6⅛	7
Two-Year Tr Shares	19⅛	20⅝
United Fixed Tr Shares Y	6⅝	7⅝
United Fdrs 1-70th com	8c	11c
United Ins Trust Shares F	9⅛	10⅛
United N Q Bk & Tr Shares C	11⅝	12⅝
United Oil Trust Shares H	5⅝	6⅛
U S & British Int Co Ltd A	14	....
U S & British Int Co Ltd B	2	....
U S & British Int Co Ltd $3 p	43	....
U S Elec L & P Shares A	27⅝	29⅝
U S Elec L & P Shares B	6½	7
Univ Tr Shares	6⅝	7⅛

BUTTER, EGGS AND POULTRY

ST. LOUIS BUTTER, EGG AND POULTRY EXCHANGE, Dec. 26.—Spring chickens were 1c higher at 21c; geese 3c higher at 16c.

Following quotations are for round lots in first hands:

EGGS—Missouri No. 1, in good cases, 23@23¼c; Missouri standards, new cases, 26c; unclassified, including pullet eggs, 17@21c; cases not in shipping order, 1c discount.

BUTTER—Creamery extras, 33c; standards, 30c; firsts, 25c; seconds, 24c; packing stock, No. 1 13c; and No. 2 6@10c.

CHEESE—Northern twins, 18@18½c per lb.; singles, 19½c; longhorns, 19c; daisies, 18½c; prints, 22c; bricks, 19c.

LIVE POULTRY—Fowls, heavy, 18c; fowls, light, 13c; leghorns, hens, 12c; leghorns, under 3 lbs., 10c; spring chickens 3½ lbs. and under, 21c; spring chickens, heavy, 21c; springs, leghorns, langshangs and orpingtons, 11c; broilers, 2 lbs. and less, 23c; roosters, 12c; leghorn roosters, 11c; No. 2 chickens, 6@8c; turkeys, young hens and toms, 33c; old toms, 22c; No. 2 turkeys, 21c; ducks, 19c; ducks, dark, 14c; geese, 16c; swan geese, 8c; capon slips, 19c; capons, 6 lbs., 20c; 7½ lbs., 23c; 8 lbs., 26c, and 9 lbs., 28c. Guineas, old, $3; spring guineas, 2 lbs. and over, $6.50, and small, $4.25 per dozen.

DRESSED POULTRY—Hens, light, 14c; hens heavy, 18c; spring chickens, 24c; broilers, 25c; roosters, 14c; turkeys, young, 33c; turkeys, old toms, 23c; turkeys No. 2, 22c; geese, 16c to 18c; ducks, 22c; capon slips, 20c; capons, 6 pounds 22c; 7 pounds, 25c; 8 pounds, 28c, and 9 pounds, 30c.

FROGS—Jumbo, $4 per dozen; medium, $3.50; small, $2.50.

PIGEONS AND SQUABS—Live pigeons, 75c per dozen; dressed squabs, 40c per lb.; small and dark, 30c.

RABBITS—Per dozen, $1.50.

VEAL—Choice 135-175 lbs., 11½@12c; 170 lbs. and up 10½@11c; rough coarse and underfed, underweight, etc., not wanted and salable only at sharp reduction; sheep, 3c; thin sheep, 1c per lb.; ducks, 2@2½c; spring lambs, 50 lbs. and up, 6½@7½c; poor, 4@5c per lb.

MILK—On the basis of 3.5 per cent butterfat, Sanitary Milk Producers quote milk $2.80 per cwt., delivered in St. Louis and $2.40 at country stations. A St. Louis dairy quoted milk on 3.8 per cent basis at $2.15 delivered in St. Louis and $1.75 at country stations.

Above quotations are for tuberculin-test milk.

VEGETABLE MARKET

ST. LOUIS PRODUCE ROW, Dec. 26.—Following are today's vegetable prices:

OLD POTATOES — Colorado russets, $1.85 to $1.90; Nebraska triumphs, $1.50 to $1.65; Idaho russets, No. 1, $1.80 to $2.

NEW POTATOES—Texas 50-lb sacks, triumphs, $2.

SWEET POTATOES — Home-grown bu boxed nancy hall, 75c to $1.10; red nansemond, 75c to $1; Tennessee bu hampers nancy hall, $1.30 to $1.35.

ANISE PLANTS — Louisiana barrels $3 to $3.50, and crates, $2.25 to $2.50, and bu baskets, 75c to $1.

ASPARAGUS—Ohio hothouse, crates $6 to $10.

ARTICHOKES—California, $4 to $5 per box.

AVOCADOS—California lugs, $5.50 to $6.50; Florida crates, $2.50 to $2.75.

BEETS—Home-grown, 35c to 60c per bu box; Texas crates, $2 to $3.

BRUSSELS SPROUTS—California ½ drums, $3 to $6.50, and 18c per lb.

BROCCOLI—Texas bu baskets, $1 to $1.50, and crates, $2 to $3.

CABBAGE — Wisconsin, bulk, $12 to $18 per ton; red cabbage, 1½c per lb; Texas new cabbage, crates, $2 to $2.25, and $45 to $50 per ton.

CABAGE SPROUTS—Texas bu baskets $1.

CARROTS—Texas crates, $1.50 to $2; California crates, $2.50; Ohio 50-lb sacks, 50c and 100-lb sacks, 75c to $1.

CELERY ROOTS—Wisconsin, $7 per barrel.

COLLARD GREENS—Louisiana crates, $2, and barrels, $4.

CAULIFLOWER — California crates, $1.60@1.75.

CHIVES—Illinois 12-pot boxes, $1.25.

CELERY—California ½ crates, $2.25@2.50; full crates, $3.50@4.

CUCUMBERS—Florida crates hothouse, $15; Indiana 2-doz. boxes, $5.50@6.

EGG PLANT—Florida 1⅛-bu crates, $3.50@4; Texas bu baskets, $1@1.75, and crates, $1.75@2.

ESCAROL—Florida hampers, $1.50; and romaine, $2.

ENDIVE—Louisiana barrels, $3, and large hampers, $1 to $1.25, and crates, $1.75 to $2; imported French, 30c per lb.

GARLIC—California, 8c per lb.

GREEN PEPPERS—Florida 1⅛-bushel crates, $2@2.75; Texas crates, 75c@$1.

GREEN PEAS—Mexican crates, $5.75 to $6.

HORSERADISH — Home-grown No. 1, $2.50 per 100 lbs; No. 2, 75c.

LETTUCE — California iceberg crates, $2.75 to $4; Arizona crates, $3.50 to $3.75; Ohio leaf, 60c to 65c per 10-lb. basket.

MUSHROOMS—Missouri buttons, 35c, select and No. 1 40c and No. 3 15c per 1-lb. carton.

MUSTARD GREENS—Texas bu baskets, 75c to 85c.

ONIONS—50-lb. sacks Indiana red, 55c to 60c; white, $1.15; Iowa red 60c; Ohio red 60c to 65c; white, $1.10; Colorado yellow, 75c; 100-lb. sacks Minnesota red, $1; yellow, 75c; Idaho yellow, $1.25; Iowa red, $1; Utah white, $2.

PARSLEY—Louisiana barrels, $6.

PARSNIPS—Home-grown washed, 40c to 75c per bu box.

RADISHES—Texas crates cherry red, $1.50@1.75.

RUTABAGAS—$1.25 per 100 pounds.

RHUBARB—California 20-lb boxes, $1.50.

SHALLOT—Louisiana barrels, $6.

SALSIFY—Home-grown 25c to 45c per dozen bunches.

SAUERKRAUT—City make, in half-barrels, $3; barrels, $5; kegs, $1.15, and casks $8.

SPINACH—Home-grown bu box, 20c to 30c; Texas bu baskets, 50c to 80c.

SQUASH—Michigan hubbard squash, 1½c pound; Florida 1⅛ bu crates white, $2.25 to $2.50.

STRING BEANS—Florida bushel hampers bountiful, $6.50.

TOMATOES—Cuban repacked, 6-basket crates, original $4.50 to $5.25 and repacked $5.50 to $6; repacked, 3-pan cartons, $2.75 to $3; Texas repacked, 4-pan cartons, $2.50 and 8-basket crates, $5; Mexican lugs, original, $3.

TURNIPS—Home-grown washed, 35c to 85c per box; Texas crates, $1 to $2.25.

Steel Market.

NEW YORK, Dec. 26.—Steel prices unchanged.

LLOYD GEORGE RENEWS ATTACK ON LABOR REGIME

Asserts Results Have Not Justified MacDonald's Abandonment of Unemployment Problem.

By the Associated Press.

LONDON, Dec. 26.—David Lloyd George, the Liberal leader, today turned his verbal artillery once more against the Labor Government, charging that Ramsay MacDonald spent altogether too much time in the negotiations of the London naval conference which might well have been left to some other member of the Ministry.

His latest onslaught, which set political observers to asking themselves how much longer the Labor-Liberal combination could last, was in the form of a statement to the press in connection with a controversy between Lloyd George and Vernon Hartshorn, Lord Privy Seal, some of whose statistics in connection with Government unemployment relief the Liberal head has challenged.

"The Prime Minister," said Lloyd George, "spent the first half of his term of office negotiating the naval agreement which could well have been left, like its more far-reaching predecessor, the Washington naval agreement, to the Foreign Secretary or the First Lord of the Admiralty.

"Neither the task nor its results have justified his practical abandonment for nine months of control of the principal item in the program upon which his party was elected."

This last was interpreted as a reference to the unemployment problem.

MacDonald is now devoting all his energies to the Indian round table conference, Lloyd George continued. Conceding the necessity of this concentration of attention, he asks whether there is not some other official of high authority in the Government who could control the activities of the minor Ministers in dealing with unemployment.

NEGRO ARRAIGNED SECRETLY IN WOMAN TEACHER'S MURDER

Before Dawn He Waives Preliminary Hearing at Maryville, Mo.; Trial Next Month.

By the Associated Press.

MARYVILLE, Mo., Dec. 26.—Raymond Gunn, 30-year-old Negro former convict, was arraigned secretly here today on a charge of first degree murder of Velma Colter, young rural school teacher. The prisoner was taken back to jail at Kansas City for safekeeping.

Gunn, who, officers say, has confessed beating the young woman to death in her schoolroom, Dec. 16, was taken into court before dawn. He waived preliminary hearing and his case was set for trial next month. The Negro was in the city only 20 minutes.

Officers outwitted persons who had set a watch on the home of County Prosecutor Paul R. Jones in the hope of learning when Gunn would be brought here. To attend the arraignment, the prosecutor remained away from home last night.

A mob from Maryville unsuccessfully sought to storm the jail at St. Joseph, Mo., when Gunn was held there last week.

NEW YEAR'S AT WHITE HOUSE

Mr. and Mrs. Hoover Will Receive Officials and Citizens.

By the Associated Press.

WASHINGTON, Dec. 26. — At 11 o'clock New Year's morning Mr. and Mrs. Hoover will receive Cabinet members, the diplomatic corps and the Director-General of the Pan-American Union. Ten minutes later the Chief Justice and the Associate Justices of the Supreme Court will head the line of the judiciary living in Washington. Senators and Representatives, the Army, Navy and Marine Corps, members of boards and commissions, and of patriotic organizations will follow in order.

At 1 o'clock the President and Mrs. Hoover will begin shaking hands with citizens trooping through the executive mansion.

UNION ELECTRIC CO. REJECTS PROPOSAL TO CUT WAGES

Present Schedule Will Continue, Though Reduction Would Save $100,000 Annually.

Although a joint committee of employes and company representatives has recommended a general wage reduction, the Union Electric Light and Power Co. will hold salaries at present levels, President Louis H. Egan announced in a Christmas letter to employes.

Under its contract with 2000 employes Union Electric's salaries are based on a study of the general cost of living made every six months by the committee. On the basis of its findings the committee recommends that wages either be raised, held stable or lowered in conformity with living conditions.

Its most recent recommendation called for cuts ranging from $2.50 to $5 monthly, according to Egan's letter. Placed in effect the reductions would have represented a saving to the company at the rate of $100,000 annually.

SATURDAY SPECIALS!

MEN'S $2 UNION SUITS, PART WOOL 95c

$3 LUMBERJACKS

For men and young men. Made of tan bombazine cloth and heavy blanket lined. A remarkable value. Corduroy collar, plain cuffs, 2 pockets without flaps, heavy dark brown knit waistband.

Saturday Special $1

$4 TO $6 SWEATERS

For men and women, coat or slip-over style, all wool and wool mixed; heavy or medium weight. Many baby shaker and Pyle knit in this large assortment. All sizes 36 to 46, but not all sizes of every style. Not in years have we offered you such sensational Sweater values.

$1.88 Sat. Only

ON SALE SATURDAY, MAIN STORE ONLY

MEN'S $2.50 HEAVY COLD WEATHER VESTS BLANKET LINED, SAT. 99c

O'COATS

All Reg. Sizes

REGULAR $18 VALUES

For men and young men, styles and patterns up to the minute, smartly tailored, good-looking garments, price for Saturday, choice

MEN! DON'T MISS THIS

$8.50 SAT. ONLY

$4.50 LARGE DOUBLE PLAID BLANKETS PART WOOL $2.69

Good Weight, Sateen Bound. On Sale Saturday Only

$7.50 ELEC. HEATER

With 14-in. solid copper bowl, complete

$3.98

GROCERIES

10c Tomato Puree, 6 cans for....25c
10c Vegetable Soup, Sat., 2 cans 15c
10c Ritter's Pork and Beans, can...7c

18c TOMATOES SUNSET BRAND BIG NO. 2½ CAN

2 CANS FOR 25c

10c Red Beans, Sat., 4 cans for 25c
75c Salad Dressing, quart jar....39c
Pure Grape Juice, pint bottle....22c
15c Top-Most Chili-Mac, 2 cans...15c

20c DEL MONTE SAUER-KRAUT

Big 2½ Can 10c

30c Del Monte Grapefruit, can...22c
25c Kosher Pickles, quart jar....19c
25c Whole Magnolia Figs, can....15c

$5 POLICE AND FIREMEN SHOES

Black, with guaranteed double sewed, waterproof composition soles, riveted arch support shanks, waterproof welting and warm wearproof lined. Shoes built for solid comfort and hard service. All have best quality rubber heels. Sizes 6 to 12. Every pair guaranteed to give satisfaction or we will give you another pair.

$2.69 A PAIR

MEN'S $4 DRESS OXFORDS, $1.99

WIRE-STUDDED AUTO RUBBER SCID-GRIP CHAINS

$3.98 PAIR

METHYL ALCOHOL

For your auto. The only economical Anti-Freeze; full strength.

IN GALLON CONTAINERS

Supply your needs now—save! 59c

$2 SLIDE-EASY GALOSHES 99c

All Sizes for Women and Misses

CHILDREN'S $2.50 CLOTH GALOSHES, Pair .. $1.49

WOMEN'S $4.00 ARCH SUPPORT SHOES $1.98

Brown or black kid and patent leather ....

Many Styles All Sizes Up to 9

All Stores

$5 BED COMFORTS

Large size, filled with new cotton, $2.98

MEN'S $7.50 HIGH-TOP BOOTS, PAIR $3.95

BARNEY'S

MAIN STORE
10TH & WASHINGTON

WELLSTON STORE 6202-6204-6206 EASTON AVE.

SOUTH SIDE STORE 2639-2641 CHEROKEE ST.

EAST ST. LOUIS STORE COLLINSVILLE & ST. LOUIS AVE'S.

AT UNION

$1 NOW Brings You a Baby Grand PHILCO

In Time for New Years

Have one of these Radios in your home and know the pleasure of the finest entertainment. 7 tubes, 3 screen grid, walnut cabinet .....

$49.50 Less Tubes

NO INSTALLATION CHARGE

STORES OPEN UNTIL 9 P. M.

UNION HOUSE FURNISHING COMPANY

1120-1130 Olive
BRANCH STORES: 7150 Manchester
6106-08-10 Bartmer 1063-65-67 Hodiamont

• HALF PRICE DAYS •

AT UNION'S EXCHANGE STORES

7th and Market—206 N. 12th St.—616-18 Franklin

JUST 4 DAYS! HURRY FOR THE BEST BARGAINS! SAVE! MANY Excellent Pieces at Half Price . . . Some at Less Than Half Price

ODD DAVENETTE CHAIRS—$3 and $4 vals. $1.00
METAL BEDS—Values originally to $20 $1.00
BATTERY RADIO SETS—$3 values $1.50
BUFFET AND CONSOLE MIRRORS 1/2 Price
ODD OAK EXTENSION TABLES—$5 values $2.50
JUNIOR AND BRIDGE LAMPS—$3 values $3.95
SMOKERS—Walnut or enamel, $10 values $4.95
ODD UPHOLSTERED CHAIRS—$10 values $5.00
DAY-BEDS—Values to $10 $5.00
ODD OAK BUFFETS—$15 values $7.50
ODD OAK CHINA CABINETS—$15 values $7.50

ODD OAK KITCHEN CHAIRS $1.00 Value . . . 50c

Davenport Tables $20 and $25 Values $9.75 $1 DOWN

2 AND 3 PIECE LIVING-ROOM SUITES $25 Values $12.50 $1 DOWN

GAS RANGES—$15 values $7.50
DAVENETTE SETS—3 pcs., $25, $30 values $9.75
$19.50 KITCHEN CABINETS $9.75
COXWELL CHAIRS—$22 values $9.75
$19.50 DRESSERS $9.75
$19.50—9x12 RUG $9.75
5-PC. EXTENSION BREAKFAST SET—$27 value $13.95
COMBINATION GAS RANGES—$40 values $19.75
8-PC. OAK DINING-ROOM SUITE—$45 val. $19.50
3-PC. BEDROOM SUITE—$50 value $29.75
$110 3-PC. OVERSTUFFED BED SUITE $59.75

A Small Down Payment Delivers Any Article

BEGINNING SATURDAY—UNION'S HALF PRICE DAYS

Our great After-Christmas Event—just four days—starts tomorrow—Saturday—each day filled with double values. Hundreds of desirable pieces will be priced JUST HALF the regular price. ONE AND TWO OF A KIND PIECES—early shopping is advised. Hundreds of pieces not listed here are included in this event! All half-price pieces will be prominently displayed.

EASY TERMS CAN BE ARRANGED ON ALL MERCHANDISE

LIVING-ROOM SUITES

$85 2-Pc. Mohair Suite, tapestry reverse cushions $42.50
$125 2-Pc. 100% Mohair Suite, pleated back reversible cushions $62.50
$149.75 3-Pc. Jacquard Velour Suite, solid mahogany frame $74.88
$185 3-Pc. 100 Per Cent Mohair Suite, carved bottom rail $92.50
$237.50 3-Pc. Allover Mohair, reversible cushions, $118.75

BEDROOM SUITES

$75.00 3-Pc. Enamel Suite, bed, dresser, chest, decorated $37.50
$85.00 3-Piece Walnut Suite; handsomely designed $42.50
$110 4-Pc. Walnut Suite, bed, dresser, chifforobe, vanity $55.00
$150 3-Pc. Walnut Suite, attractively designed, large pieces $75.00
$225 4-Pc. Walnut Suite, bed, dresser, chifforobe, vanity $112.50

OCCASIONAL PIECES

$7.50 Junior Lamps, several styles $3.75
$7.50 Walnut-Finish Steel Beds $3.75
$12.50 Walnut Steel Beds $6.25
$39.50 Kitchen Cabinets, new style $19.75
$55.00 Kitchen Cabinets $27.50
$39.75 Beautiful Wood-End Day-Beds $19.88
$45.00 Coxwell Chair and Ottoman $22.50
$45.00 2-Piece Fiber Suites $22.50

9x12 RUGS

$35.00 Velvet Rugs, all perfect, 9x12 $17.50
$45.00 Axminsters, all perfect, 9x12 $22.50
$55.00 Axminsters, all new designs $27.50

Oriental Rugs Every Rug in our entire stock, regardless of cost or size, reduced 1/2

Bedroom Pieces Chifforobes, vanities and dressers from high priced suites, savings of 1/2

Bed-Davenport Suites

$100.00 Mohair Davenport, pleated back, very large, (Only One) $50.00
$144.50 3-Pc. Suite, of cut velour, large pieces $72.25
$195.00 3-Pc. Suite, with pillow arms, Jacquard velour upholstery $97.50
$198.50 2-Piece Pillow Arm Suite, mohair upholstery, pleated back $99.25
$250.00 3-Pc. Mohair Suite, reversible cushions, large pieces $125.00

DINING-ROOM SUITES

$150 8-Pc. Walnut Suite, extension table, buffet, 6 chairs $75.00
$225 8-Pc. Walnut Suite, extension table, buffet, 6 chairs $112.50
$250 8-Pc. Walnut Suite, extension table, buffet, china, 6 chairs $125.00
$300 9-Piece Walnut Suite, buffet, china, extension table, 6 chairs $150.00
$450 9-Piece Walnut Suite, buffet, china, extension table, 6 chairs $225.00

AND ODDS AND ENDS

$49.50 Gas Range, all enamel $24.75
$55.00 Lounge Chair and Ottoman $27.50
$65.00 Charter Oak Enamel Heater $32.50
$75.00 All-Porcelain Gas Ranges $37.50
$79.50 Brocaded Damask Love Seat $39.75
$225 Imported Hand-Carved Davenport, Hall Clocks, all of them, reduced $112.50 ½

BREAKFAST, DINETTE SETS

$39.50 5-Pc. Breakfast Suite. $19.75
$45.00 5-Pc. Breakfast Suite. $22.50
$69.50 5-Pc. Maple Dinette. $34.75
$75.00 5-Pc. Walnut Dinette. $37.50

Refrigerators Including Leonard, Gibson and Cold Storage makes reduced 1/2

Oil Stoves All Oil Stoves and Ranges on the floor at savings of 1/2

BUY NOW PAY LATER SAVE HALF

Stores Open Every Evening Till 9

UNION HOUSE FURNISHING COMPANY

1120 TO 1130 OLIVE STREET

Branch Stores: 7150 Manchester, Maplewood; 6106-08-10 Bartmer; 1063-65-67 Hodiamont

OUT-OF-TOWN CUSTOMERS . . . you can buy more economically at UNION FREE DELIVERY by truck or prepaid freight within a radius of 200 miles.

NEW FURNITURE FOR OLD Liberal allowances for your old furniture on the purchase of new. Call at any of our stores or phone CHestnut 7740.

Popular Comics
News Photographs

FRIDAY, DECEMBER 26, 1930.

DEAT

RESCUED AND

Emil Kading and Bob Marten, who were lost for and Pilot Everett Wasson, who located them in a

MODEL FOR NEW K

LINDBERGH PUTS OUT A FL

SPATCH

CE DAYS •
HANGE STORES
2th St.–616-18 Franklin
T BARGAINS! SAVE! MANY Excellent
ne at Less Than Half Price

KITCHEN
IRS
50c

port
es
5 Values
75
WN

PIECE
SUITES
ues
50
WN

GAS RANGES—
$15 values..... $7.50
DAVENETTE SETS—3
pcs., $25, $30 values..... $9.75
$19.50 KITCHEN
CABINETS..... $9.75
COXWELL CHAIRS—
$22 values..... $9.75
$19.50 DRESSERS..... $9.75
$19.50—9x12 RUG..... $9.75
5-PC. EXTENSION BREAKFAST
SET—
$27 value..... $13.95
COMBINATION GAS
RANGES—$40 values.. $19.75
8-PC. OAK DINING-
ROOM SUITE—$45 val. $19.50
3-PC. BEDROOM
SUITE—$50 value..... $29.75
$110 3-PC. OVERSTUF-
FED BED SUITE..... $59.75
Delivers Any Article

--UNION'S
DAYS

filled with
ONE AND
re included
SE
uites
$50.00
$72.25
$97.50
$99.25
$125.00
SUITES
nsion $75.00
$112.50
sion $125.00
$150.00
ffet, $225.00
s....
ffet,
rs....
D ENDS
nel $24.75
Ottoman $27.50
el Heater..... $32.50
Ranges $37.50
Love Seat $39.75
ed Davenport, $112.50
reduced.....½
BREAKFAST,
DINETTE SETS
$39.50 5-Pc. Breakfast Suite. $19.75
$45.00 5-Pc. Breakfast Suite. $22.50
$69.50 5-Pc. Maple Dinette... $34.75
$75.00 5-Pc. Walnut Dinette. $37.50
Refrigerators
Including Leonard, Gibson and Cold Storage makes reduced ½
Oil Stoves
All Oil Stoves and Ranges on the floor at savings of ½
NEW FURNITURE FOR OLD
Liberal allowances for your old furniture on the purchase of new. Call at any of our stores or phone CHestnut 7740.
1063-65-67 Hodiamont
tmer;
ANY

Popular Comics
News Photographs

ST. LOUIS POST-DISPATCH
DAILY MAGAZINE

Fiction—Radio News
and Features of
Popular Interest

FRIDAY, DECEMBER 26, 1930.

DEATH CRAFT OF THE YUKON

Airplane of Capt. Paddy Burke, Canadian airman, disabled and frozen in the ice of the Liard River in the Yukon wilderness. Burke and his two companions, Emil Kading, mechanic, and "Three-Fingered Bob" Marten, prospector, deserted the disabled ship last October and began long trek back to civilization, a march that cost Burke his life and nearly claimed his two companions. Marten and Kading were recently saved after fighting off death for two months.

AWARD OF THE NOBEL PRIZES IN SWEDEN

Scene in Oslo after presentation of the annual gifts provided by the Swedish manufacturer of explosives, Alfred Nobel, to reward those who achieve eminence in science and letters. Here, in the front, from left to right, is RAMAN, from India, winner in physics; FISCHER, of Germany, chemistry; LANDSTEINER, of the Rockefeller Institute, in medicine, and SINCLAIR LEWIS, in literature.

RESCUED AND RESCUERS

Emil Kading and Bob Marten, who were lost for two months in the Yukon wilds, and Joe Walsh and Pilot Everett Wasson, who located them in airplane after continued search.

NOT EASY, BUT IT CAN BE DONE

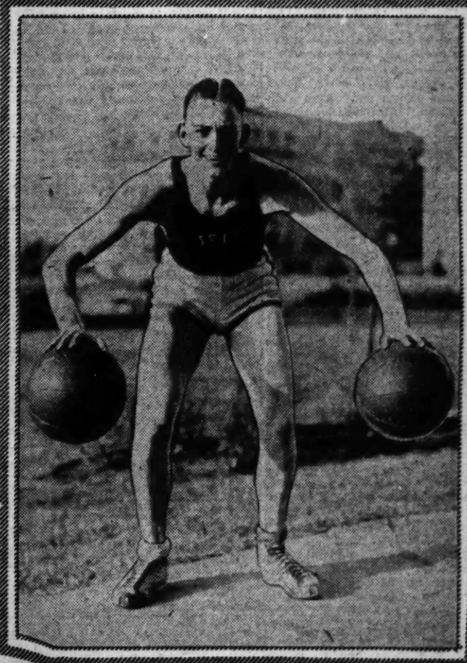

William Johnson, regular center on Kansas U. basketball team, who can carry a regulation ball in each hand, as shown in this photograph.

THE CAUSE OF THE BIG ROW

An unconventional portrait of Senator Norris of Nebraska, whose standing as a Republican has precipitated a spirited controversy between the "regulars" and liberals.

MODEL FOR NEW KIND OF DIRIGIBLE

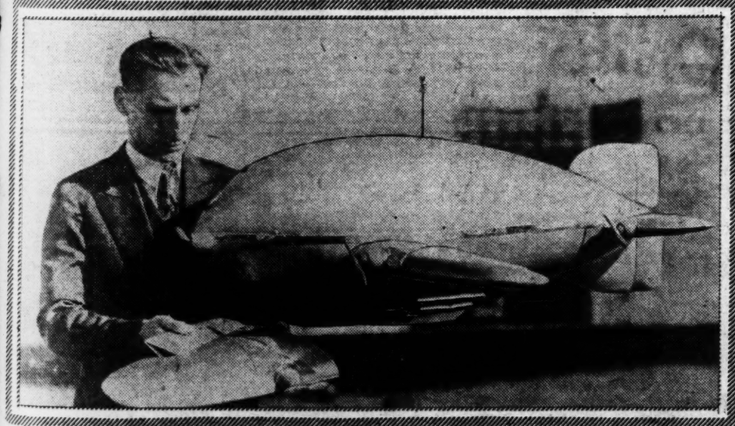

John Hodgedon of Los Angeles has incorporated a new idea for the control of lighter-than-air craft by installing power units as integral parts of the horizontal fins and wings.

CLAIMS DESCENT FROM SHAKSPEARE

This is William Shakspeare and his bride, of Waltham, Mass., the third of that name to live in Massachusetts. The family tradition is that the bard of Avon and Ann Hathaway were their ancestors.

CAUSE OF RIOT

Prince Louis II, ruler of Monaco, whose return to Monte Carlo, recently, was the excuse for an outbreak among his subjects who resent his long absences from home.

LINDBERGH PUTS OUT A FIRE

The famous aviator, with an extinguisher, subduing flames which started around the cylinders of the engine of his plane.

PROF. EINSTEIN IN CUBA

German scientist leaving the Academy of Physical and Natural Science, Havana, accompanied by the Secretary of State, Dr. Fernandez.

ANOTHER OIL WELL FIRE

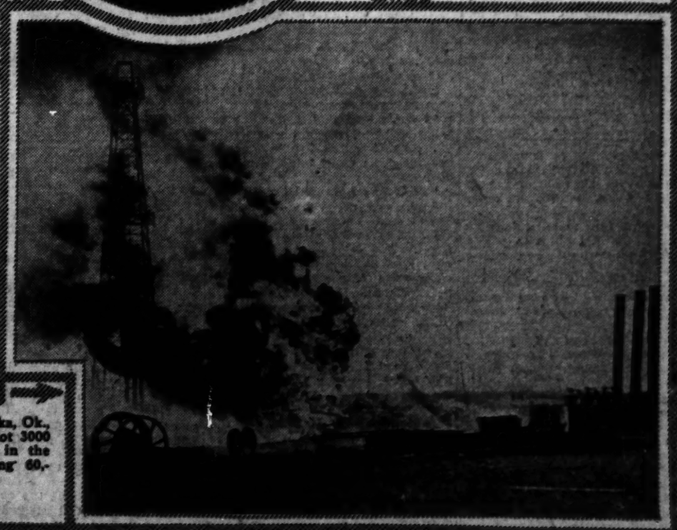

This is "Wild Abe," near Wewoka, Ok., burning uncontrolled after it shot 3000 feet of pipe out of the hole in the ground. The well was running 60,000,000 cubic feet of gas daily.

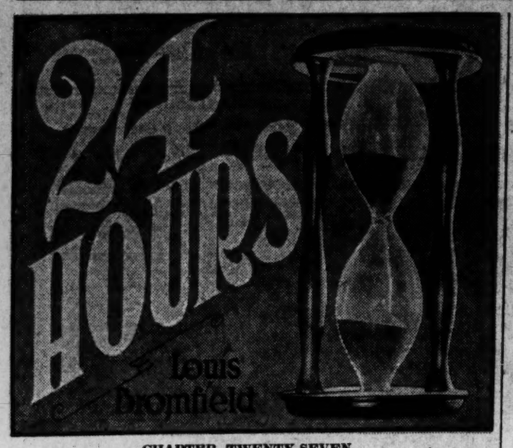

CHAPTER TWENTY-SEVEN.

IT was after 10 o'clock when Janie Fagan awakened slowly, aware that she was in her own room.

Slowly and uncertainly she remembered that last night there had been an opening and that the papers would be full of notices and that she had not been alone in her flat and that she was as good as married to Philip Dantry. Slowly she began to feel lazy and happy.

But Philip was not in the room and she experienced a quick, sudden fright lest he had risen early and changed his mind and had gone away, never to see her again. She thought that perhaps she had lost him by being too bold; and then almost at once she heard him washing his teeth in the bathroom and she knew he hadn't escaped, and she was filled suddenly with the most profound feeling of tenderness toward him.

Lying back on the pillows with her arms behind her head, she smiled at the ceiling and feeling content, wondered where he had got the toothbrush, and then it occurred to her that he must have gone out himself to get it or have sent Victoria, the maid from Harlem.

Knowing him, she saw that he cared so much for cleanliness and order and neatness, he could not begin a day without having brushed his teeth, and, remembering his shyness, she saw that he had risen before her and gone into the bathroom to dress, and suddenly other memories took possession of her.

Janie Fagan, who had never asked help of anyone, felt a sudden desire to weep because she had deceived him, and it occurred to her shrewd brain suddenly that she was in love with Philip and that deep down under all her hardness she must have been in love with him all along without knowing it. She knew it now.

• • •

THE very sound of his teeth being brushed filled her with this strange happiness and desire to serve him. It seemed to her that she could never do enough to make up to him for the deception she had practiced.

And the memory of the night before when he had been so romantic and gentle and shy touched her with a beauty she had not imagined.

She thought with astonishment, "There must be people in the world who love each other like that," and she was envious of all the beauty and happiness which had been spoiled for her, and then frightened lest she wouldn't be able to preserve the deception she had practised and protect the illusion which made Philip happy.

She experienced the most horrible fear and shame and suddenly she began almost hysterically to ask God to help her to deceive Philip forever and to keep others from shattering his illusion. She had to keep him young and happy no matter what happened. It was the most terrifying emotion because in it she felt herself lost and groping, and for the first time it seemed to her that she did not know what it was she wanted and that the control of life itself had slipped out of her hand.

At the same time, somewhere in the back of her mind, occurred the thought, "I know now how Marguerite Gauthier felt. Now I could play La Dame aux Camelias."

• • •

AT the same moment Philip came in from the bathroom, on tiptoe so as not to waken her and the sight of him, looking so clean and healthy and masculine, filled her again with happiness. She didn't say anything because she was afraid to speak lest she should repeat one of the boring and histrionic speeches she had made the night before. She was afraid that her own voice would sound shamefully false.

She just smiled at him, and for the first time in her life it was a smile that was not part of a performance. There was genuine happiness in it and even apology. She was asking him to forgive something which he could not forgive because he did not know what it was.

He came over to her and kissed her and said: "Are you happy, darling?" For an answer she put her arm about his neck and, hugging him to her, kissed him again and again.

She was trying to tell him what she could not tell him in words, because words would betray her, that she adored him and was grateful to him and loved him and that in a way he had saved something in her which was almost dead.

Holding her head between her small pretty hands and looking into his eyes, she asked: "You aren't shocked with me? You aren't ashamed of me because I asked you to stay?"

For an answer he kissed her again and looked so happy that she could have no doubts. She said: "It was because I loved you so much," and while she was speaking she saw that when she had said the same thing the night before it had not been true and that now it was true.

He stroked her dark hair and said: "The papers are here and the maid says breakfast is ready." He blushed and said: "I don't know what she thought when she came on me suddenly in the hall."

Janie laughed, "She didn't think anything. Victoria just takes things like that for granted."

"But it's different with you."

"Yes, . . . of course. But Victoria just thinks the white folks live like that. She's told me so. She thought there was something queer about me because I never had a man about."

"She won't tell other maids?"

"Not if I ask her not to. Anyway, it won't make any difference if we're being married today."

• • •

HIS face grew serious. "No, only I wouldn't like people to be talking about you."

"I'll tell Victoria that we were married yesterday. She'll never know the difference. She can't read or write. I love you, dearest. I'm happy for the first time in my life." She thought it was as if a door had been opened showing her a whole new world.

He said suddenly, "Who shall we have as witnesses?"

"I hadn't thought about that . . . . I suppose I'd like to have Mary Willetts, the girl who's playing with me. And you?"

"I'd like to have a man called Jim Whittaker. We went to college together. We learned to fly together when we thought we were going to get into the war. We rowed in the same boat at Harvard."

"We'd better get our day started. There's a lot to do." She sat up in bed and asked suddenly, "Have you read the notices? Are they good?"

"I haven't read them. I thought maybe you'd not want me to see them before you did."

Victoria served the breakfast, beaming all the while with a look of rich and sympathetic comprehension in her eye.

The two lovers were scarcely happier than Victoria. By every word and sign it was clear that she approved of Mr. Dantry and thought Miss Janie a lucky girl. She managed to find a dozen excuses to come into the room and to hover around the table during breakfast, until at last Janie said, "That'll be all, Victoria. Bring me the papers and you can clear away when I call you."

Philip rose and said: "I'd better get started with all the things I have to do. I'll come back for you at lunch time and we can go to Greenwich after lunch."

• • •

SHE asked him not to get her an expensive ring, because it seemed to her in an obscure way that she could thus atone a little for the deception. She said: "I don't want an engagement ring at all and just the simplest of wedding rings." But she knew, too, that in his happiness he would buy her the handsomest of rings.

He kissed her again and then went into the hallway to put on his coat and hat. She followed him there and as he kissed her goodby she held his hands and said suddenly, "You'll never leave me, Philip, whatever happens?"

He laughed, "No, never. But why do you ask me that?"

"I don't know. I just want us to go on being happy . . . always . . . as happy as I've been since last night. I don't think I've ever been so happy before."

"Of course I won't leave you."

Janie saw at once that she hadn't made an overwhelming success. The notices were about as usual. The critics who liked her were kind and the ones who didn't were cold. The play appeared to be mediocre. The critic who admired her wrote cutely as usual, "That roguish little imp Janie Fagan is back again, this time in a piece unworthy of her talents." Janie read that over twice, but it didn't give her any pleasure. She was tired of his indiscriminate praise and suddenly she loathed the author of it, seeing him for the first time in relation to Philip as a gossipy little man whom she had flattered all these years and whom she really detested.

• • •

ONE by one she read the reviews saving for the last that of the man who she told herself had always disliked her and wrote as if he had a grudge against her. She kept putting it off but in the end she had to read it, and she read, "Miss Fagan understands the role. She has been all the way round it. In all the details her performance is perfect."

She read on, "But she has not seen inside it. Her performance for all its perfection of detail is hollow as a marble pillar is sometimes hollow with the core made of sticks and rubbish instead of marble. It is a shrine complete and ready in which no fire has ever been lighted."

She threw the paper into the fire and, rising, began to pace the room in anger and then slowly as the pacing wore off the edge of her bad temper began to see despite herself that perhaps he was right. She saw that all she had ever done was created out of her head and that her heart had played no part in it.

She saw for the first time that she had never really understood the parts she had played. She had been reciting pieces all along, showing off in front of an audience. Until last night nothing real had ever happened to her and that was why she had never known until now what it meant to be happy.

She went back to the fire to recover the paper, but it was already burned to cinders. Standing before the fire she thought, "Maybe I can be great yet. Maybe Philip can teach me."

• • •

SHE saw that he wasn't brilliant or clever. No matter how much she loved him she couldn't deceive herself about that. But she saw that he had something else which to her was perhaps more precious.

She couldn't say exactly what it was that she had discovered in him and in herself during the darkness of the night, but it seemed to be compounded of reality and gentleness and simplicity and honesty. Certainly it was something she had never before encountered.

She sat down before the fire again and fell to thinking of him and how long she sat there she did not know, but she was roused presently by Victoria coming in from market.

She had her arms filled with packages and in one hand she held the Daily Record, its first page entirely covered by the photograph of some woman beneath a huge headline, NIGHT CLUB SINGER STRANGLED IN EXCLUSIVE MURRAY HILL LOVE NEST.

"I get some awful news, Miss Janie. Rosa Dugan's dead. Somebody choked her to death in her flat. Mrs. Turner's Annie read it to me while I was waiting at Reeves."

(Continued Tomorrow.)

(Copyright, 1930.)

SPRING SILHOUETTE *Is* UNCHANGED

Tight flutes of gathering in bottle green velvet create this striking model for evening wear. It is trimmed with motif of strass.

An exotic touch is attained in this ensemble of bronze crepe with sequins and sequin draped bonnet. It is very appropriate this season for milady who likes the modern note.

This creation of woolen crepe features the box pleat and new neckline. It is in wine color and worn with step-in shoes laced on the side.

New Styles Differ Only in Detail—Sports Frocks Boast Ruffles and Shantung Is a Popular Material.

By HALLY POMEROY

NEW YORK, Dec. 23.

IT looks as though it were going to be a subtle sort of a spring. And that, my dears is something you should hoopla, providing you are either of two kinds of people. Those who are unhappily counting pennies may be thankful that the new fashions differ only in detail from the old, while nothing pleases the ineffably smart woman more than pointing her smartness by this little detail and that. Much more fun than a new silhouette or skirt length.

At the first complete display of early spring and winter resort fashions Belding - Heminway showed 37 costumes, covering every contingency of the hectically social day, b it town or country. Most that was new was found in detailed sleeve treatments, necklines (with a special stress laid on square necks for both town and sport dresses), the importance of pleated skirts, the use of silk headbands in place of berets for sports.

However, sport clothes did show something different in their tendency to be "romantic." They're still simple enough in line, but there were funny little feminine touches that made them "pretty," which certainly is an unusual and welcome change. There were sleeveless frocks, dressed up with frills over the shoulder; frocks with quaintly tight bodices and full skirts.

• • •

MISS EILEEN, MARY TIGHE fashion director, pointed out that blues from pastel to navy would be the most fashionable color for spring. Rose beiges will be second and yellow greens third. For summer light blues come first, yellow second and salmon pink third.

Plain shantungs were featured for sports, and appeared again in navy for tailored suits. Flat crepe was the other important silk.

Prints will be smarter than ever for town and afternoon costumes. Most of them were in small patterns, though large floral designs continue to appear in the more formal afternoon gowns. Checks were used frequently for blouses and accessories.

So that no one will get the erroneous idea that it's going to be a strictly silk season, we'll jump to Peck & Peck's collection, which was as woolly as anyone could wish. Their knitted goods get lighter in weight every time one sees them. The heavier fabrics achieve a sheer effect by their conjunction with lacy inserts and sections. They are fond of using chiffon weight bouclette for the simple frock, with the jacket made of the ordinary weight bouclette.

Knitted silks and rayons, however, are thin throughout the entire costume. The use of lacey bouclette for yokes, stripes, sleeve inserts and the like, further emphasizes the "pretty" tendency in sportswear.

• • •

AT Stern's new Basque Shop, however, cotton is the thing. Being true to its name, it displays stripes and more stripes for seaside fashions. Tuck-in linen frocks in two colors are very swagger. So are the one-piece linen dresses with a contrasting yoke. Sleeveless pique dresses are cool (shiver me bones!) and beachy-looking. Cotton mesh is a smart fabric for other tuck-ins. Calico and linen for pajamas, very dashing in plaid—the linen, of course, not the calico.

At Bonwit Teller's Dressmaking Studio there is a collection of costumes designed by their Mme. Harwick for Southern resort wear that is well worth seeing—particularly the petticoat evening gowns. These aren't ingenue as all the others we've seen were. Ruffly, fluffy net petticoats rustle beneath the already rustling stiff taffeta of the frock itself. A bit of the contrasting net shows at the hem of the skirt, and peeks through bits of cut-work embroidery—and they simply scream, in the decorous way of their period, for gentlemen in plum-colored suits. Something will have to be done about men's clothes if women's continue in this piquant way.

• • •

MME. HARWICK does wonders with something that to our knowledge has no other name than "pointed treatments." She ends these long-pointed sections at all the crucial places on the feminine figure to accentuate the slender line without resorting to tight fitting, which never looks slender anyhow, much as people seem to think it does. She controls the decolletage, makes a waist-line look higher than it is, and does all sorts of clever things by means of this simple expedient.

Of course, there were all kinds of interesting dressmaker touches—hand faggotting running down between box pleats, decorating shoulders and sleeves, creating yokes and this and that. There was an abundance of feminine detail in softly rippling revers, jabots, frills and what-nots.

Plain crepe was frequently used to off-set the monotony of printed silk in informal frocks. Sections of sleeves were plain. Vests and gilets were plain—all of which suggests a number of ways of restoring smartness to last year's printed frock if one has the will and the way.

BREATHE PROPERLY AND BE WELL

BREATHE right and you lessen by fully 99 per cent your susceptibility to illness. That seems a sweeping statement, but it is authoritative. It is impossible to breathe correctly, that is deeply and rhythmically, and not stand, sit and move about properly, and a correct posture just automatically brings every organ of the body into its correct position to every other organ. The simplest way to attain an absolutely correct posture and to maintain it at all times is by raising the chest. Just imagine or pretend you have a diamond brooch pinned to the center of your frock over your chest and, while you don't want to make it too obvious that it is there, you want everyone to see it. You'll understand what is meant if you try out the directions and you will be convinced that by so simple a means is acquired that good position of the body which automatically makes for correct breathing and which, in turn, automatically makes for a healthful physical, yes, and mental condition.

Remember there is no straining, no unnecessary tension. Remember to inhale and exhale through the nose, yet without keeping the lips too tightly closed. The lining of the nose serves as a filter for dust and to warm cold air before it has a chance to enter the lungs. Hence, proper respiration is through the nose, and its passages should be at all times clear and unobstructed.

In case breathing exercises for practice are necessary, which they are unless correct breathing is a fixed habit, here are two simple ones. Place your hands on your hips easily, thumbs back, raise your chest and inhale, imagining you are drawing the breath up from your toes and that you are sending it to the top of your head through the roof of your mouth. Then, very slowly and easily, let out the breath. Repeat several times.

For the second exercise, allow your arms first to hang at your sides limply and breath in and out slowly; then breathe with the arms stretched out front, then at the sides as far as possible. Finally, with the arms stretched up over your head, rise very slowly on your toes, breathing in. And then, still slowly, sink to your feet, letting the breath out and your arms down as you do so.

It is not enough, remember, to practice exercises in order to acquire a habit of breathing correctly. The fundamental idea of correct breathing learned in practice must be applied to the routine of breathing. Try it.

(Copyright, 1930.)

HEALTH

Brief articles prepared by experts. Edited by Dr. Iago Galdston, for the New York Academy of Medicine.

Fractures

FRACTURES are emergencies. Usually they occur quite suddenly, and of necessity there is a delay of varying length between their occurrences and the arrival of aid.

The proper handling of the patient during this waiting period may spare him complications and assure him an uneventful and speedy recovery.

Bone fractures are common accidents. They are usually due to violence resulting from a blow or from a fall.

There are several types of fractures with which every individual ought to be acquainted. In the young, we often have what is known as a green stick fracture.

This type of fracture is properly described by its name in that when the bone breaks it does not break through and through but only partly through the shaft, as when a green twig is bent.

A simple fracture is a fracture or break across and through the entire shaft of the bone but not involving the fleshy tissues surrounding it.

A simple fracture becomes a compound fracture when, in addition to the breaking of the bone, there is a flesh wound leading from the break to the surface of the body.

A fracture in which the bone is broken in more than one place is called a comminuted fracture.

Through careless handling a simple fracture may easily be converted into a compound fracture. The edges of the bone at the breaking point are usually sharp.

If a broken limb is carelessly moved about, or force is applied to it, the edge of the bone may be forced through the flesh surrounding it and the fracture thereby becomes "compounded" by a wound which almost invariably becomes infected.

Cracker Dainties

To two stiffly beaten egg whites add one cup powdered sugar, one cup chopped nuts, one cup chopped maraschino cherries, one teaspoon juice from the cherries, a pinch of salt. Pile on butter-thins and bake in the oven until just a little brown. Delicious for the buffet lunch.

A wooden spoon is a splendid utensil for cake mixing, as it is so much less tiring for the arm than a metal spoon.

No Dandruff!

Scratch Your Scalp and See

Banish dandruff at its first sign with Fitch's Dandruff Remover Shampoo.

Sold by all druggists and barbers with money-back guarantee. Try it today! No dandruff tomorrow.

Fitch's Famous for Over 50 Years DANDRUFF REMOVER Shampoo

XXIX

Prize Butter A Test of Food Stores

Test a food store by the butter it sells and you won't go far wrong. The butter you can judge in several ways. The sure way is by the verdicts of the butter makers' own jury. These verdicts are rendered at the butter makers' conventions, state and national.

At the Iowa convention in Waterloo four butter makers took first and second prizes among 217 entries in the senior and junior contests. Their butter is to be found only in A&P stores.

The National Convention in Minneapolis gave its highest prize—the grand sweepstakes—to W. F. Wargowsky, manager of the Farmers' Co-operative Creamery Company in Boyden, Iowa. Butter makers from all over the country competed in this contest. The blue ribbon butter of the year has been sold exclusively for many years in A&P stores.

In A&P the best butter makers are sure of a steady customer for their product. Among the food in its stores their butter is sure to find itself in good company.

THE GREAT ATLANTIC & PACIFIC TEA CO.

NOISE HUNTE

How the Sound Engineers Are Outlaw Squeaks Out of t Talking Pictures.

NEW YOR

OUT in Hollywood they have been making the firs new process which is supposed to bring back a c to the talkies. The object has been to eliminate of that mechanical hum which has provided such an tone to the speeches of the screen actors ever since t to be a purely pantomimic medium two and a half

As a result, the Western Electric Co., which con ents, has summoned 50 of its technical experts from country to New York to prepare the way for what be a permanent improvement in sound productio future.

These men have been tinkering about in movie houses all over the city for the past two weeks, taking possession of theaters at 11:30 at night and working till 10 o'clock the next morning. They have been working in groups of four, each group, in the manner of Sherlock Holmeses of the electrical world, snooping about in the wee hours to detect and bring to justice the squeaks and squawks of a given theater. And while some of the groups have found nothing more troublesome than meowing cats and chirping crickets that had made their way into the gigantic mouths of the square horns hidden backstage, the problems of other of the groups have been of a more technically baffling kind.

• • •

IT was in the Japanese Gardens on Broadway, at Ninety-seventh street, that the most baffling of all problems was finally solved. This particular problem showed that the seat of a talkie trouble can often be located a block or more away from the theater. The four men assigned to this house went in at 11:30 p. m., after the last audience had gone home, and started to run off a thousand feet or so of the new extra silent film. An oldfashioned hum accompanied the audition, and a little investigation revealed that it was caused by what the technical boys call impure power in the current that was coming along the wires from outside into the projection booth. They tried hitching all kinds of condensers to the sound system—tried until 6 a. m. At that hour one of the men decided to take a walk around the block. And on Ninety-seventh street he came across a huge electric power station that had been adding voltage to the current received by the theater, and a particular type of condenser was installed.

But if this incident was the most difficult and absorbing to the men, there were others that were far more curious. In another house there was trouble that came from a purely accidental electroactive cause, but which sounds like a most ingenious and highly improbable device from a detective story. The test produced a vibration in the sound which for several hours seemed unaccountable. The funniest part about this vibration was that every once in a while it would stop and the dialogue would go with normal smoothness.

• • •

AT last it was discovered that what was causing the vibration with nothing more than a revolving fan in the wall of the projecting booth. On the other side of the fan, outside the booth, was a common electric illuminating bulb. The bulb had been sending lightrays through the fan opening and the revolution of the blades of the fan had caused these rays to be intermittent—and that had been the secret of all the bother. The vibration had stopped every time one of the men in the booth had moved to a position between the fan and the machine. These intermittent lightrays fell on the sensitive coil of the projection machine and were transformed by the sensitive cell into sound vibrations, interfering with the ordinary and legitimate sound vibrations that came from the corrugated strip at the side of the film.

Without human direction the light-rays had been operating through what man had discovered in the photo-electric principle. This principle has in the last few years been put to innumerable uses as a safeguard in dangerous emergencies. Its use has become so common as to amount, in some cases, to a comically trivial application. There is one use, in a restaurant somewhere in the Middle West, in which the waitresses are saved the necessity of endangering the contents of their trays in getting in and out of the kitchen door. There is a photo-electric light on one side of the doorway and a sensitive cell on the other, the light-ray extending across the path of the plate-laden waitress. As soon as the waitress steps into the space through which the light-ray is traveling a circuit is broken and, presto! the door opens. It is the breaking of the circuit that gives the photo-electric ray its effect; and this is what had been happening in the booth.

• • •

HOWEVER, the impression should not be allowed to get around that the projection machines are imperfectly protected from just such freaks as this one. In this case the trouble was, after all, not a real one at all. During the regular showings of pictures the machine is almost entirely inclosed, but in order to see that the works were all right the men had uncovered the machine, thus exposing the sensitive cell.

Needless to say, these sound engineers know what to do once they find out what the big job is to loca trouble. When t the solution seer to be to connec one kind or anoth

There was an in the Criterion Square. There large and noisy the floor of the proof room was around it. In a Eighth avenue thought they had other cricket, bu was discovered, c gadget in the pr

Some of the being made ar work. The qu flashers on the the theaters fallin ing. The animat cause a break in the unsteady cu tered through a

Apart from a those purely hu are not wholly w of engineers. It every extraneous tributed to the s perts are workin number of comp

Tal

PARE

By Alice J

Homesi

THERE is no toward which ly to take a m titude than towar

No other plea sympathetic respo the child away at or on a prolonge tive who writes home.

It is, of course, and comforting to dence of love and it gives the perfe mother to reach o enfold her child circle of the hom

A child of 12 o able to adjust hi pily to absence f weeks and month

His inability to cation that, when the time comes living and the cla tional relationship able to cope with cling to the loves childhood with a to make a proper

Children should to accept with eq of absence from er. The mother essary to leave t titiously lest her a howl at her d ready gone far rection.

From the very dren should be that mother's pre trinsic part of the

They should be cept and enjoy t sences from hom attendance at nu kindergarten and visits at the hom tive.

One of the chi sending older boy to camp and bo that it teaches th in an impersonal

Mid-Winter Matches

SHORT velvet of their jewele ter idea of u ennes who are h season.

If emeralds are sistance in the je jackets worn with are emerald gree

Some women ca further and confo to the color not thing but white with white evenin

The wraps are exception made c be cotton velvet, crisp original lin draped in gracefu

The little wrap worn under the

Aside from su note they cover backs in a seaso decollete.

For that reaso and seldom encu

Most of them line where they eled buckle or so not bulky under

ED

HEALTH

Brief articles prepared by experts. Edited by Dr. Iago Galdston, for the New York Academy of Medicine.

Fractures

FRACTURES are emergencies. Usually they occur quite suddenly, and of necessity there is a delay of varying length between their occurrences and the arrival of aid.

The proper handling of the patient during this waiting period may spare him complications and assure him an uneventful and speedy recovery.

Bone fractures are common accidents. They are usually due to violence resulting from a blow or from a fall.

There are several types of fractures with which every individual ought to be acquainted. In the young, we often have what is known as a green stick fracture.

This type of fracture is properly described by its name in that when the bone breaks it does not break through and through but only partly through the shaft, as when a green twig is bent.

A simple fracture is a fracture or break across and through the entire shaft of the bone but not involving the fleshy tissues surrounding it.

A simple fracture becomes a compound fracture when, in addition to the breaking of the bone, there is a flesh wound leading from the break to the surface of the body.

A fracture in which the bone is broken in more than one place is called a comminuted fracture.

Through careless handling a simple fracture may easily be converted into a compound fracture. The edges of the bone at the breaking point are usually sharp.

If a broken limb is carelessly moved about, or force is applied to it, the edge of the bone may be forced through the flesh surrounding it and the fracture thereby becomes "compounded" by a wound which almost invariably becomes infected.

Cracker Dainties

To two stiffly beaten egg whites add one cup powdered sugar, one cup chopped nuts, one cup chopped maraschino cherries, one teaspoon juice from the cherries, a pinch of salt. Pile on butter-thins and bake in the oven until just a little brown. Delicious for the buffet lunch.

A wooden spoon is a splendid utensil for cake mixing, as it is so much less tiring for the arm than a metal spoon.

No Dandruff!
Scratch Your Scalp and See
Banish dandruff at its first sign with Fitch's Dandruff Remover Shampoo.
Sold by all druggists and barbers with money-back guarantee. Try it today! No dandruff tomorrow.
Fitch's DANDRUFF REMOVER Shampoo
Famous for Over 30 Years

...tter it sells and you won't
... you can judge in several
... the verdicts of the butter
... verdicts are rendered at
...tions, state and national.
...in Waterloo four butter
...econd prizes among 217
... junior contests. Their
...n A&P stores.
...in Minneapolis gave its
... sweepstakes—to W. F.
...e Farmers' Co-operative
... Boyden, Iowa. Butter
...ountry competed in this
... butter of the year has
...any years in A&P stores.
...ters are sure of a steady
... Among the food in its
... to find itself in good
...ACIFIC TEA CO.

NOISE HUNTERS

How the Sound Engineers Are Taking Outlaw Squeaks Out of the Talking Pictures.

NEW YORK, Dec. 24.

OUT in Hollywood they have been making the first picture by the new process which is supposed to bring back a degree of silence to the talkies. The object has been to eliminate the last vestige of that mechanical hum which has provided such an annoying undertone to the speeches of the screen actors ever since the movies ceased to be a purely pantomimic medium two and a half years ago.

As a result, the Western Electric Co., which controls sound patents, has summoned 50 of its technical experts from all parts of the country to New York to prepare the way for what will presumably be a permanent improvement in sound production in the near future.

These men have been tinkering about in movie houses all over the city for the past two weeks, taking possession of theaters at 11:30 at night and working till 10 o'clock the next morning. They have been working in groups of four, each group, in the manner of Sherlock Holmeses of the electrical world, snooping about in the wee hours to detect and bring to justice the squeaks and squawks of a given theater. And while some of the groups have found nothing more troublesome than meowing cats and chirping crickets that had made their way into the gigantic mouths of the square horns hidden backstage, the problems of other of the groups have been of a more technically baffling kind.

* * *

IT was in the Japanese Gardens on Broadway, at Ninety-seventh street, that the most baffling of all problems was finally solved. This particular problem showed that the seat of a talkie trouble can often be located a block or more away from the theater. The four men assigned to this house went in at 11:30 p. m., after the last audience had gone home, and started to run off a thousand feet or so of the new extra silent film. An old-fashioned hum accompanied the audition, and a little investigation revealed that it was caused by what the technical boys call impure power in the current that was coming along the wires from outside into the projection booth. They tried hitching all kinds of condensers to the sound system—tried until 6 a. m. At that hour one of the men decided to take a walk around the block. And on Ninety-seventh street he came across a huge electric power station that had been adding voltage to the current received by the theater, and a particular type of condenser was installed.

But if this incident was the most difficult and absorbing to the men, there were others that were far more curious. In another house there was trouble that came from a purely accidental electroactive cause, but which sounds like a most ingenious and highly improbable device from a detective story. The test produced a vibration in the sound which for several hours seemed unaccountable. The funniest part about this vibration was that every once in a while it would stop and the dialogue would go with normal smoothness.

* * *

AT last it was discovered that what was causing the vibration with nothing more than a revolving fan in the wall of the projecting booth. On the other side of the fan, outside the booth, was a common electric illuminating bulb. The bulb had been sending light-rays through the fan opening and the revolution of the blades of the fan had caused these rays to be intermittent—and that had been the secret of all the bother. The vibration had stopped every time one of the men in the booth had moved to a position between the fan and the machine. These intermittent light-rays fell on the sensitive coil of the projection machine and were transformed by the sensitive cell into sound vibrations, interfering with the ordinary and legitimate sound vibrations that came from the corrugated strip at the side of the film.

Without human direction the light-rays had been operating through what man had discovered in the photo-electric principle. This principle has in the last few years been put to innumerable uses as a safeguard in dangerous emergencies. Its use has become so common as to amount, in some cases, to a comically trivial application. There is one use, in a restaurant somewhere in the Middle West, in which the waitresses are saved the necessity of endangering the contents of their trays in getting in and out of the kitchen door. There is a photo-electric light on one side of the doorway and a sensitive cell on the other, the light-ray extending across the path of the plate-laden waitress. As soon as the waitress steps into the space through which the light-ray is traveling a circuit is broken and, presto! the door opens. It is the breaking of the circuit that gives the photo-electric ray its effect; and this is what had been happening in the booth.

* * *

HOWEVER, the impression should not be allowed to get around that the projection machines are imperfectly protected from just such freaks as this one. In this case the trouble was, after all, not a real one at all. During the regular showings of pictures the machine is almost entirely inclosed, but in order to see that the works were all right the men had uncovered the machine, thus exposing the sensitive cell.

Needless to say, these sound engineers know what to do once they find out what the matter is. Their big job is to locating the source of trouble. When this has been done the solution seems almost always to be to connect a condenser of one kind or another to the current.

There was an exception to this in the Criterion Theater in Times Square. There the men found a large and noisy converter under the floor of the house. A sound-proof room was promptly built around it. In a small theater on Eighth avenue the four men thought they had encountered another cricket, but the chirping, it was discovered, came from a worn gadget in the projector head.

Some of the changes that are being made are merely routine work. The question of sign-flashers on the marquees outside the theaters falls under this heading. The animated electric signs cause a break in the current, and the unsteady current will be filtered through a condenser.

Apart from all this there are those purely human noises which are not wholly within the control of engineers. It is anticipated that every extraneous sound will be attributed to the system, and the experts are working to cut down the number of complaints.

Talks to PARENTS

By Alice Judson Beale

Homesickness.

THERE is no ailment of youth toward which parents are likely to take a more indulgent attitude than toward homesickness.

No other plea meets with such sympathetic response as that of the child away at school or camp or on a prolonged visit to a relative who writes begging to come home.

It is, of course, both flattering and comforting to receive such evidence of love and dependence and it gives the perfect excuse for mother to reach out and once more enfold her child within the warm circle of the home.

A child of 12 or more should be able to adjust himself quite happily to absence from home for weeks and months at a stretch.

His inability to do so is an indication that, when in a few years, the time comes for independent living and the claims of adult emotional relationships, he will be unable to cope with either. He will cling to the loves and securities of childhood with a resultant failure to make a proper adjustment.

Children should be trained early to accept with equanimity periods of absence from home and mother. The mother who finds it necessary to leave the house surreptitiously lest her 3-year-old set up a howl at her departure has already gone far in the wrong direction.

From the very beginning children should be made to realize that mother's presence is not an intrinsic part of their environment.

They should begin early to accept and enjoy the temporary absences from home necessitated by attendance at nursery school, or kindergarten and by occasional visits at the home of some relative.

One of the chief reasons for sending older boys and girls away to camp and boarding school is that it teaches them to get along in an impersonal environment.

Mid-Winter Jacket Matches the Jewelry

SHORT velvet jackets the color of their jewels are a little midwinter idea of ultra smart Parisiennes who are having a big white season.

If emeralds are the piece de resistance in the jewel box the little jackets worn with the white dresses are emerald green.

Some women carry the idea even further and conform their slippers to the color note. Almost everything but white slippers is seen with white evening dresses.

The wraps are almost without exception made of velvet. It may be cotton velvet, easy to work into crisp original lines; or silk velvet draped in graceful folds.

The little wraps are meant to be worn under the evening coat.

Aside from supplying the color note they cover up shoulders and backs in a season of exaggerated decollete.

For that reason they are short and seldom encumber the hips.

Most of them stop at the waistline where they fasten with a jeweled buckle or soft loops which are not bulky under the outer wrap.

MAXIM GORKY, AT AGE OF 68, *WORKING HARDER THAN EVER*

Puts in From 9 to 14 Hours Daily on New Books and Also Edits Propaganda for Soviet—Says Russian Literature Is Improving.

—By ANDRUE BERDING—
Associated Press Correspondent.

Gorky at the time of the revolution

SORRENTO, Italy, Dec. 19.

MAXIM GORKY, Russia's most famous living writer, is rounding out his sixty-eighth year here on the Bay of Naples by working from nine to 14 hours a day.

Despite a bullet in his body from an attempted suicide in 1888, and his long fight against consumption, he appears to be more vigorous than he was 20 or 30 years ago.

This correspondent found him seated behind his desk in the library of his villa. He was wearing a blue flannel shirt buttoned at the collar—without a tie—and a light brown pull-over sweater.

His hair, now iron-gray, was close-cropped in Prussian fashion. His face wore a look of perpetual worry, with heavy lines between his eyes. His sandy mustache drooped far below his mouth.

He was writing the fourth volume of "Bystander," which he wants to make the monumental work of his life.

Speaking nothing but Russian, he talked through his son, Alexis, who spoke Italian.

Gorky told how he rises at 7:30 every morning, begins work at 8 and finishes at 1, reads from 2 to 4 and works from 4 to 5.

He resumes work at 5:30 and works until 8. Then he often works from 9:30 until midnight or 1.

* * *

SUCH is the man whose health is considered so delicate that he cannot live in Russia's rigorous climate and is one of the few Soviet citizens permitted to reside abroad.

Half his time is devoted to his novels, the other half to the writing and supervising of Soviet propaganda.

A bitter revolutionist during the Czar's regime, Gorky was often at odds with the Soviet Government when it first came into power. He declared that Bolshevism would surely fail but later changed his view. When his writings made it plain that he was an ardent Bolshevik, he became a great popular hero in Russia and he is now regarded as one of the most potent influences on the new order.

"It is time," he said, "for the United States to recognize the Soviet republic.

"Both countries have a great deal to gain from an exchange of their experience and products. Russia has need of American industrial and commercial organizers. America has need of Russian products.

"This is my special message to America I wish you would convey."

* * *

TWENTY-FOUR years ago he visited the United States. Society, which at first idolized him, treated him as an outcast when it was learned that the woman with whom he was traveling was not his wife. A year later he married her.

"I have no wish to return to the United States," he said with a half-smile.

Mme. Gorky lives in Moscow, but visits her husband twice a year.

He said Russian literature after the revolution is showing considerable promise.

"Russian modern literature," he said, "is distinguished from European and American because it is positive instead of negative—tries to construct instead of to destroy.

"It is a literature of work, of the unification of Russia, of her awakening literary consciousness, now that Russia's 57 languages are fusing and illiteracy is waning.

"Russian drama, however, is worse than before the revolution. Only good comedies are being produced."

Gorky replied negatively to the question of whether the decline of religion in Russia would affect her literature.

"The outside world," he said, "has a wrong idea about religious persecutions in Russia. Churches are ordered turned into halls or theaters only when they are no longer used by sufficient numbers of worshippers. Priests are arrested only when they intrigue against the Government. The people have religious freedom."

* * *

THE famous Russian concluded by saying Russia did not want and would not seek war, that she wanted peace to work out her future.

Gorky has a high opinion of American writers.

Sinclair Lewis, Theodore Dreiser, Sherwood Anderson and Ben Hecht are among his favorites. He reads their works, as well as those of English, French and Scandinavian writers, in Russian translation.

He also has Russian copies of the works of Edna Ferber and Ambrose Bierce.

Maxim Gorky as he is today. He is holding a neighbor's child.

BOOKS AS DECORATION AIDS

By MARGERY TAYLOR.

NOW books are decoration.

It is more than a matter of harmonious detail—books not only make the "atmosphere" of a room, but, cleverly arranged, they become part of the decorative scheme.

Every home which is a home has books as friend of the family. But, having them, we have now learned to arrange them so that they can also contribute to the beauty of their surroundings.

They can express dignity, culture, hospitality or cheerful intimacy—they express the real personality of those who live in a house better than anything else because they are more eloquent than furniture and more accurate in their variety than pictures or vases.

One or a few at a time, books are those "spots of color" with which the ingenious decorator loves to charm the eye, and better bound volumes between bookends add meaning to any table. For convenience they should be near every armchair, in racks or modern end-tables.

Nowadays books are not only a living room or library problem; we must have books in every room. The modern kitchen has its shelf of cook books; the children's room has its own library. Each bedroom has its favorite volumes for luxurious reading in bed, and a collection of the right books in a guest room is a thoughtful welcome.

In a permanent home, built-in bookshelves are the most logical and can make any plan interesting. In transient quarters, modern sectional bookcases may be used.

In most room designs they are best in pairs, flanking the fireplace, preferably or on each side of a window or door. Striking rooms can be achieved with book shelves from door to ceiling in each corner.

In planning shelves, allow different heights, especially at the bottom, for larger books. Leave plenty of room for the new books, filling up the space temporarily with pewter, figurines or pottery.

Lining the shelves with color makes effective backgrounds for books and helps harmonize them with the room color scheme. Chartreuse, tomato, Chinese red, turquoise blue, silver and gold are especially pleasing.

A little vinegar in the rinsing water will keep black stockings a good color.

ON THE AIR TONIGHT

A talk on the "World in Music" is to begin at 5 o'clock over KSD.

The Black and Gold Room Orchestra is to play at 5:15 over KSD.

At 5:30, a Bookhouse Story time talk is scheduled over KMOX.

Uncle Abe and David are billed for 5:45 over KSD.

Amos and Andy will be on WLW at 6 o'clock.

A Forhan's broadcast is set for 6:30 over KMOX.

Phil Cook, the Quaker man, will be on KWK at 6:30.

A Brownbilt Footlighters' program of dance music is scheduled at 6:45 over KWK.

Christmas music will predominate in the Cities Service concert at 7 o'clock over KSD.

Ginger Rogers will be featured in a Nestle broadcast at 7 o'clock over KWK. She will sing "I've Got It" and a medley Gershwin song hits from "Girl Crazy." The program:

"Simply Delish," "You're Driving Me Crazy," orchestra; "I've Got It," from "Young Man of Manhattan," Ginger Rogers; "Underneath the Falling Leaves," "Wond'ring," "Tannhauser selection," orchestra; "We Can't Get Along," Ginger Rogers; "Espanita," orchestra; "Medley of "Girl Crazy" tunes, Ginger Rogers; "Them There Eyes," orchestra.

Lowell Thomas will discuss current events at 7 o'clock over KMOX.

Marion McAfee, soprano; Barbara Maurel, contralto; Theo. Karle, tenor, and Crane Calder, basso, are the soloists to be heard during a Grand Opera Miniatures broadcast at 7:15 over KMOX. Details follow:

Selection from Haensel und Gretel—Humperdinck
Orchestra.
Cielo e Mar from La Gioconda—Ponchielli
Dove Song from The Marriage of Figaro—Mozart
Where'er You Walk, from Semele. Handel
Samson et Delila excerpt......Saint-Saens
Introduction to Act 3 of Meistersinger—Wagner
Orchestra.

A medley of 1930 song hits will be contrasted with those of 1916 during a Weed program, featuring Marie Gerard, soprano; William Hain, tenor; Harriet Lee, contralto, a male quartet and Freddie Rich's orchestra, over KMOX at 7:30. The program:

"Lucky Seven," orchestra and Larry Murphy; "Mardi Gras," orchestra; "Auf Wiedersehn," from "The Blue Paradise," orchestra; "Cheer Up," male quartet and orchestra; "Blue Room," Gems from "Nina Rosa," orchestra and vocal ensemble; Specialty by Harriet Lee; "Among My Souvenirs," orchestra and vocal ensemble; "Gypsy Love" (Lehar); "At Dawning," orchestra; "When I See My Sugar," "I Still Get a Thrill Thinking of You," "Go Home and Tell Your Mother," "The Kiss Waltz," "Little White Lies," "Confessin'," "Just a Little Closer," orchestra and vocal ensemble.

Mary McCormic, soprano, and Floyd Gibbons, the headline hunter, will be heard in a Famous Loves program at 7:45 over KWK.

The Clicquot Club Eskimos are to play over KSD from 8 to 8:30.

A true story, "The Wife Who Stood Still," will be dramatized at 8 o'clock over KMOX. Fred Vettel, tenor, will sing during the prologue.

"Careless Love," a Negro sketch with incidental music, will be given at 8:30 over KSD.

Irvin S. Cobb, humorist and writer, will be heard in an Armour broadcast at 8:30 over KWK. A chorus and orchestra directed by Josef Koestner will give the following musical program:

Love Comes Once in a Lifetime.
Orchestra.
My Heart Stood Still, from Connecticut Yankee.
Soprano.
Until.
Chorus.
Come Where My Love Lies Dreaming ....Foster
Ring de Banjo.
Old Black Joe.
My Old Kentucky Home.
Old Folks at Home.
Orchestra and chorus
Mississippi Suite ....Grofe
Selection from Nina Rosa.
Sweet Sue.
I'll Be Blue Just Thinking of You.
Orchestra.

Another Crime Prevention broadcast may be heard at 9 o'clock over KSD.

The Armstrong Quakers program, featuring Lois Bennett, soprano, and Mary Hopple, contralto, will be broadcast at 9 o'clock over KWK, as follows:

I Know That You Know, from Oh Please ....Youmans
Chorus and Orchestra.
The Sunshine of Your Smile. Ray-Cooke
Lois Bennett.
I'll Never Leave You, from Princess Charming ....Schwartz
Orchestra with Vocal Interludes.
Apple Blossom Waltzes ..Kreisler-Jacobi
Orchestra with Vocal Interludes.
Oh Lucindy ....Deppen
Quartet.
Underneath the Stars ....Spencer
Soprano and Contralto.
You're Driving Me Crazy......Donaldson
My Love for You ....Kahn
Orchestra.
Why Was I Born? ....Kern
Don't Ever Leave Me
Chorus and Orchestra.

The Armenian National Art Chorus is to sing at 9 o'clock over KMOX.

The RKO Theater of the Air will again be broadcast from the Leviathan, which will be in port over the holidays, at 9:30 over KSD. The program will feature stars of motion pictures, vaudeville and musical comedy. Among those billed are Eddie Cantor, Ruth Etting, Helen Kane, Hoot Gibson, Sue Carol, Gus Van, Charles Ruggles, Lilliam Roth and Carmel Myers.

"Behind the Works," a drama in radio telepathy, is the first of a new series of experimental plays to be given at 9:30 over KMOX. The story will be revealed through dialogue, audible asides and musical motifs. The cast will include Georgia Backus, who devised the play; Nila Mack, who wrote the thoughts of the heroine, Betty; Don Clark, who wrote the thoughts of Bert, the hero, and Archie Coates, who wrote the thoughts of the villain, Claybourne.

The St. Regis dance orchestra will play dance tunes at 10 o'clock over KSD.

KWK will broadcast Amos and Andy at 10 o'clock.

The Musical Aviators orchestra will play dance tunes at 10 o'clock over KMOX.

KSD will broadcast dance music by Isham Jones' Coronado orchestra at 11 o'clock.

The Palais d'Or orchestra will play at 11:30 over KSD.

LOCAL STATIONS

KFUO (550kc)—7:15 a. m., Meditation. Rev. Weeke. Organ; 12:15 p. m., Address: Rev. Jesse. Organ; 3, Radio play. Music; 6, Children's program. Music; 6:30, Bible class. Prof. Laetsch. Music.

KMOX (1090kc)—5, Aircastle Family; 5:15, String ensemble; 5:30, My Bookhouse Story Time program; 5:45, Curtis talk; 5:50, The Anybodys; 6, Phillips orchestra; 6:30, Evangeline Adams, astrologer; 6:45, Willie and Lillie; 7, Current events; 7:15, Grand Opera Miniature; 7:30, Weed program; 8, True Story program; 9, Armenian Art Chorus; 9:30, Behind the Words; 10, Music; 10:15, John and Ned; 10:30, Phillipps orchestra; 11:30, Jacquinot Jules, organist. Tomorrow daytime on KMOX—6:45 a. m., Uncle Lem; 7, Tony's Scrap Book; 7:15, Brad and Al; 7:30, Morning devotions; 7:45, Morning Minstrels; 8, Something for Everyone; 8:30, Morning Moods; 9, Male trio; 9:30, Eddie Calmer; 9:45, Newscasting; 10, Land of Make Believe; 10:30, John and Ned; 10:45, Home Economics period; 11:15, Vagabond Club; 11:30, Dell Reed, tenor; 11:45, Helen of Hollywood; 12, Farm hour; 1, Ford Rush; 1:15, Organ recital; 1:30, Salon orchestra; 2, Four Clubmen; 2:30, Orchestra; 3, John and Ned.

KWK (1350kc)—5, string trio; 5:30, studio orchestra; 6, Happy Three; 6:15, Cecil and Sally; 6:30, Phil Cook; 6:45, Brown Bilt Footlights; 7, Nestle program; 7:30, Chase orchestra; 7:45, Famous Loves; 8:30, Armour program; 9, Armstrong Quakers; 9:30, Building Industries program; 10, Amos and Andy; 10:15, Village Rhymster; 10:27, Chase orchestra; 11, Jefferson orchestra; 11:30, Chase orchestra; 12, Midnight Merrymakers. Tomorrow daytime on KWK—6:45 a. m., social period; 7:15, Music Box; 7:30, Ford and Wallace; 7:45, Jolly Bill and Jane; 8, Melody Parade; 8:30, Vermont Lumberjacks; 8:45, music; 9, string trio; 9:45, Manhatters; 10, music; 10:15, Strings and Bows; 10:30, organ melodies; 11, music; 11:30, Farm and Home period; 12:30, Keystone program; 12:45, music; 1, Blue Chasers; 1:30, Midday Melodies; 2, Band of a Thousand Melodies; 2:30, Blue Rhythms; 3:15, music; 3:30, Pacific feature hour.

WIL (1200kc)—5, Twilight Reveries 5:15, Melody Masters; 5:45, Transcriptions; 6, Masters of Melody; 6:15, Louie's Hungry Five; 6:30, Masters of Melody; 6:45, Golub program; 7, Baily's Orchestra; 7:15, Civic Service; 7:30, Studio Program; 7:45, Baily's Orchestra; 8, Studio Program; 8:15, Baily's orchestra; 8:30, Hondorus; 8:45, Bobby Stubbs, baritone; 9, orchestra; 9:30, De Molay program; 10, Cotton Club orchestra; 10:30, Nanking Inn Orchestra; 11, Lange's Orchestra; 11:30, Palais d'Or Orchestra. Tomorrow daytime on WIL: 7 a. m., Breakfast Club program; 8, Music; 8:10, Roralind Day; 8:30, Naborhood hour; 9, Good Morning Musicale; 9:30, Transcriptions; 10, Organ program; 10:55, Hotsy Totsy four; 10:30, Farm news; 10:35, Russell Kaiser; 10:50, Tuneful Bits; 11, Song of the Stripes; 11:15, Reminiscing in Ballads; 11:30, Children's program; 12:30, Luncheon dansante; 1, organ recital; 1:15, Transcriptions; 1:30, Caval; 1:45, Sylvan trio; 2, Police releases; 2:10, Old Fashioned Album; 2:30, Melody Master orchestra; 3, Story Teller; 3:15, Variety Three.

WEW (760kc)—4 p. m., Book Review. Rev. Regnet; 4:15, Historical Lights. Ray Kenny.

Post-Dispatch Radio Broadcasting Station KSD

550 Kc.

Daily 9:40, 10:40, 11:40 a. m.; 12:40, 1:15 and 1:40 p. m., complete market news service and weather reports direct from the Merchants' Exchange of St. Louis, 1:00 p. m. and 3:40 p. m., news bulletins.

Friday, December 26

12:00 M.—Palais d'Or Orchestra.
1:00 P. M.—Hotel Coronado Orchestra.
1:30 P. M.—Edna Wallace Hopper.
2:00 P. M.—Talks.
2:15 P. M.—U. S. Navy Band Concert.
4:00 P. M.—The Lady Next Door.
4:30 P. M.—Tea Timers.
5:00 P. M.—The World in Music.
5:15 P. M.—Black and Gold Room Orchestra.
5:45-6:00 P. M.—"Uncle Abe and David."
7:00 P. M.—Cities Service Hour.
8:00 P. M.—Clicquot Club Eskimos.
8:30 P. M.—Enna Jettick Songbird.
8:45 P. M.—To be announced.
9:00 P. M.—Crime Prevention Hour.
9:30 P. M.—RKO Program.
10:30 P. M.—St. Regis Dance Orchestra.
11:00 P. M.—Isham Jones and His Coronado Dance Orchestra.
11:30 P. M.—Palais d'Or Orchestra.

Saturday, December 27

8:00 A. M.—Phil Cook, "The Quaker Man."
8:15 A. M.—Morning Melodies.
8:45 A. M.—A&P Program.
9:15 A. M.—Mrs. Blake's Radio Column.
10:15 A. M.—Radio Household Institute.
11:45 A. M.—Dancing Melodies.
1:00 P. M.—Hotel Coronado Orchestra.
4:00 P. M.—The Lady Next Door.
4:30 P. M.—Tea Timers.
5:00 P. M.—The Jameses.
5:15 P. M.—Black and Gold Room Orchestra.
5:45 P. M.—Uncle Abe and David.

OUT-OF-TOWN STATIONS

KYW (1020kc)—6, Curtis program; 6:30, Panico's orchestra; 6:45, Hamp's orchestra; 7, NBC; 9:30, studio program; 9:45, Hydrox Sparklers; 10, sports reports; 10:15, features; 10:30, Wayne King's orchestra; 11, Spitalny's orchestra; 12, Panico's orchestra; 12:15, Hamp's orchestra; 12:45, Panico's orchestra.

WLS (870kc)—7, Family Party, variety; 7:15, Hot Time in Old Town; 7:30, Marching Men; 8, "The Prairie President."

WENR (870kc)—6, Harvey's orchestra; 6:15, talk; 6:30, Farm program; 6:45, Luke and Mirandy; 8:30, feature program; 9, music; 9:30, variety musicale; 10, Amos and Andy; 10:15, popular studio program; 10:30, Mike and Herman; 11, air vaudeville.

WMAQ (670kc)—5:30, CBS; 6, concert orchestra; 6:45, Vapex program; 6:30, concert orchestra; 7, CBS; 9:30, Wieboldt program; 10, Amos and Andy; 10:30, Dan and Sylvia; 10:45, Music Maids; 6:45, Syncopators; 7:10, Komiss program; 7:20, Al Nilson, pianist; 7:30, Serenade; 8, Allan Grant; 8:15, Syncopators; 8:30, Concert program; 9:30, The Girls; 9:45, Musical Revue; 10:10, Allan Grant, pianist; 10:30, Symphony orchestra; 11, Flo Rito's orchestra; McCoy's orchestra.

WLW (700kc)—6, Amos and Andy; 6:15, Vapex program; 6:30, Phil Cook; 7, NBC; 7:30, Hoosier Editor; 7:45, Smith Bros.; 8, Heatrolatown Sonateers; 8:30, Armour program; 9, Kin-taste; 9:30, Variety; 9:45, Cummin's orchestra; 10, Vox Humana; 10:30, Castle Farm orchestra; 11, Musicale; 12, Cummin's orchestra.

WBBM (770kc)—6, Gendron's orchestra; 6:30, Cecil and Sally; 8, Spelling bee; 8:30, Bloom's orchestra; 9, Whiteman's orchestra; 9:30, CBS; 11:15, Around the Town, 11, Orchestra.

WGN (720kc)—6, Punch and Judy; 6:15, Tea Room Melodies; 6:30, Mickelberry

CHAIN PROGRAMS TONIGHT

National Broadcasting Co. Red

5:15—Black and Gold Room Orchestra—KSD, WEAF, WHAS, WSM, KSTP, WFAA, KOA, WWJ.
5:45—Uncle Abe and David — KSD, WEAF, WGY.
6:00—Montrose J. Moses, Pianist — WEAF, WWJ, WSAI, KOA.
6:15—College Memorams—WEAF, WSAI, KOA.
6:30—Odl Company's Program—WEAF.
7:00—Cities Service Orchestra — KSD, WEAF, KYW, WOW, WBAF, KSTP, WWJ, WOC, KOA, WFAA, WSAI, WEBC, WHO.
8:00—Clicquot Club Eskimos — KSD, WEAF, WGY, WOW, WSAI, WRAF, WWJ, WOC, WHO.
8:30—"Careless Love"—KSD, WEAF, WRC, WGY, WWJ, WSAI, WGN, WOW, WHO, WOC, WEAF.
9:00—Crime Prevention Program—KSD, WEAF, WWJ, WSAI, WDAF.
9:30—RKO Program—KSD, WEAF.
10:00—St. Regis Orchestra—KSD, WEAF, WDAF, WWJ, WGY, WSM, WOC, WHO, WMC, WSB, KSTP, KOA.
11:00—Carrigan's Orchestra — WEAF, WWJ, WDAF, WSM.
11:30—Morgan's Orchestra—KSD, WEAF, WWJ, WOC, WSM, WDAF.

National Broadcasting Co. Blue

5:00—Raising Junior—WJZ.
5:15—Ballew's Orchestra—WJZ, KFAB.
5:45—Lowell Thomas—WJZ, KDKA, WLW.
6:15—To be announced—WJZ, KFAB.
6:30—Phil Cook, the Quaker Man — KWK, WJZ, WLW, WEBC, KFAB, KSTP, KOA.
6:45—Brownbilt Footlites—KWK, WJZ, KTHS, KFAB, WEBC, WHAS, WSM, WMC, KOA.
7:00—Nestle's Program—KWK, WJZ, WFAB, WJR, WLW, KDKA.
7:30—Les Trio Morgan—WJZ, KFAB.
7:45—Famous Loves—KWK, WJZ, KDKA, KFAB.
8:00—Interwoven Pair—KWK, WJZ, KDKA, WWC, WHY, KSTP, KYW, WEBC, WSM, WSB, WCKY.
8:30—Armour Program—KWK, WJZ, KYW, KSTP, WCKY, WHAS, WSB, KDKA, WWC, WHY, KSTP, KYW.
9:00—Armstrong Quakers—KWK, WJZ, KYW, KSTP, KDKA, WHAS, WSM, WSB, KOA, WLW, WFAA, KTHS.
9:30—Under the Jolly Roger — WJZ, KDKA, WLW.
10:00—Amos and Andy—KWK, WMAQ, WDAF, WHAS, WSM, WSB, KFAB, KTHS, KOA, WMC.
10:15—Slumber Music—KWK, WJZ.
11:00—Richardson's Orchestra — WJZ, KFAB, KOA, WLW.
11:30—Funk's Orchestra — WJZ, WLW, KOA.

Columbia Broadcasting System

5:00—Paul Tremain's Orchestra—WABC, WBBM.
5:30—My Bookhouse Story Time—KMOX, WMAQ, WCCO.
6:00—Lanin's Orchestra—WABC, KOIL, WBBM, WCCO.
6:15—Town Crier—WABC, WCCO.
6:30—Evangeline Adams, Forhan's Astrologer — KMOX, WABC, KOIL, WOWO.
6:45—The Vagabonds—WABC, WMAQ, KOIL, WOWO, KMBC.
7:00—Lowell Thomas—KMOX, WABC, WMAQ, WOWO, KMBC, KOIL, WCCO.
7:15—Grand Opera Miniatures—WABC, WOWO, WMAQ, KOIL, KMBC.
7:30—Weed Tire Program — KMOX, WABC, WCCO, WOWO, WMAQ, KMBC, KOIL.
8:00—True Story Hour—KMOX, WABC, WOWO, WMAQ, KOIL, KMBC.
9:00—Armenian Art Chorus—KMOX, WABC, WOWO, KMBC, KOIL, KMBC, WCCO.
9:30—Behind the Words—WABC, KOIL, KMBC, WCCO.
10:00—Aviators Orchestra — KMOX, WABC, KOIL, KMBC.
10:30—Romanelli's Orchestra — WABC, KOIL, KMBC, WCCO.
11:00—Lown's Orchestra—WABC.

CITIES SERVICE ORCHESTRA
CITIES SERVICE CAVALIERS
and JESSICA DRAGONETTE
in a program of delightful music—instrumental and vocal
TONIGHT AT 7
KSD
and 33 other stations in the National Broadcasting Company's coast-to-Coast and Canadian network.

DAILY STORY FOR CHILDREN

By Mary Graham Bonner

Silver Stars

THE Little Black Clock turned the time back several days and took John and Peggy on a long trip, but it did not take them long at all.

The Clock had his special air pilot take them all over across the sea and then across some countries until they landed in Poland.

There they saw older boys making great silver stars. They were making these stars with backgrounds of cardboard so they would be very strong.

Then they bent and turned them around so that they were joined together. In the center they put a big candle.

"They put the candle in the cut-out star something the way we put a candle in a jack o' lantern at Halloween," John said. "They are making them so they look great, aren't they?" he added.

The Little Black Clock and Peggy agreed that this was so, for the boys had cut the silver paper so rays from the stars flickered and twinkled in the soft candle light.

"Now watch!" said the Little Black Clock.

John and Peggy watched and saw the boys, with their candle-lighted stars, going through the villages and stopping at all the houses where there were children.

The children in these houses were expecting the boys with the lighted stars, for all their lights were out and they were leaning their faces against the window-panes.

There they were waiting, looking out into the darkness, when suddenly the beautiful, gleaming silvery star with the flickering light from the candle, appeared outside each window.

Then the older boys sang carols—all of this for the boys and girls who were younger than they.

They were so glad the Little Black Clock had turned the time back so they could see these silver stars.

A Hard Job.

If you are one of those people who simply cannot separate a raw egg without breaking it, you had better break the egg into a funnel. The white of the egg will pass through into the bowl beneath and the yolk will remain in the point of the funnel.

In the Breakfast Nook

Orange juice, buttered toast and coffee for the light breakfast eaters.

Orange juice, buttered toast, broiled bacon and coffee for the next stage.

Stewed prunes, soft-boiled eggs, buttered toast, tea or coffee is another nourishing but light breakfast.

Grapefruit, sausage and scrapple, buckwheat cakes and coffee mean breakfast supreme for the hearty fellows.

Orange juice, cereal, broiled ham and fried eggs, buttered toast and coffee should just suit the hearty ones, too, but don't forget about the weight.

Melted butter may be used in salad dressing in place of olive oil, if the latter flavor is not liked.

Equal parts of ammonia and turpentine will remove indelible ink marks.

'BETTY'
A New Story
by
FAITH BALDWIN
Who Wrote "The Office Wife" and "Alimony"
Starts Next Monday in the
POST-DISPATCH

Paris Revives Beau Brummel For a Deb Coat

By DIANA MERWIN.

PARIS.

BEAU BRUMMEL, dead since 1840, is a force in 1930 fashion making.

The London dandy's name has been given to a new type of coat very popular here with the debutantes and those with debutante figures.

Wide revers, on a double-breasted coat fitted to the waistline are the Beau Brummel model.

Dressmakers here make the revers in short-haired furs like sealskin, beaver or nutria. Or they put velvet revers and upstanding collars on coat and coat dresses of plain colored wool.

The revival of wide revers and double-breasted jackets is only a phase of a general revival of interest in 100 years ago. The centenary of 1830 started out by being a celebration of the hundredth birthday of Romanticism in art and letters.

Empire waisted dresses are another manifestation of French interest in the 1830 period. There is a scant 12 inches of bodice on some of the most youthful evening dresses shown here.

Handkerchiefs that are large enough to touch the tip of the toe when held by one corner are the approved accessory for empire frocks. The handkerchiefs need not be the same color as the dress.

There are big monogrammed handkerchiefs of black edged with cream-colored hand-made lace for the romantically inclined. They are distinctly 1830 in feeling like many of the styles of 1930.

Avoid using too much soap on gilt china.

New Uses for Oilcloth

OILCLOTH continues to delight us with the new and ingenious ways in which it is being used. Because it is so good looking and so easy to clean, it has long since won an established place in both the kitchen and bathroom.

Now its popularity has extended into the interior of the wardrobe. Oilcloth in solid colors and striking new prints, in both dull and glossy finish, is used to line closets and to cover closet accessories such as hat boxes, hat stands, dress boxes and shoe cabinets. It also makes attractive coverings for shelves and ruffles to decorate the edges of the shelves.

Recently this versatile fabric has begun to appear on floor pillows in playrooms and men's studies. When muddy boots and sticky fingers leave unwelcome imprints on their surface, the soil can easily be removed with a damp soapy cloth.

A Clean Board.

The ironing board is very apt to become dusty, especially the end resting on the floor. One housewife has a dark blue percale bag which she places over the board when not in use. It is made long enough to fold over at the top.

PHOTOPLAY THEATERS PHOTOPLAY THEATERS PHOTOPLAY THEATERS

STARTING TODAY!

The Ambassador's Gala Holiday Program—An Enormous Show to Round Out Another Joyous Year of Skouras Entertainment!

JACK HALEY

Debut of the Ambassador's New Master of Ceremonies!

Famous Star of Stage and Screen in Person!

Supported by a Big New York Show, Including—

ROSS & EDWARDS Comedians — ROMA BROS. Novelty — JERRY COE Accordionist

LILLIAN SHADE and the FOSTER GIRLS

Return of MILTON SLOSSER! Back at the Organ

Richard BARTHELMESS in "THE LASH"

Romantic Successor to "Dawn Patrol" and "Son of the Gods"

A First National Picture with

MARY ASTOR
FRED KOHLER
MARION NIXON
JAMES RENNIE

AMBASSADOR

Celebrate the New Year at the Hotel Claridge

18th and LOCUST

Music by Ben J. L. Rader —and His 10 Society Syncopators

$6 Per Person

Many Other Novelties That Will Amuse and Entertain You!

Reservations CEntral 7900

CITY ART MUSEUM
FOREST PARK

Christmas Entertainment for Children

"The Ten Fingers of Francois" a pageant adopted from Oglesbee

Saturday, Dec. 27 at 2:30 P. M.

FREE TO THE PUBLIC

PHOTOPLAY THEATERS PHOTOPLAY THEATERS

BIGGEST SHOW IN ST. LOUIS!

25c to 1 P. M.

America's Funnybone!

Hitting your heart harder than in "So This Is London" . . giving you deeper-down chuckles than in "They Had to See Paris" . . as Lightnin' Bill Jones, looking at love with a twinkle in his eye.

WILL ROGERS AS 'LIGHTNIN'

with LOUISE DRESSER
JOEL McCREA HELEN COHAN J. M. KERRIGAN

FOX MOVIETONE PRODUCTION

JOYOUS HOLIDAY STAGE SHOW

AL WOHLMAN

Jest master of ceremonies introduces

FANCHON & MARCO'S "ON THE SET" UNIQUE IDEA

with ROSE VALYDA MARIAN BELETT GIL LAMB BROWNE & WILLA DE LARA & LOLITA CARLA TORNEY DANCERS

ADDED STAGE ATTRACTION

Fox-Fanchon & Marco Dancing School Revue

Featuring 250 St. Louis Children

FOX GRAND ORCHESTRA

WILLIAM PARSON, Conducting

FOX

Now Playing!

The Missouri's Big Holiday Treat for Young and Old—The Famous story of Tom, Becky Thatcher and that youthful Reprobate, HUCK FINN!

MARK TWAIN'S IMMORTAL STORY

"TOM SAWYER"

A Paramount Classic with

JACKIE COOGAN AS TOM SAWYER

MITZI GREEN AS BECKY THATCHER

JUNIOR DURKIN AS HUCKLEBERRY FINN

ALSO

"BUBBLES" Kiddie Revue — "PIONEER DAYS" Mickey Mouse Cartoon

COME BEFORE 6:30 FOR 25 CENTS

HEY, KIDS!

See the First Episode of the Thrilling Serial

"SPELL OF THE CIRCUS"

Shown Daily at the 1:00, 3:00 and 5:00 O'Clock Shows

WEDNESDAY—NEW YEAR'S EVE

Enormous Program of 12 Acts with

Wally Vernon as Master of Ceremonies—

$1.00 After 6:00 P. M.—Photoplay!

MR. OTIS SKINNER IN "KISMET"

MISSOURI

Room vacancies listed in the Post-Dispatch bring tenants—and most advertisers in St. Louis know it is not necessary to do any other advertising to keep rooms rented.

AMUSEMENTS

ORPHEUM Mary Hart Production

Sophisticated Comedy at Its Best.

"THE ROAD TO ROME"

With All-Star Cast of 25

KATHERINE ALEXANDER and FIERRE WATKIN

MATINEE TOMORROW—2:30

Seats Now on Sale for New Year's Eve Midnight Show.

SHUBERT MUNY Grand and Olive

Next Week Only, Beg. Sun. Nite. Seats Selling Now

NO INCREASE IN PRICES NEW YEAR'S EVE.

Get UP a Party—Order Seats NOW

Wm. A. Brady Presents Elmer Rice's

Great Pulitzer Prize Play

STREET SCENE

Nights: 50c to $3. Sat. Mat.: 50c to $2

POP. MAT. WED. (Dec. 31) 50c-$1.50

AMUSEMENTS

ODEON—Sun. Aft., Dec. 28

At 5 O'Clock, Sharp

SYMPHONY BROADCAST

"POP"

Admission, 25c. Tickets at Door

AMUSEMENTS

PLENTY OF GOOD SEATS ON SALE NOW!

Downtown Box Office—1004 Olive and at Theater Box Office

The First Presentation out of New York of David Belasco's Sensational Stage Success

"It's a Wise Child"

With LYSLE TALBOT—IVY MERTON and the Grand Central Players' All-Star Cast of Living Actors

Directed by John Hayden.

ALL SEATS RESERVED!

Nights: 50c-75c-$1 Sun.Mat. 50c-75c Wed.-Sat. Mat. all Seats 50c

GRAND CENTRAL

AMUSEMENTS

STARTS SUNDAY

TWICE DAILY — 2:30 - 8:30

The Best of the Year's Ten Best Pictures

Warner Brothers present an exquisite romance based on Sutton Vane's internationally famous play:

OUTWARD BOUND

Intelligent Dignified Earnest Beautiful

A Perfect Cast Includes

Leslie Howard, Douglas Fairbanks, Jr., Beryl Mercer, Dudley Digges, Helen Chandler, Alec B. Francis, Alison Skipworth, Montagu Love, Robert Milton directed.

NIGHTS 50c-75c and $1 MATINEES 25c-50-75c

ALL SEATS RESERVED

SEATS NOW SELLING IN ADVANCE

AMERICAN THEATRE Market St. at Seventh

PHOTOPLAY THEATERS PHOTOPLAY THEATERS PHOTOPLAY THEATERS PHOTOPLAY THEATERS

NOW! RKO ST. LOUIS NOW!

Let the Bats in the Belfry Go Ding-Dong!

HAPPY DAYS ARE HERE AGAIN!

BERT WHEELER & ROBERT WOOLSEY

in HOOK LINE AND SINKER

RKO Radio Pictures

The Ancient and Honorable Society of Nuts and Nit-Wits is about to convene! Have you a Little Cuckoo in your Attic? Why be Sane when it's so much Fun to be Daffy? Park your Dignity! Put the High Hat Away and Join the Belly-Laugh Bunch!

Not a Serious Moment in this Dippy-Daffy-Delirium...there's going to be a Nut-Time in the Old Town.

with DOROTHY LEE

Jobyna Howland, Natalie Moorhead, Ralf Harolde and a Grand Company of Comedians.

Story by Tim Whelan

Directed by Eddie Cline

An RKO RADIO PICTURE

5 BIG RKO ACTS

FAMOUS SCREEN STAR LEATRICE JOY IN PERSON

OTHER RKO ACTS

BOMBY and His RADIO GANG

PAUL REMOS AND TOY BOYS

Danny Small and Harry Mays

JOE YOUNG & CO.

FRIDAY, DECEMBER 26, 1930.

PHOTOPLAY THEATERS PHOTOPLAY TH

25c Till

HERE'S A NEW THRILL!

NOW SHOWING

You will enjoy it more by seeing it from the beginning. Feature starts at 10:35—12:50—3:05—5:20—7:35—9:50.

THE BAT WHISP

WITH—

CHEST MO

What a start! picture! A la guaranteed ev Who is the Bat know till th minute.

Boy Friend Comedy Cartoon "Cuckoo Murder" — Burton Holmes Talkie

LOEW'S STA

GALA MIDNIGHT SHOW NEW YEAR'S EVE

ANNOUNCEMENT TO RKO PATRONS

It is with pleasure that we announce as an added headliner to our Holiday Show — STARTING TODAY — the beautiful screen star, LEATRICE JOY IN PERSON, in an artistic and original stage presentation—not forgetting WHEELER and WOOLSEY on the screen.

(Signed) Management.

RKO ST. LOU THEATRE

First Show 8:45 AT LAST! THE WOMAN'S SIDE OF THE WO

RITZ ROBT. MONTGOMERY AND ANITA PAGE in 'WAR NURSE' Drama of the Lived, Loved the Western F tore You'll N

Grand & Juniata With Robert Ames—June Walker—Zazu Pitts—M

CLIFF EDWARDS AND A CAST OF FUNMAKERS IN "THE C DOGVILLE COMEDY—DISNEY CARTOON—OTHER SUBJ

STARTING SATURDAY MATINEE, "TOL'ABLE DAVID," in a D

ST. LOUIS AMUSEMENT CIRCUIT OF THEATRES

LINDELL Grand and Hebert — W. END LYRIC Delmar & Euclid — SHENAN Grand and

NORMA TALMADGE in "A WOMAN OF PASSION." And "THE GORIL HARRY GRIBBON—

West End Lyric Only—Doors Open 6 P. M., First Show at

ARSENAL 3101 S. Grand — CLARA BOW in "HER WEDDING NIGHT," and "DANGER LIGHTS"

UNION Union and Easton — CLARA BOW in "Her Wedding Night" and "WAY FOR A SAILOR."

AUBERT 4940 Easton — "THE SILVER HORDE" with Evelyn Brent, "One Embarrassing Night."

COLUMBIA 8257 Southwest — "THOSE THREE FRENCH GIRLS" and "THE SANTA FE TRAIL."

FLORISSANT 2432 E. Grand — EDDIE CANTOR in "WHOOPEE"

GRAVOIS 2921 S. Jefferson — EDDIE CANTOR in "WHOOPEE"

LAFAYETTE 1843 S. Jefferson — WINNIE LIGHTNER in "THE LIFE OF THE PARTY"

MAFFITT Vandeventer & St. Louis — WINNIE LIGHTNER in "THE LIFE OF THE PARTY"—"Scotland Yard"

MANCHESTER 6240 Manchester — EDDIE CANTOR in "WHOOPEE"

GRANADA 4933 — GLORIA SWANS "WHAT A WIDO —Also— Granada Grand Concert O 50 Men, JOE GILL, direct

HI-POINTE 1001 — HAROLD LLOYD in the "FEET FIRST"

NEW CONGRE — NANCY CARROLL in "L "THOSE THREE FRENC

MAPLEWOOD — John Gilbert and Wallac "WAY FOR A SAI

MIKADO 3900 — "EAST IS WEST" with L Lupe Velez, & 'A Devil W

PAGEANT 500 — "LEATHERNECKING Benny Rubin—Louise

SHAW 390 — Ann Harding in "The Golden West" and "Leath

TIVOLI 6350 Delm — "LEATHERNECKING Benny Rubin—Louise

7-Day Servic

A 7-Day resultful want ad service fered to Post-Dispatch want a tisers—with a discount on 7-time o

Call MAin 1111 for an Adt

FRIDAY, DECEMBER 26, 1930.

AMUSEMENTS

PHOTOPLAY THEATERS

STARTS SUNDAY
TWICE DAILY — 2:30 - 8:30
The Best of the Year's Ten Best Pictures
Warner Brothers present an exquisite romance based on Sutton Vane's internationally famous play:
OUTWARD BOUND
Intelligent Dignified Earnest Beautiful
A Perfect Cast Includes Leslie Howard, Douglas Fairbanks, Jr., Beryl Mercer, Dudley Digges, Helen Chandler, Alec B. Francis, Alison Skipworth, Montagu Love, Robert Milton directed.
NIGHTS 50c-75c and $1
MATINEES 25c-50-75c
ALL SEATS RESERVED
SEATS NOW SELLING IN ADVANCE
AMERICAN THEATRE Market 8th at Seventh

PHOTOPLAY THEATERS

...UIS NOW!
...ing-Dong!
...AGAIN!

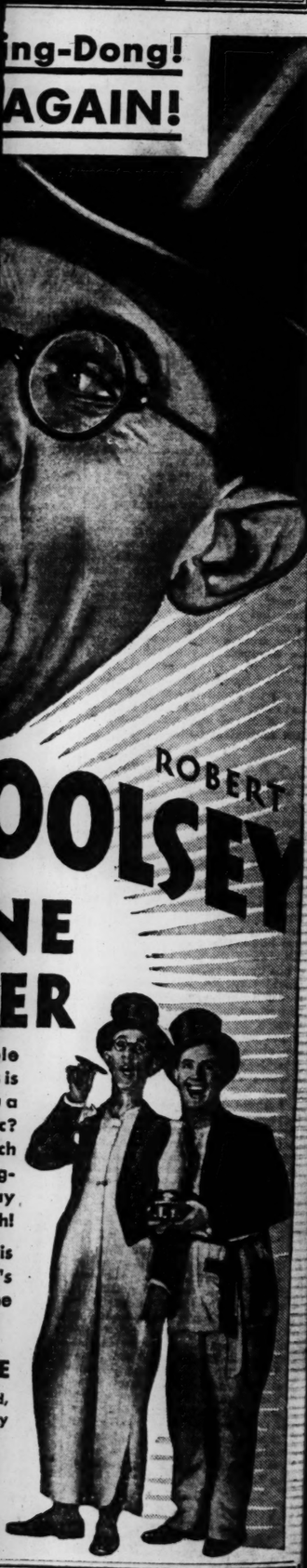

OTHER RKO ACTS
...OMBY and His RADIO GANG
PAUL REMOS AND TOY BOYS
Danny Small and Harry Mays
JOE YOUNG & CO.

PHOTOPLAY THEATERS

25c Till 1 P. M.

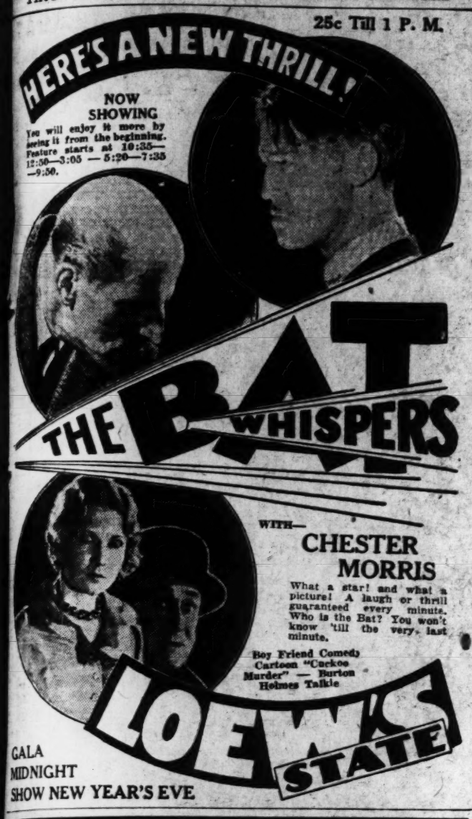

WITH—
CHESTER MORRIS
What a star! and what a picture! A laugh or thrill guaranteed every minute. Who is the Bat? You won't know 'till the very last minute.
Boy Friend Comedy
Cartoon "Cuckoo Murder" — Burton Holmes Talkie
LOEW'S STATE
GALA MIDNIGHT SHOW NEW YEAR'S EVE

ANNOUNCEMENT TO RKO PATRONS:

It is with pleasure that we announce as an added headliner to our Holiday Show — STARTING TODAY — *the beautiful screen star,* LEATRICE JOY, IN PERSON, *in an artistic and original stage presentation—not forgetting* WHEELER *and* WOOLSEY *on the screen.*

(Signed) Management,

RKO ST. LOUIS THEATRE

First Show 6:45
RITZ
Grand & Juniata
AT LAST! THE WOMAN'S SIDE OF THE WORLD WAR! ROBT. MONTGOMERY AND ANITA PAGE in 'WAR NURSE' Drama of the Heroines Who Lived, Loved and Suffered on the Western Front! It's a Picture You'll Never Forget!
With Robert Ames—June Walker—Zazu Pitts—Marie Prevost.
CLIFF EDWARDS AND A CAST OF FUNMAKERS IN "THE CLOCK SHOP."
DOGVILLE COMEDY—DISNEY CARTOON—OTHER SUBJECTS.
STARTING SATURDAY MATINEE, "TOL'ABLE DAVID," in a Double Program.

ST. LOUIS AMUSEMENT CO
CIRCUIT OF THEATRES

LINDELL Grand and Hebert — 'W. END LYRIC Delmar & Euclid — SHENANDOAH Grand and Shenandoah
NORMA TALMADGE In "A WOMAN OF PASSION." And "THE GORILLA" HARRY GRIBBON—LILA LEE.
West End Lyric Only—Doors Open 6 P. M., First Show at 6:30 P. M.

ARSENAL 3101 S. Grand — CLARA BOW in "HER WEDDING NIGHT," and "DANGER LIGHTS"
UNION Union and Easton — CLARA BOW in 'Her Wedding Night' and "WAY FOR A SAILOR."
AUBERT 4949 Easton — "THE SILVER HORDE" with Evelyn Brent. "One Embarrassing Night."
COLUMBIA 5257 Southwest — "THOSE THREE FRENCH GIRLS" and "THE SANTA FE TRAIL."
FLORISSANT 2438 E. Grand — EDDIE CANTOR in "WHOOPEE"
GRAVOIS 2821 S. Jefferson — EDDIE CANTOR in "WHOOPEE"
LAFAYETTE 1843 S. Jefferson — WINNIE LIGHTNER in "THE LIFE OF THE PARTY"
MAFFITT Vandeventer & St. Louis — WINNIE LIGHTNER in "THE LIFE OF THE PARTY"—"Scotland Yard"
MANCHESTER 6240 Manchester — EDDIE CANTOR in "WHOOPEE"
GRANADA 4333 Gravois — GLORIA SWANSON in "WHAT A WIDOW" —Also— Granada Grand Concert Orchestra of 40 Men, JOE GILL directing.
HI-POINTE 4901 McCausland — HAROLD LLOYD in the Laff Riot, "FEET FIRST"
NEW CONGRESS 4623 Olive — NANCY CARROLL in "LAUGHTER" "THOSE THREE FRENCH GIRLS"
MAPLEWOOD 7170 Manchester — John Gilbert and Wallace Beery in "WAY FOR A SAILOR"
MIKADO 3958 Easton — "EAST IS WEST" with Lew Ayres & Lupe Velez, & 'A Devil With Women'
PAGEANT 5451 Delmar — "LEATHERNECKING" with Benny Rubin—Louise Fazenda
SHAW 3901 Shaw — Ann Harding in "The Girl of the Golden West" and "Leathernecking."
TIVOLI 6356 Delmar — "LEATHERNECKING" with Benny Rubin—Louise Fazenda

7-Day Service

A 7-Day resultful want ad service is offered to Post-Dispatch want advertisers — with a discount on 7-time orders.

Call MAin 1111 for an Adtaker

Bobby Thatcher—By George Storm

The Money Belt

(Copyright, 1930.)

Dumb Dora—By Paul Fung

This Comic Appears in One of the TWO Comic Sections of the Sunday Post-Dispatch

(Copyright, 1930.)

A Lost Section.

When the chair loses one of its rungs, get busy with the glue pot immediately, glue it together and let stand for two days before using the chair. If you don't mend that rung you will soon have a big job on hand that perhaps you cannot manage by yourself.

Cream cheese, mixed with dates, celery and cream makes a good sandwich filling to use for school children's lunches.

Marriage Licenses Births Recorded Burial Permits

MARRIAGE LICENSES.

Herman McNairy ..... 2824½ Franklin
Georgia Lee Simpson ..... 3011 Laclede
Robert O. Roberts ..... Miami, Fla.
Marianna Hill ..... Dallas, Tex.
Jim Dyson ..... 2804 Morgan
Nina Margaret Reid ..... 3126½ Morgan
Emmett T. Pruitt ..... 4115 Enright
Nellie L. Taylor ..... Indianapolis
Carl E. Wesemes ..... East St. Louis
Alma N. Shadwell ..... 3011 Bailey
La Verne E. McKee ..... 1437A N. 20th
Sheila Fowler ..... 1439A N. 20th
William A. Bowling ..... 4222 Maryland
Nina B. Bartholdi ..... 4137 Lindell
Harry E. Dee ..... 5021 Wells
Martha A. Mitchell ..... 4157 Rosalie
John B. Graham ..... 4235A W. Cook
Annie Pulliam ..... 3452 Pine
Ernest Brown ..... East St. Louis
Louise O'Neal ..... East St. Louis
Oscar E. Brigzenhorst ..... 1119A Tower Grove
Geneva Chapman ..... 2023 Victor
Daniel W. Eis ..... Webster Groves
Norma E. Martin ..... 4039A McRee
Clarence A. Goode ..... 4138 Burgett
Mrs. Ophelia Beatrice Lucas ..... 4183 Enright
Robert D. Rundall ..... Freeport, Ill.
Florence H. Ellingen ..... 3858 Delmar
Harry Junior Wallace ..... 4336 Cote Brilliante
Lena Mae Sinton ..... 3728 Cook
Paul L. Yortz ..... 3930 Itaska
Viola Goersen ..... 4250 Baden
Alvin R. Kall ..... 4229 Lexington
Audrey Nelson ..... 4859A Palm
William J. Klaus ..... 4307 Maryland
Virginia F. Burg ..... 1929 Virginia
Henry H. Cook ..... St. Louis County
May Clouser ..... 1030 Selma
Louis Weintrop ..... 5658A Etzel
Bessie Brickman ..... 3719 Etzel
Claude J. Miller ..... Rome, Ia.
Myrtle Estelle Murrain ..... 1420 Academy
Carl Coleman ..... 1502 Ohio
Mamie Bollinger ..... 2602 Park
George J. Ryan ..... University City
Hazel D. Niemann ..... Clayton
Peter Pederson ..... Valley Park
Mrs. Shirley Storm ..... Valley Park
John Pigrous ..... 4612 Washington
Stella Shrum ..... 4612 Washington
William Fenner ..... 2625 Wash
Mrs. Addie Stewart ..... 2612 Wash
Lee Ford ..... 1405 S. First
Mrs. Bertha Cook ..... 3135 Adams
James T. Wadley ..... 903 N. 18th
Eva Irene Klug ..... University City
John Moore ..... 2717 Lucas
Rosie Lee Larkins ..... 2717 Lucas
Harry J. Blum ..... 3722 St. Louis
Gertrude Irene Lindsey ..... 3723 St. Louis
Theodore G. Grant ..... Dallas, Tex.
Marion Rogers ..... Kansas City, Mo.
Harry Zalkind ..... E. Memphis
Zelda Friedlob ..... 4919 Washington

BIRTHS RECORDED.

BOYS.

F. and E. Schmidt, 3504 Greer.
J. and F. Fenner, 4020 Fairview.
G. and H. Hessler, 1925 Withnell.
W. and R. Avett, East St. Louis.
A. and N. Angel, 3519A N. 21st.
C. and E. Brandt, 1921 Hebert.
G and S Brann, 1444 Temple.
G and G Canton, 4135 Donovan.
J. and N. Duffy, 1309 Franklin.
J. and M. Davidson, 3015 Rauschenbach.
F. and G. Eaton, 1300 Nutger.
P. and J. Dietz, 2628 St. Louis.
C. and G Forrester, 921 Geyer (twins).
T. and S. Gray, 2231 Missouri.
P. and E. Hurtline, 1812 E. 18th.
L. and E. Moll, 5121 Shaw.
E. and L. Murphy, 917 Hickory.
H. and M. Tallent, 517 O'Fallon.
H. and H. Woods, 1307 S. 8th.
T. and A. Dicavoli, 708 Cass.
F. and R. Philpott, 5641 Clemens.
R. and D. Burinett, Webster Groves.
May and A. Bennett, 4101 Burgett.

GIRLS.

E. and G. Heisele, 3846 Missouri.
C. and D. Kaemmerer, 5051A Theodore.
H. and H. Bower, 1024 Withnell.
F. and L. Rebholz, 3636 Dover.
V. and O. Ashlock, 1704 Chouteau.
W. and E. Boone, 6906 West Park.
T. and A. Conway, 3300 N. 11th.
W. and M. Frasure, 3971 Sarpy.
H. and L. Bentry, 4257 W. Easton.
C. and F. Greathouse, 1315 Hickory.
R. and L. Galaske, 2418 Menard.
J. and E. Campbell, Maplewood.
O. and A. Ihmels, 1525 Grattan.
W. and S. Kannady, 3131 Maganine.
H. and A. Kern, 2823 Missouri.
E. and C. LaChance, 1920A S. 12th.
G. and A. Muse, 1515 S. 13th.
W. and O. Overy, 1136 N. Broadway.
H. and B. Sneddras, 3720 Oregon.
E. and F. Sullivan, 912 S. Vandeventer.
S. and T. Scrafano, 807 Cass.
I. and M. Corso, 517 Biddle.
E. and K. Killian, 5219 Grace.
H. and H. Berschofer, 3629A Cottage.

BURIAL PERMITS.

Thos. Grossglose, 43, 3754 Robert.
Mary Tuska, 77, 4035 Thotosan.
Josephine K. Frey, 41, 3613 N. 20th.
Edw. Brown, 52, 6338A North broadway.
Dorothy Hickey, 4, 1035 Morrison.
Hayes Bunting, 51, 5861 Washington.
Leigh H. Adams, 64, 3135A Lackland.
Eleanor R. Sutcliffe, 30, 3011 Lafayette.
Wm. M. McAllister, 67, 6620 Clayton.
Anna Pansky, 73, 3874 Kingsland Ct.
Nai Whitfield, 40, 3023 Thomas.
Grover Wagstaff, 47, 3635 Morganford.
Otto Dette, 19, Vienna, Mo.
Susie Butler, 58, 2326 Wash.
John K. Carey, 49, 3530 McKean.
Edward R. Samuels, 70, 6371 Waterman.
Hester M. Hasel, 49, 1016 S. Eighth.
Frederick P. Harizke, 56, 4616 Enright.
Marvin Jones, 4, 1404 Hebert.
Frank J. Michel, 49, 3829A Iowa.
Corin West, 48, 4131 Maryland.
Louis Lammers, 57, 8515 Concord.
Minnie Rosebery, 65, 2212 S. Seventh.
Marietta Zapf, 50, 2852 Pestalozzi.
Mary J. Meier, 44, 3910 Connecticut.
Adeline M. Law, 82, 3140 Arsenal.
Geo. Thomas, 44, 2706 Lucas.
Ruby L. Gibbs, 38, 6069 Wanda.
Lottie Blumer, 25, 712 Lafayette.
Bessie L. Brandon, 1, 3019 Dickson.
Friederika Riedel, 94, 2125 DeSoto.
Eugene Lundy, 30, 3938 West Bell.
Nelson Turcotte, 90, 3850 Louisiana.
Mary Bennett, 68, 3080 Clark.
Margaret Delaney, 78, 4834 Palm.
Mary Long, 73, 6111 Alabama.
Carrie Barnes, 45, 23 S. Compton.
Carl C. Horlacher, 31, 4227 Juniata.

TODAYS PHOTO PLAY INDEX

ASHLAND-REX	3839 Newstead	Zane Gray's "NORTH." Serial. News. "HEADIN' Rin-Tin-Tin Comedy.
BADEN	8201 N. Bdwy.	Charles Farrell and Estelle Taylor in "Lilom." "The Indians Are Coming."
BREMEN	20th & Bremen	Double Talkie Program. "Paradise Island" and "Western Feature."
Cinderella	Cherokee & Iowa	"Last of the Lone Wolf" and "Indians Are Coming." Chinaware Nite.
FAIRY	5640 Easton	Betty Compson in "Inside the Lines" and June Collyer in "Extravagance."
IRMA	6324 Bartmer	JOE E. BROWN In "TOP SPEED"
King Bee	1710 N. Jefferson	'SHE'S MY WEAKNESS' with Sue Carol and Arthur Lake.
Kirkwood	Kirkwood, Mo.	Bessie Love in "Good News." "Our Gang" Comedy, Felix, News.
LEE	4366 Lee	Household Night. "The Big Fight" with Lois Lane. Also Comedy and Other Subjects.
LEMAY	316 Lemay Ferry Road	Two Talkies, Evelyn Brent in "Framed" and Charles Delaney in "Lonesome Trail"
Mackland	5415 Arsenal	Robt. Montgomery in "Love in the Rough." Bob Steele in "Headin' North."
Marquette	1806 Franklin	Victor McLaglen in "A Devil With Women," also "Rogue of Rio Grande."
McNair	2100 Pestalozzi	Silverware to Ladies. "The Sea Wolf" with Milton Sills. Double Comedy.
MELBA	Grand & Miami	Glassware Nite. "Ladies in Love" with Johnnie Walker. Also Serial.
MELVIN	2912 Chippewa	Al Jolson in "BIG BOY" and Edward Everett Horton in "WIDE OPEN."
Michigan	7224 Michigan	Chinaware Nite "Grumpy" with Cyril Maude. Also "The Indians Are Coming"
MONTGOMERY	15th & Montgomery	"Loose Ankles" with Doug. Fairbanks, Jr., "White Hell" with All-Star Cast.
NEW SHENANDOAH	2227 S. Bdwy.	"For the Love o' Lil" with Jack Mulhall. Short sub. Gift Nite. Serial.
NEW WHITE WAY	6th & Hickory	"RAIN OR SHINE" with JOE COOK. ALL-TALKING.
O'FALLON	W. Florissant at Alice	Jean Bennett in "Moby Dick." Rin Tin Tin in "Lone Defender."
Overland	Overland, Mo.	Clara Bow in "Love Among the Millionaires" and "Indians Are Coming."
OZARK	Webster Groves	Ronald Colman in "Raffles" and James Murray in "HIDE OUT."
PALM	3010 N. Union	John Barrymore in "Moby Dick." Cyril Maude in "Grumpy." Also Comedy Don't Forget! Special Show New Years.
PAULINE	5000 Claxton	"The 4th Alarm" with Nick Stuart. "Mounted Stranger," Hoot Gibson.
QUEENS	4700 Maffitt	Betty Compson and Ralph Forbes in "Inside the Lines." Also "Grumpy."
ROBIN	5479 Robin	Big Laff Bill "SOUP TO NUTS." Also No. 3, "Indians Are Coming."
SOUTHAMPTON	5300 Lansdowne	Evelyn Brent in 'Framed.' Also Comedy and Short Subjects.
Virginia	5117 Virginia	Merchants Gift Nite. Monte Carlo with Jack Benson and Jeanette McDonald.
Wellston	6226 Easton	Chinaware to Ladies. Wasko Lighter in "The Life of the Party." Serial.

PUBLIC MEETINGS AND ENTERTAINMENTS

The Oberlin College Glee Club, on tour, will give a concert tomorrow night at Webster Groves High School.

St. Louis woman students at Moody Bible Institute, Chicago, will conduct a special New Year's service at the Y. W. C. A., 1411 Locust street, Sunday afternoon at 5 o'clock.

"Dust of the Road," a one-act Christmas play, will be presented by the Players of St. John's Methodist Episcopal Church, Sunday night at 7:30 o'clock in the church's recreation hall.

Members of the Young People's Association of the Ethical Society will be in charge of its meeting at 11 o'clock Sunday morning at Sheldon Memorial, 3646 Washington boulevard. R. Walston Chubb will speak on "What Does Youth Ask of Religion?"

Practical Table Tops

A most practical covering for the study table or the flat top work desk, which receives hard usage, is a piece of plain or patterned linoleum cut to fit. It will protect the wood top from all wear and marring. For those who work with charts and drawings it is especially ideal, as it permits the harmless use of thumb-tacks and pins to hold sheets of paper flat. Waxing the linoleum will greatly prolong its life and make it easy to keep clean. Some desks are now being made with linoleum inlaid into the top, instead of a smooth wood surface.

CROSS-WORD PUZZLE

By Ralph Albertson

(Copyright, 1930.)

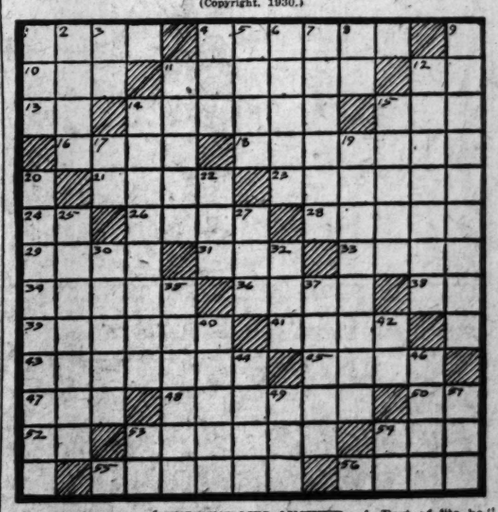

HORIZONTAL.

1. Girl's name.
4. A carnivorous quadruped.
10. Mountain, comb. form.
11. Bay between Greenland and the North American continent.
12. College degree (ab.).
13. Pronoun.
14. New England city.
15. Hand covering.
16. The first king of Israel.
18. Stupified with drink.
21. Hebrew month.
23. Coats with an alloy of tin and lead.
24. Suffix.
26. On the ocean.
28. Insect.
29. Jump.
31. A color.
32. Bone, comb. form.
34. Rims.
36. Coarse seaweed.
38. Substantive (ab)
39. Perfumed with incense.
41. Provide with a handle.
43. Small South American monkeys.
45. Raised platform.
47. Indian Medical Service (ab.).
48. Senseless talk.
50. Printer's measure.
52. Veterinary Surgeon (ab.).
53. Stay.
54. Insect.
55. State of mind.
56. Retained.

VERTICAL.

1. Happiness.
2. Land measure (pl.).
3. Negation.
4. Part of "to be."
5. Newts.
6. On foot.
7. A calcareous material.
8. In, prefix.
9. The mother of Solomon.
11. Spanish weapon.
12. Cuts in two.
14. Capital of Hungary.
15. Ancient weight (pl.).
17. River in Livonia.
19. An oriole.
20. Pertaining to selection.
22. A color.
25. Regains.
27. Web-footed diving bird.
30. Girl's name.
32. Beak.
35. One who sows.
37. Burdened.
40. Skin, comb. form.
42. Chinese measure
44. Saliva, comb. form.
46. Ooze.
49. Contend.
51. Encountered.
53. Receiving office (ab.).
54. Part of "to be."

WEDNESDAY'S ANSWER

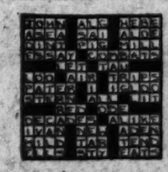

HOW IT BEGAN

By RUSS MURPHY

BEWARE THE HOOT OWL

THE OWL WAS KNOWN AS A MYSTERIOUS NIGHT BIRD TO OUR PRIMITIVE ANCESTORS... SO ITS APPEARANCE IN THE DAYTIME WAS CONSIDERED AN ILL OMEN... THE ROMANS UNDERWENT A PURIFICATION CEREMONY WHEN AN OWL ONCE HOOTED FROM THEIR CAPITOL BUILDING.... THE SUPERSTITION STILL REMAINS.

HALF-PENNY AND FARTHING...

WHEN WILLIAM THE CONQUEROR BEGAN HIS REIGN, THE PENNY WAS CAST WITH A DEEP CROSS, SO THAT IT MIGHT BE BROKEN IN HALF AS A HALF-PENNY OR IN QUARTERS FOR FOUR-THINGS OR FARTHINGS, AS WE NOW CALL THEM. (THANKS TO-GEORGE J MEYER, PHILADELPHIA, PENN)

GRINGO...

DURING THE WAR WITH MEXICO, ROBERT BURNS' SONG "GREEN GROW THE RUSHES O," WAS VERY POPULAR WITH AMERICAN SOLDERS.... THE MEXICANS HEARD BUT COULDN'T UNDERSTAND IT. ALL THEY GOT OUT OF IT WAS "GRINGO," WHICH INVIDIOUSLY THEY APPLY STILL TO "AMERICANOS" (THANKS TO-HELEN ROGERS, CHICAGO, ILL.)

Where did the expression "laugh and grow fat" originate? Where did the word "laconic" get its meaning? Answers tomorrow.

Krazy Kat—By Herriman

(Copyright, 1930.)

The Bungle Family—By Harry J. Tuthill

Critics

This Comic Appears in One of the TWO Comic Sections of the Sunday Post-Dispatch

(Copyright, 1930.)

Ella Cinders—By Bill Conselman and Charlie Plumb

A Tough Spot

This Comic Appears in One of the TWO Comic Sections of the Sunday Post-Dispatch

(Copyright, 1930.)

Toonerville Folks—By Fontaine Fox

(Copyright, 1930.)

Skippy—By Percy L. Crosby

High Tide

This Comic Appears in One of the TWO Comic Sections of the Sunday Post-Dispatch

(Copyright, 1930.)

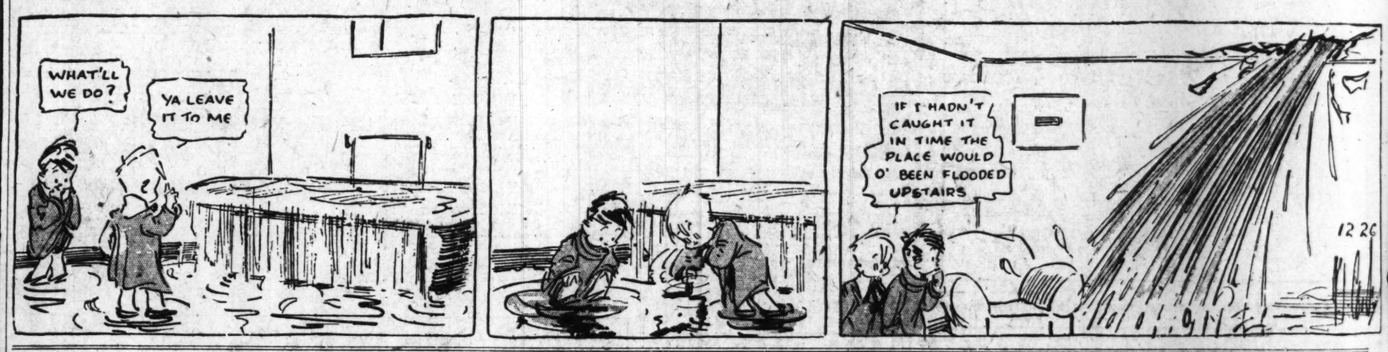

Indoor Sports—By Jean Knott

(Copyright, 1930.)

ONE FOR THE BOOK

"ROUND THE CORNER" STRAIGHT - DEUCE ACE, KING, QUEEN ETC. IS HARDER TO GET THAN A FULL HOUSE

848 TO 1 AGAINST IT AND ONLY 693 TO 1 AGAINST A FULL HOUSE

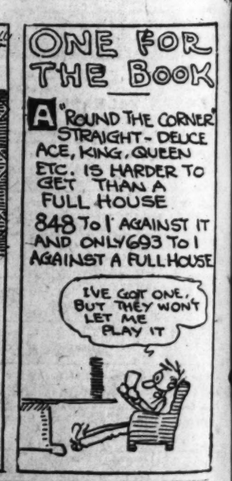

Can You Beat It!—By Maurice Ketten

(Copyright, 1930.)

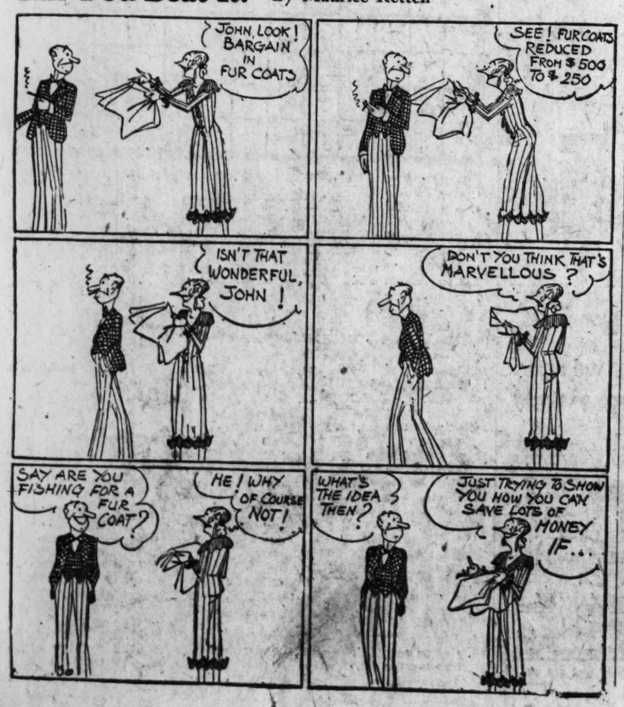

Bringing Up Father—By George McManus

This Comic Appears in One of the TWO Comic Sections of the Sunday Post-Dispatch

(Copyright, 1930.)

TODAY'S NEWS TODAY

VOL. 83. NO. 112.

MARSHAL JOFFRE DANGEROUSLY ILL; LEG IS AMPUTATED

Operation Performed Last Saturday Is Disclosed, With Statement There Is Little Hope.

HERO OF MARNE HAS ARTHRITIS

Wife Prevented Earlier Announcement of Condition —His Whereabouts Not Disclosed.

By the Associated Press.

PARIS, Dec. 27.—With one leg amputated because of gangrene developing in the advanced stages of arthritis, Marshal Joffre, victor of the Marne, lay tonight between life and death, and his doctors appeared to hold little hope for his recovery.

There was an air of mystery about the illness, for physicians declined to say where the patient was. They disclosed, however, that the amputation was performed last Saturday, and that Mme. Joffre persistently had refused to permit announcement of her husband's condition.

The operation took place last Saturday at the private hospital of St. Jean de Dieu, where the Marshal was taken when his condition became alarming.

Amputation was imperative, said Dr. Boulin, who has attended Marshal Joffre since the beginning of his illness several months ago. The patient's arteries were inflamed to such a degree, the doctor said, that gangrene, which often develops in the advanced stages of this disease, threatened the Marshal's life.

It was the right leg which was amputated and because of the patient's advanced age—he is nearly 79 years old—and his generally weakened condition, there appeared to be scant hope that he could pull through.

Five physicians held a consultation at the home this morning and issued this bulletin:

"Marsha. Joffre for several months has suffered an inflammation of the arteries in the legs. This condition suddenly became aggravated and necessitated an urgent intervention which was carried out by Prof. Leriche, who has attended the Marshal for some time. He was aided by Prof. Labbe and Dr. Boulin.

"After a momentary improvement which permitted everybody to become hopeful, the condition of the Marshal has now become disquieting. In fulfillment of his expressed wish, complete silence has been maintained up to now concerning the illness."

The communique was signed by Prof. J. L. Faure, Prof. Labbe, Dr. Boulin and Dr. Fontaine.

In a bulletin issued this evening, the Marshal's doctors said his condition remained unchanged, with his pulse 75 and the temperature 102.2 degrees.

Led Successful Campaigns in Asia, Europe and Africa.

Marshal Joffre, whose full name is Joseph Jacques Cesaire Joffre, will be 79 years old Jan. 12 next. He has successfully led military campaigns in Asia, Africa and Europe.

He was born in 1852 at Rivesaltes, at the edge of the eastern Pyrenees, of Spanish lineage and was one of 11 children. The Franco-German War interrupted his studies and he took part in the defense of Paris in 1870.

After the loss of his first wife he applied for a transfer to Indo-China and aided in the occupation of Formosa in 1885, remaining three years at Hanoi as chief of engineers. In 1892 he was sent to Senegal and in 1893 led a column on Timbuctoo, entering the town on Feb. 12, 1894, after marching nearly 600 miles.

He became a General of Brigade in 1900 and a General of Division in 1905, and was called to the Superior War Council in 1910. In 1911 he became chief of staff and vice President of the Council. He took up the post of Commander in Chief of the French army on Aug. 5, 1914, two days after Germany declared war on France, and thereafter for two years the history of his life was the history of the war in the west itself. His greatest victory, perhaps, was on Sept. 6 when he threw the Germans back on the Aisne in the memorable battle of the Marne.

With the replacement of Millerand as Minister of War on Oct. 30, 1915, by Gen. Gallieni, military Governor of Paris, Gen. Joffre retained the supreme command of all French armies. A campaign against his leadership developed and after the indecisive result of the great allied battle on the Somme he was made technical ad-

Continued on Page 2, Column 4.

MARNE HER

MARSHAL JOF

AUTOMATIC TRAFFI TO HAVE NEW TIM

System at Kingshighw senal to Alter Perio Different Times

The automatic traf the intersection of K and Arsenal street, pected to be placed in day, will have a timing in St. Louis. By m control the various cated by the signal w to suit different times on Saturdays and S vary from the setting Daily from 6 a. m. the signal system wi From Monday to Frid be especially long pe morning and evening for heavy traffic in A and after 7 p. m. t long periods for the of vehicles in Kingsh the rush hours spec will be made for thro turn movements in K also. On Saturdays changes in the after commodate traffic. between 2 and 7 p. m. left-turn traffic in K will receive extra but after 7 p. m. a l will be given Arsena from the country.

HOOVER WILLING TO HARDING MEMORIA

Ceremony Long Held ure of President o to Set Date

By the Associated Press.

WASHINGTON, Dec said at the White Hou President Hoover wo pate in dedicating the memorial to Warren G he is invited. The de been held up for a le no date for the ceremo been set.

Harding became 1921 and died in 192 Lointed Hoover Secret merce at the beginning

By the Associated Press.

MARION, O., Dec Donithen, secretary o ing Memorial Associat night he had receive from Washington tha Hoover would accept to take part in the the Hardirg memorial association had made for the ceremony. It that dedicating the tor ident requires the someone of president repeated efforts to s Hoover or former Pre Coolidge to set a da without result.

FRANCO SAILS FOR

Spanish Revolutionist Passenger From

By the Associated Press.

LISBON, Portugal, Maj. Ramon Franco, contrast with his triu in Lisbon after his fli America a few years a last night for Antwerp passenger. With h friend and mechanic, who with Franco e Spain after their revo tempt of 10 days ago.

Franco looked the grant. He said he h for the immediate futu probably seek employ Dornier or Zeppelin w many, failing which h sanctuary in Paris.

Edison Gives Dictapho

VATICAN CITY, Among the most prize gifts received by the apparatus for record sent by Thomas A. Pontiff experimented machine and today sent appreciation to the whom he also awarde papal medal in gold.